



This is a digital copy of a book that was preserved for generations on library shelves before it was carefully scanned by Google as part of a project to make the world's books discoverable online.

It has survived long enough for the copyright to expire and the book to enter the public domain. A public domain book is one that was never subject to copyright or whose legal copyright term has expired. Whether a book is in the public domain may vary country to country. Public domain books are our gateways to the past, representing a wealth of history, culture and knowledge that's often difficult to discover.

Marks, notations and other marginalia present in the original volume will appear in this file - a reminder of this book's long journey from the publisher to a library and finally to you.

Usage guidelines

Google is proud to partner with libraries to digitize public domain materials and make them widely accessible. Public domain books belong to the public and we are merely their custodians. Nevertheless, this work is expensive, so in order to keep providing this resource, we have taken steps to prevent abuse by commercial parties, including placing technical restrictions on automated querying.

We also ask that you:

- + *Make non-commercial use of the files* We designed Google Book Search for use by individuals, and we request that you use these files for personal, non-commercial purposes.
- + *Refrain from automated querying* Do not send automated queries of any sort to Google's system: If you are conducting research on machine translation, optical character recognition or other areas where access to a large amount of text is helpful, please contact us. We encourage the use of public domain materials for these purposes and may be able to help.
- + *Maintain attribution* The Google "watermark" you see on each file is essential for informing people about this project and helping them find additional materials through Google Book Search. Please do not remove it.
- + *Keep it legal* Whatever your use, remember that you are responsible for ensuring that what you are doing is legal. Do not assume that just because we believe a book is in the public domain for users in the United States, that the work is also in the public domain for users in other countries. Whether a book is still in copyright varies from country to country, and we can't offer guidance on whether any specific use of any specific book is allowed. Please do not assume that a book's appearance in Google Book Search means it can be used in any manner anywhere in the world. Copyright infringement liability can be quite severe.

About Google Book Search

Google's mission is to organize the world's information and to make it universally accessible and useful. Google Book Search helps readers discover the world's books while helping authors and publishers reach new audiences. You can search through the full text of this book on the web at <http://books.google.com/>

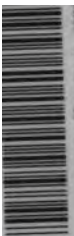

THE MEDICAL LIBRARY STAMFORD
Q4 1900
Introduction to zoology : a guide to the

INTRODUCTION TO ZOOLOGY

DAVENPORT

LANE

MEDICAL



LIBRARY

Library of
Dr. E. C. Dickson

Ernest. C. Dickson.

Nat. Sci. '04.

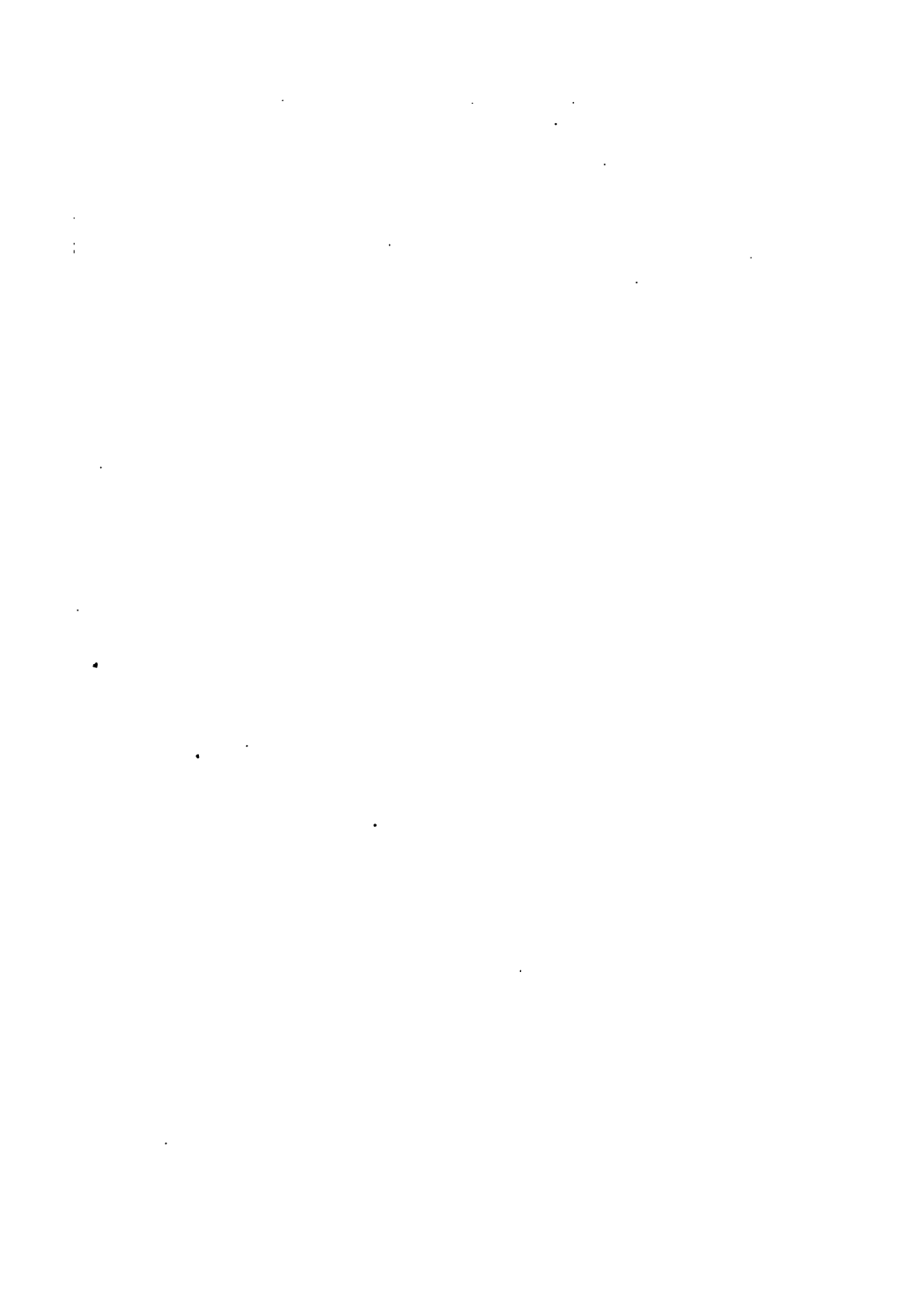



INTRODUCTION TO ZOOLOGY

•The M Co.
9

INTRODUCTION TO ZOOLOGY

A GUIDE TO THE STUDY OF ANIMALS

FOR THE

USE OF SECONDARY SCHOOLS

BY

CHARLES BENEDICT DAVENPORT, PH.D.

ASSISTANT PROFESSOR OF ZOOLOGY IN THE UNIVERSITY OF CHICAGO

DIRECTOR OF THE BIOLOGICAL LABORATORY OF THE BROOKLYN

INSTITUTE OF ARTS AND SCIENCES, LOCATED AT COLD

SPRING HARBOR, LONG ISLAND

AND

GERTRUDE CROTTY DAVENPORT, B.S.

FORMERLY INSTRUCTOR IN ZOOLOGY AT THE UNIVERSITY OF KANSAS

WITH THREE HUNDRED AND ELEVEN ILLUSTRATIONS

New York

THE MACMILLAN COMPANY

LONDON: MACMILLAN & CO., LTD.

1900.

All rights reserved

COPYRIGHT, 1900,
BY THE MACMILLAN COMPANY.

Set up and electrotyped June, 1922. Reprinted September,
1922.

Notwood Press
J. W. Cushing & Co., Boston & Smith
Notwood Mass. U.S.A.

42+
1100

PREFACE

THE general plan of this text-book is at the same time both old and new. Old, because it attempts to restore the old-time instruction in Natural History; new, because "Natural History" is not to-day what it was a generation ago. The treatment will seem new also in contrast with modern text-books of zoology, since they are devoted primarily to comparative anatomy, a field upon which we lay little stress.

This departure is the outcome of a conviction that the needs of the secondary student are not best met by a course in comparative anatomy. That conviction is not altered by the circumstance that anatomy is fundamental for advanced work in zoology and physiology, for only a sixth of the secondary students go to college, and probably less than four per cent of them continue their zoological work there. The vast majority of secondary students, then, are not to be zoologists, but rather men of affairs. What the ordinary citizen needs is an acquaintance with the common animals that may be the companions of his country walks, and that may even stray into Wall Street, Dearborn Street, or Commonwealth Avenue. He wants to know where else over the world the common animals of his State are to be found and, as a legislator or as a taxpayer, he wants to know how animals affect man. It is more important for him to know these matters than to know the location of the pedal ganglion of the snail, or

v

90810

to be able to recite the various ingenious hypotheses of the ancestry of echinoderms. Our conviction is, we feel sure, the common conviction of college teachers of zoology, who have often occasion to deplore the ignorance that their students show about common animals. It is the conviction of many other thoughtful men also who have recognized that an interest in nature is a powerful agent in making men more moral, more capable of appreciating the world they live in, and of finding satisfaction in living.

The aim of the book is indicated by its title. It is not a treatise on the modern science of zoology. It is a guide to the study of animals, which it is hoped may introduce many students to the sciences of comparative anatomy, comparative embryology, cytology, general physiology, variation and inheritance, and the others that are grouped under "zoology." This book is like a "Synoptic Room" in the vestibule of a vast museum, containing the most essential things for those who can go in but a little way, but also fundamental for those who can penetrate farther.

The illustrations of this book have received especial attention. An attempt has been made to give a lifelike figure of a representative of almost every family mentioned in the text. For courteous permission to reproduce the copied figures we are deeply indebted to many publishers and authors. We have to thank the authorities of the Field Columbian Museum for original photographs, Figs. 301, 302, and 305. Mr. H. W. Menke, of the same institution, kindly gave us permission to use his interesting photographs of live rattlesnakes, Figs. 261, 262. To Mr. V. H. Lowe, Entomologist of the New York State Agricultural Station at Geneva, N.Y., we are indebted for the photo-

graphs marked V. H. L.; these are published by permission of the Director of the Station. The majority of the original photographs, designated by the initials W. H. C. P., were made by Mr. William H. C. Pynchon, Instructor in Biology at Trinity College, Hartford. All of these, excepting Figs. 183, 184, 188, and 203, are photographs of animals occurring around the Biological Laboratory at Cold Spring Harbor, Long Island. They have thus a certain scientific value as indicating the fauna of that region. As many of these figures are from living animals, probably never before photographed in their natural attitudes, their publication may be considered as something of a contribution to science. Of the other photographs, Figs. 31 *a*, 122, 276, 281, and 288, marked D. and S., were contributed by Professor N. F. Davis of Bucknell University, Lewisburg, Penn., and Mr. Ernest A. Sterling of the same institution; and Figs. 127, 251, and 259 were contributed by Mr. E. R. Downing, graduate student at the University of Chicago. The figures of birds by Louis Agassiz Fuertes have been reproduced from "Citizen Bird," by Mrs. Wright and Dr. Coues, published by the Macmillan Company. Figures of the types used in the outline of laboratory work have been purposely avoided.

Finally, the authors have to thank several secondary teachers who have kindly made suggestions and helpful criticisms on the outline of laboratory work and the main text. We solicit a continuance of these favors to the end that this book may become as perfectly adapted as possible to the needs of secondary instruction in zoology.

C. B. DAVENPORT.

GERTRUDE C. DAVENPORT.

CHICAGO, May 19, 1900.



CONTENTS

CHAPTER I

	PAGE
THE GRASSHOPPER AND ITS ALLIES	1
Key to the four principal families of Acrididæ	2
APPENDIX : Key to the principal families of the Orthoptera	14

CHAPTER II

THE BUTTERFLY AND ITS ALLIES	15
APPENDICES : Key to the principal families of Lepidoptera	41
Key to the principal families of Hymenoptera	42

CHAPTER III

THE BEETLE AND ITS ALLIES	44
APPENDIX : Key to the principal families of the Coleoptera	58

CHAPTER IV

THE FLY AND ITS ALLIES	62
APPENDIX : Key to the suborders of Diptera	62

CHAPTER V

LITHOBIUS AND ITS ALLIES	74
APPENDIX : Key to the principal families of the Myriapoda	78
Key to the commoner species of the genus Lithobius	79

CHAPTER VI

THE SPIDER AND ITS ALLIES	80
APPENDIX : Key to the seven suborders of the Araneina	95

CHAPTER VII

	PAGE
THE CRAYFISH AND ITS ALLIES	97
APPENDICES : Key to the six chief orders of Malacostraca	122
Key to the principal families of Podopthalmata	122

CHAPTER VIII

THE DAPHNIA AND ITS ALLIES	125
APPENDICES : Key to the five orders of Entomostraca	131
Key to the principal families of Cladocera	131

CHAPTER IX

THE EARTHWORM AND ITS ALLIES	133
APPENDICES : Key to the principal species of Earthworms of the United States	143
Key to the principal families of aquatic Oligochæta	144

CHAPTER X

NEREIS AND ITS ALLIES	145
APPENDIX : Key to the more important families of Polychæta	159

CHAPTER XI

THE SLUG AND ITS ALLIES	160
Key to the three orders of Gastropoda	160
Key to the principal families of American Pulmonata	161
APPENDIX : Key to the principal families of marine shelled Gastropods of the Atlantic coast of the United States	174

CHAPTER XII

THE FRESH-WATER CLAM AND ITS ALLIES	178
APPENDIX : Key to the principal families of marine Lamelli- branchiata of the east coast of the United States	188

CHAPTER XIII

THE STARFISH AND ITS ALLIES	192
APPENDIX : Key to the principal classes of Echinodermata	203

CONTENTS

xi

CHAPTER XIV

	PAGE
HYDRA AND ITS ALLIES	205
APPENDICES : Key to the principal subdivisions of the Cnidaria	220
Key to the families of the Hydromedusæ	220

CHAPTER XV

THE PARAMECIUM AND ITS ALLIES	222
APPENDICES : Key to the four classes of Protozoa	229
Key to the subclasses and orders of Infusoria	229

CHAPTER XVI

THE SMELT AND ITS ALLIES	230
APPENDICES : Key to the principal orders of fishes	252
Key to the six suborders of Teleostei	252

CHAPTER XVII

THE NEWT AND ITS ALLIES	254
APPENDICES : Key to the orders of Amphibia	266
Key to the families of Urodela	266

CHAPTER XVIII

THE LIZARD AND ITS ALLIES	268
APPENDIX : Key to the four orders of Reptiles	280

CHAPTER XIX

THE ENGLISH SPARROW AND ITS ALLIES	281
APPENDICES : Key to the orders of Birds	314
Key to the families of Passeres of northern United States	315

CHAPTER XX

THE MOUSE AND ITS ALLIES	318
APPENDIX : Key to the orders of Mammalia	331

CHAPTER XXI

THE DEVELOPMENT OF THE FROG'S EGG	332
--	------------

APPENDIX I

	PAGE
OUTLINE OF LABORATORY WORK IN ZOOLOGY	337
INTRODUCTION	337
EXERCISES	342
I. Grasshopper	342
II. Butterfly	343
III. Beetle	344
IV. Housefly or Bluebottle Fly	345
V. Lithobius	347
VI. Spider	348
VII. Crayfish	349
VIII. Daphnia	351
IX. Earthworm	352
X. Nereis	353
XI. Slug	354
XII. Fresh-water Clam	356
XIII. Starfish	357
XIV. Hydra	358
XV. Paramecium	359
XVI. Smelt	361
XVII. Newt	362
XVIII. Lizard	363
XIX. "English" Sparrow	364
XX. Mouse	365
XXI. Development of the frog's egg	366
METHODS OF EXAMINATION	367

APPENDIX II

A LIST OF BOOKS DEALING CHIEFLY WITH THE ECOLOGICAL AND SYSTEMATIC ZOOLOGY OF AMERICAN ANIMALS	369
---	-----

APPENDIX III

SYNOPSIS OF THE ANIMAL KINGDOM	383
GLOSSARY	391
INDEX	397

INTRODUCTION TO ZOOLOGY

INTRODUCTION TO ZOOLOGY

CHAPTER I

THE GRASSHOPPER AND ITS ALLIES

Relationships. — The grasshopper belongs to an order of insects called Orthoptera.¹ In this group of insects² there is an incomplete metamorphosis during development, so that the general form of the young resembles that of the adult. The anterior and posterior pairs of wings are unequal. The jaws are adapted for biting.

The name “grasshopper” is applied to two families of insects; namely, the Acrididæ³ and the Locustidæ. Both of these families have long hind legs, used in jumping, an elongated body flattened from side to side, and a wedge-shaped head directed downward; they differ in the length of the antennæ.

Habits. — The Acrididæ, or short-horned grasshoppers, are found in both hemispheres. They live, for the most part, on the ground in very diverse conditions, such as in low, damp meadows or in dry uplands, arid deserts, and rocky mountain sides. They are all herbivorous, and may

¹ ὀρθόπτερος, with straight (lying straight out) wings.

² The principal families of Orthoptera may be distinguished by the key in the Appendix to this Chapter, p. 14.

³ ἀκρίδιον, a small grasshopper of Dioscorides.

feed upon almost any green part of plants. Some of the species are gregarious (*i.e.* go in swarms) and may be very destructive.¹

Melanoplus² is the prevailing genus of North America and covers nearly all of the continent. While in the East certain species of the genus *Melanoplus* may become destructive to vegetation, the injury done is not so great as was formerly done by the Rocky Mountain locust. At various times for some cause, probably drought, this locust has migrated eastward from its mountain home in countless millions and devastated our Western States as far as the Mississippi River. In 1873 to 1877 the Rocky Mountain locust was so destructive to vegetation in the trans-Mississippi region that Congress appointed a commission to investigate the species. In describing its effect the commission reports:—

“Falling upon a cornfield, the insects convert in a few hours the green and promising acres into a desolate stretch of bare, spindling

¹ The following key will aid in determining the four principal American subfamilies of the Acrididæ:—

- a*₁. Feet without a claw-pad. Pronotum covering all the body. Fore wings lobe-like *Tettigidæ*
(Tettix Shorthorns)
- a*₂. Feet with a claw-pad; antennæ longer than anterior femora.
- b*₁. Prosternum without a spine.
- c*₁. The plane of the vertex of the head meeting the plane of the front of head at an angle, the face looking down *Fryzalidæ*
(Angle-headed Shorthorns)
- c*₂. The planes of the vertex and head round over into each other *Ædipodæ*
- b*₂. Prosternum with prominent spine *Melanoplidæ*
(Thorn-throated Shorthorns)

² μέλας, black; ὄπλα, armor.

stalks and stubs. . . . Their flight may be likened to an immense snow-storm, extending from the ground to a height at which our visual organs perceive them only as minute, darting scintillations, leaving the imagination to picture them indefinite distances beyond. . . . In alighting, they circle in myriads about you, beating against everything animate or inanimate; driving into open doors and windows; heaping about your feet and around your buildings, their jaws constantly at work, biting and testing all things in seeking what they can devour."

The locusts of the Old World are likewise frequently very destructive. The species that lives in southern Europe, North Africa, Asia Minor, Syria, Java, and Japan is doubtless the locust of the Bible. The description given by the prophet Joel is very vivid and accurate:—

"A day of darkness and of gloominess, a day of clouds and of thick darkness, as the morning spread upon the mountains; a great people and a strong; there hath not been ever the like, neither shall be any more after it, even to the years of many generations. A fire devoureth before them, and behind them a flame burneth: the land is as the garden of Eden before them, and behind them a desolate wilderness; yea, and nothing shall escape them. The appearance of them is as the appearance of horses; and as horsemen, so shall they run. Like the noise of chariots on the tops of mountains shall they leap, like the noise of a flame of fire that devoureth the stubble, as a strong people set in battle array. Before their face the people shall be much pained; all faces shall gather blackness. They shall run like mighty men; they shall climb the wall like men of war; and they shall march every one on his ways, and they shall not break their ranks. . . . They shall run to and fro in the city; they shall run upon the wall; they shall climb up upon the houses; they shall enter in at the windows like a thief."

General Development of the Grasshopper. — The common red-legged grasshopper lays its eggs during the fall in holes in the ground which the female drills by means of

the horny plates at the tip of the abdomen. The eggs, thirty to one hundred in number, are laid in a mass and covered with a gelatinous secretion. In these holes, an inch or so below the surface of the ground, the eggs pass the winter and hatch out in early summer into young grasshoppers, looking like adults except for their small size and the absence of wings. As they grow larger they moult several times, *i.e.* cast off their cuticular coverings. After each moult the body is left soft and colorless, but being freed of its hard, tight casement, it is in a condition to grow rapidly. After each moult also the rudimentary wings (wing-pads) become larger, and the relative sizes of the parts of the body change. Just before the last moult the pupa crawls up some vertical object, clutches it firmly with the hind feet, and remains motionless in this position for several hours. Then the cuticula splits along the middle of the back, the head and body inside the cuticula swell, the head emerges from the case, and gradually the entire body works forward out of the old cuticula; not easily, indeed, but with violent contortions and pullings. The legs and antennæ are especially difficult to free; they can pass out of the joints of the old skin only because they are soft and flabby; but as soon as they become exposed to the air their surface secretion hardens into a firm covering. The wings are at first rolled up; they now expand broadly, dry, and then fold up in the way we see them in the adult.

Allies of the Grasshopper. — The *Gryllidæ*,¹ or crickets (Fig. 1), include cosmopolitan insects that have short, cylindrical bodies and live chiefly in hidden places, such as beneath stones or in holes which they make in the

¹ Name derived from sound made by crickets.

ground. Their eggs are laid loosely in these retreats. They feed on plants and, if numerous, may be decidedly injurious to vegetation. They make a familiar chirping noise, the blended sounds of which, as heard on a summer evening, rise and fall in a distinct rhythm. The rate of chirp seems to be entirely determined by temperature, so that one may compute the temperature by means of the formula

$$T = 50 + \frac{N - 40}{4},$$

in which T stands for temperature, and N the number of chirps per minute. The mechanism by which the chirp is produced is as follows: Near the middle of each of the upper wings of the male cricket is a vein so modified as to form a sort of file, and near the margin of the wing is a thickened scraper. When the upper wings are brought in contact above the body, and the scraper of one is rubbed across the file of the other, the wings are set in vibration, producing the call.

An aberrant form of Gryllidæ is the mole cricket (Fig. 2), whose fore feet have become much modified for burrowing.

The **Locustidæ**,¹ or long-horned



FIG. 1.—*Gryllus*, cricket. Nat. size. Photo. by W. H. C. P.



FIG. 2.—*Gryllotalpa borealis*, mole cricket. Nat. size. Photo. by W. H. C. P.

¹ From the Latin name for the locust and grasshopper, as well as the lobster.

grasshoppers and katydids, are close allies of the short-horned grasshoppers already defined. Next to the numer-



FIG. 3.—*Orchelimum*, meadow grasshopper. Nat. size. Photo. by W. H. C. P.

ous meadow grasshoppers (Fig. 3) belonging to this group, the katydids are the best known of its representatives. The katydids have their whole body green, like the foliage they



FIG. 4.—*Ceuthophilus*, cricket-grasshopper. Two-thirds nat. size. Photo. by W. H. C. P.

inhabit. The wings are large; and when the upper wings are rubbed together, they vibrate, and cause the familiar

note. Other members of this group are the cricket-grasshoppers (Fig. 4), wingless forms, of a brown color and arched profile, which live under stones and rubbish, and also the cave "crickets," which are colorless and blind.

The *Phasmidæ*,¹ or walking-sticks and leaf-insects, display, to a marvellous degree, a protective resemblance to the twigs and leaves among which they live. The most remarkable forms live in the tropics. They have large wings, which strikingly resemble, in form, color, and venation, either living or dry leaves. Upon those species which resemble dried leaves, blotches looking like fungous patches are found. Even the legs may be thin and expanded, resembling foliage. In our country only the twig-like, wingless forms, or walking-sticks, occur. These insects are furthermore protected by changes in color, corresponding with the seasonal color changes in twigs; for the young walking-sticks, which appear in the spring, are green like the twigs, but in the autumn they become gray or brown. Figure 5 shows our only common northern species, *Diapheromera femorata*. It feeds on leaves, especially those of the oak, and occasionally does much damage to trees.

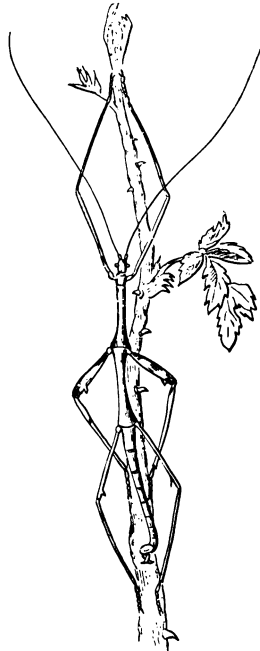

FIG. 5.—*Diapheromera*, walking-stick of northern U. S. Nat. size. Copied from Packard.

¹ φάσμα, appearance, spectre.

The **Mantidæ**¹ are popularly called praying-mantis, on account of the devotional attitude in which the greatly enlarged front legs are held. Unlike other Orthoptera, they



FIG. 6. — *Phasmomantis carolina*. Praying-mantis of southern U. S. Nat. size. Copied from Packard.

are carnivorous. They hunt and devour other insects sometimes larger than themselves, and even prey upon each other. While most of the species are tropical, one species, *Phasmomantis carolina* (Fig. 6), is abundant in our Southern States, and another occurs in the Missouri valley.

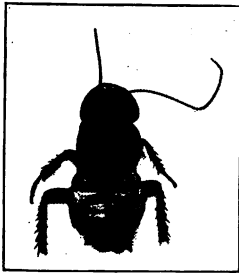

FIG. 7. — Wingless cockroach. Nat. size. Photo. by W. H. C. P.

The **Blattidæ**,² or cockroaches, are especially creatures of the tropics; and those which live in colder climates frequent warm as well as dark places. The two which are our household pests have been imported from Europe, — both the small brown “Croton bug,” which is found among water-pipes in the kitchen, and the

large black species commonest in sugar-refineries, slaughterhouses, and bakeshops. They are omnivorous, eating,

¹ μάγντις, seer, prophet.

² blatta, roach of Pliny.

among other things, breadstuffs, clothing, book-bindings, bedbugs, and other insects. We have also a number of native cockroaches, which live chiefly in fields and woods, under stones and logs. Some of these are wingless (Fig. 7).

The following groups are frequently excluded from the Orthoptera, but show a certain relationship with them:—

The **Forficulidæ**,¹ or earwigs, are rare in the northern United States, but commoner in the Gulf and Pacific States. In general appearance they resemble rove-beetles, but differ from them in having a pair of forceps at the posterior end of the body. They hide, during the day, in the corollas of

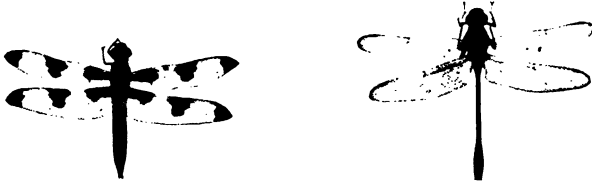

FIG. 8.—Two North American Odonata, belonging to the family Libellulidæ. About one-half nat. size. Photo. by V. H. L.

flowers, upon which they feed, and fly about at night. The name earwig seems to have arisen from an unwarranted belief that these insects penetrate into the ears of persons when asleep. They were especially dreaded on account of a fear that they might thus penetrate into the brain.

The **Odonata**,² or dragon-flies, have four membranous, net-veined wings, of which the front pair are never larger than the hind ones. Their large heads carry relatively enormous eyes. Two groups of dragon-flies may be distinguished according as the wings, at rest, are extended (Fig. 8) or

¹ *forficula*, a small forceps.

² *ὀδούς*, tooth, from the teeth of the mandibles.

folded together over the back. Dragon-flies live on the wing, hovering over water and preying upon other insects, especially mosquitoes. The eggs develop in the water into aquatic larvæ which are quite unlike the adult. Especially the jaws are peculiar, being jointed and capable of sudden protrusion, in order to catch the animals which serve as prey. These larvæ are easily reared over winter in an aquarium, where not only their ferocious habits, but also their peculiar method of breathing by means of water taken in at the anus, may be observed (Fig. 9).



FIG. 9. — *Aeschna*, old larva, or pupa. Nat. size. Photo. by W. H. C. P.

The **Ephemeridæ**,¹ or May-flies. The adult May-fly possesses finely veined fore wings, which are much larger than the hind wings. The mouth parts are rudimentary and the abdomen terminates in two or three filamentous appendages. As their systematic name implies, they have a very ephemeral existence in the imago state. The imago appears in swarms early in the summer and lives but a few hours, eating nothing and depositing eggs upon or under stagnant water. The larvæ feed upon small aquatic plants and insects, breathe by means of gills placed on the back, and live for nearly a year, or even for two or three years, in the immature stages. After many moultings the apparent adult emerges, but, unlike other insects, undergoes an additional moult before laying its eggs. As the insect is subjected to many accidents in its long and defenceless life, each species is preserved only by an enormous fecundity.

¹ *ἐφήμερον*, a day, *i. e.* lasting but a day, short-lived.

White ants, or termites (Fig. 10), while not true ants, live a very similar social or communal life. They differ from ants in the venation of the net-veined wing (when present). White ants are most abundant in the tropics, where they build great conical nests of sand cemented by their saliva; but they are found also in temperate countries. The common eastern white ant (*Termes flavipes*) ranges from Massachusetts southward, and lives in wood or under stones. Three kinds or castes of white ants occur in any community: (1) workers, with small, round heads and concealed mandibles; (2) soldiers, with large, square heads, and long, powerful mandibles; and (3) the royal class of kings and queens, which have wings until after the marriage flight. At a certain time in May the males and females from the various colonies fly forth to mate, and thus an interbreeding takes place between colonies. Only a few of the pairs, however, find workers to aid them in establishing a new colony. The queen, after she is established in a new hive, merely produces young, the abdomen becoming immensely swollen and elongated to fifteen centimetres with the eggs which are about to be laid. In tropical countries the termites are troublesome to man by injuring trees and devouring the woodwork of houses.

The order **Neuroptera** includes certain insects which differ from the Orthoptera in having larvæ very unlike the adult, and in having a resting pupal stage in which the metamorphosis into the adult is completed. There are four membranous, clear, net-veined wings, and the mouth



FIG. 10. — *Termes flavipes*, white "ant." Nat. size. Photo. by W. H. C. P.

parts are used for biting. The largest representative of this group is the Horned Corydalis (Fig. 11), whose larva lives in streams and is called the dobson. The adult is found among fallen leaves or on tree trunks.

The order **Hemiptera** includes certain insects which resemble the Orthoptera in

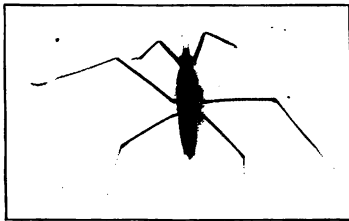

FIG. 12. — Hygrotrechus, water-strider. Nat. size. Photo. by W. H. C. P.

undergoing an incomplete metamorphosis; *i.e.* in having larvæ much like the adults in form, and in having no quiet pupal stage. They differ from the Orthoptera in possessing mouthparts adapted to sucking.



FIG. 13. — Reduvius, the assassin bug. Black. Nat. size. Photo. by W. H. C. P.



FIG. 11. — Corydalis, the dobson. Two-thirds nat. size. Photo. from life by W. H. C. P.

The **True Bugs** (Heteroptera) include a vast number of generally small insects with very varied habits. Some of them swim through the water and are known as water boatmen; others skip over the surface of the water and are known as water-striders (Fig. 12). Others, like the

Squash Bug, are destructive to plants; still others, like the Reduviidæ, kill injurious insects (Fig. 13).



FIG. 14.—*Cicada septemdecem*, the seventeen year locust. Reduced.
Photo. by V. H. L.



FIG. 15.—Pupal case of cicada. Two-thirds nat. size. Photo. by W. H. C. P.



FIG. 16.—*Lecanium*, a scale insect. Remains of females after production of young; seen as swellings on the bark. Nat. size. Photo. by V.H.L.

The **Homoptera** include insects of very diverse size and form. The largest are the cicadas, or "locusts" (Fig. 14), some of which have the remarkable habit of requiring thirteen or seventeen years for their development. Con-



FIG. 17. — *Schizoneura*, a woolly aphid, on apple twig. Photo. by V. H. L.

sequently these cicadas appear only at intervals of thirteen or seventeen years. The young bury themselves in the ground and live by sucking juices from the roots of trees. Eventually they come to the surface, leave their larval skin (Fig. 15), and fly away as full grown cicadas. In the case of

our common species of cicada there is a brood every year.

Besides the cicadas the Homoptera include the little leaf-hoppers and tree-hoppers, the very destructive scale-bugs (Fig. 16), and the mealy-bugs, most of which attack fruit trees and their fruits, and the plant-lice, or aphids (Fig. 17).

APPENDIX TO CHAPTER I

KEY TO THE PRINCIPAL FAMILIES OF THE ORTHOPTERA

- a*₁. Legs similar, fitted for running *Blattidæ*
(Cockroaches)
- a*₂. First pair of legs differentiated for grasping; prothorax elongated *Mantidæ*
(Praying-mantis)

CHAPTER II

THE BUTTERFLY AND ITS ALLIES

Systematic Position. — Butterflies belong to the insect order Lepidoptera,¹ characterized by the possession of a long, coiled, sucking proboscis; large, membranous wings, covered with colored scales; and a complete metamorphosis. They occur over the whole globe, but become more numerous in species in the tropics of South America and Africa. The number of known species is about twenty-five thousand.²

The Habits and Food of Butterflies. — The idea of a butterfly should not be limited to the winged adult called the imago, for strictly we may call a caterpillar a larval butterfly, and a pupa an adolescent butterfly. But in its different stages the habits and food of a butterfly change. Caterpillars feed, for the most part, upon plants. A few — such as the clothes-moth and certain enemies of scale insects — feed upon animal matter. Any single species of caterpillar feeds upon the foliage of a restricted number of kinds of plants. At one extreme we have forms which starve unless they can reach their own particular food plant; at the other extreme there are caterpillars which can live upon the foliage of many kinds of plants, and these are consequently called polyphagous. Certain fami-

¹ λεπίς, scale; πτερόν, wing.

² The principal families of Lepidoptera may be distinguished by the key in the Appendix to this Chapter, p. 41.

lies of plants especially serve caterpillars as food. Thus of the hundred species of New England butterflies, eight feed upon oaks, eleven upon willows, thirteen upon the Rosaceæ, and twenty-eight upon leguminous plants. It follows from the restricted food of many caterpillars, that the range of the species must often be determined by that of its food-plant.

The feeding of the butterfly is mostly done in the larval stage: the pupa can take no food. The imagos of many species touch no food, but in other cases they take small quantities of the nectar of flowers, the sap of plants, and the juice of fruits.

The imagos fly in the daytime, especially in the sunshine. Certain species are characteristic of the roadside, others of meadows, gardens, or woods, while still others are found flying everywhere. Owing to its ordinarily short life, the imago is usually found not far from the larval food-plant, upon which it lays its eggs.

The Broods of Butterflies and their Polymorphism.— Butterflies winter over in various stages, some in the egg stage, some as larvæ, others as pupæ or as imagos. Some kinds pass the winter in either of two stages. In whatever stage they tarry, the life current runs very slow, and during this season few changes take place. In the spring, development goes on rapidly: the winter generation becomes mature and a summer generation is started. Frequently there is more than one brood produced during the summer, even in the Northern States. Farther south two and even three summer broods are still commoner. Where two or three broods occur they may be and usually are quite dissimilar. This is very strikingly illustrated in the case of the Zebra Swallow-tail, *Iphiclides (Papilio) ajax*,

of the southeastern United States, which is multiple-brooded. The early spring form (marcellus form) is the smallest, and has the tail tipped with white; the summer form (ajax) is the largest, and has the tail two-thirds longer than the marcellus form. Other illustrations of this seasonal difference are given by the imported Cabbage Butterfly, the Gray-veined White and the Spring Azure. This dissimilarity between the broods of different seasons is known as seasonal dimorphism or polymorphism. The cause of the difference between the different broods seems to be the dissimilar climatic, especially thermic, conditions under which they have developed. Mr. W. H. Edwards in this country, and Weismann and others in Europe, have shown that, when the summer form is kept during development in a refrigerator, the butterfly has the color of the winter form.

Protective Resemblance and Mimicry. — Every one who has visited a natural history museum must have noticed that the polar mammals are apt to be more or less white, while those which live in tropical forests are dark. It is easy to understand that these colors in their proper surroundings make the animals which wear them hard to see. This may be of advantage in enabling them to escape the observation of their enemies, which are seeking for them, or to avoid being seen by their prey as they approach. This general resemblance to their background is seen even in some caterpillars, *e.g.* the tomato-worm, which is colored so exactly like the leaf on which it feeds that it is hard to find. Other caterpillars, belonging to the geometrid moths, have the color of the twigs of the plant on which they feed, and the resemblance is heightened by the way they have of stiffening and standing out like a branch

from the stem. The moths of the genus *Catocala*,¹ which fly by night, rest by day on the bark of trees, which they so resemble as to be almost indistinguishable. Still more striking is the resemblance which we find between some adult butterflies and dry leaves as seen, for example, in *Kalima*, a butterfly of the East Indies.² The resemblance of the butterfly to the leaf extends even to details, for the clear patches on the wing resemble holes, while little cir-



FIG. 18. — *Catocala illia*, the underwing. Upper wings, bark color; lower wings, black with orange bands. Photo. by C. Bullard.

cular markings resemble the patches made by particular kinds of fungi. This resemblance of an organism to inanimate objects in its environment is known as *protective resemblance*.

There are certain species of butterflies which appear to be let alone by birds, owing to their disagreeable odor or acrid taste. Examples of such are the Heliconidæ, characteristic of tropical South America, and the Danaidæ, to which family our "Monarch" belongs. Closely resembling

¹ Fig. 18.

² Fig. 19.

the Monarch in this country is the "Viceroy," *Limenitis archippus*. This resemblance of the edible Viceroy to the inedible, acrid Monarch, it is believed, is sufficient to



FIG. 19. — *A*, *Kallima*, the leaf-butterfly of the East Indies, flying; *a*, at rest. *B*, *Siderone*, another leaf-butterfly, flying; *b*, at rest.

deceive even the birds, and thus the Viceroy gains considerable immunity from attack. This resemblance of an edible to an immune species is known as *mimicry*. The origin of protective resemblance and mimicry are both

explained by the theory of Natural Selection or Darwinism. Since either of them is of great utility to the organism, their possession, even to a slight degree, however accidentally gained, will give their possessor an advantage over its neighbors in the Struggle for Existence. Consequently it will be more apt to survive and transmit its peculiarity to its offspring. By this means an adapted race will arise and crowd out the unadapted.

Types of the Butterflies. — The group **Papilionidæ** includes the butterflies which fly by day. An account of the most important follows. The **Papilios** (Swallow-tails) are our largest butterflies. Here belong the yellow Tiger Swallow-tail (turnus), with black stripes, which is found over nearly the whole United States; and the black Swallow-tail (asterias), whose wings are crossed by rows of yellow spots, and whose hind wing bears an orange, black-eyed spot. Its larvæ feed on wild or cultivated umbelliferous plants, especially parsnip leaves.

The **Cabbage-butterflies** (*Pieris*) have white or yellowish wings, tipped and spotted with black, or sometimes with orange. They hover over damp spots in roads or fly through garden patches. The larvæ are very destructive and feed on cabbage and other cruciferous plants.

To the **Nymphs** belong the Angle-wings whose fore wings are notched on their outer edge. Here belongs the butterfly which we sometimes see on warm days in winter or early spring — the Mourning-cloak. This has purplish brown wings with a broad yellow border, and a row of pale blue spots. The **Graptas** belong here, too; they may be told by the silver spot on the hind wing. In the **Admirals** the wings are less deeply notched. The red Admiral is purplish black above, with an

orange band and white spots running obliquely across the upper side of the fore wing. It occurs in England as well as in the United States. Here belongs also the Viceroy, which is not closely related, but is quite similar to the Monarch because the former mimics the latter. They are both of a tawny orange color, with a white-spotted black border on the outer wing margin. The Monarch is the larger, and like the birds has the habit of migrating southward in the fall and returning in the spring. The Fritillaries (*Argynnis*¹) include some large butterflies, having numerous round and triangular silvery spots on the under side of the hind wing.

To the *Lycænas*² belong the Blues, or Spring Azures, including small satin or steel-blue species which exhibit marked seasonable polymorphism; the Coppers, orange-red, or brown species; and the Hairstreaks, or *Theclas*,³ which are small, brown butterflies, usually with two tails to the hind wing.

Types of the Moths. — These include all Lepidoptera, excepting the family of Papilionidæ. Seven families are of rather large size (Macrolepidoptera); the remaining four are of small size (Microlepidoptera).

The *Sphingidæ*,⁴ or Hawk-moths, fly swiftly and powerfully, and as they hover over flowers at dusk can hardly be distinguished from humming-birds. The larvæ have a caudal horn or tubercle. The commonest of these are the tomato or potato "worm," green in color and banded. There are about one hundred species of the *Sphingidæ* in

¹ *Ἀργυρῖς*, the "silvery," a poetic name of Venus.

² *Λύκαινα*, a poetic name of Venus.

³ A Greek feminine name.

⁴ From *Σφίγξ*, or sphinx, a fabled monster. The larva of this moth assumes an attitude like the sphinx.

the United States. The Twin-spotted Sphinx (Fig. 20), so-called from the black spots of the hind wing, is destructive



FIG. 20. — *Smerinthus geminatus*, the Twin-spotted Sphinx. Nat. size. Photo. by W. H. C. P.

to fruit and shade trees. The Pandorus Sphinx (Fig. 21) is of a beautiful olive color ; its larva feeds on vines.



FIG. 21. — *Philampelus pandorus*, the Pandorus Sphinx. Nat. size. Photo. by W. H. C. P.

The **Xylotropidæ**¹ are chiefly medium to small, clear-winged species which fly at dusk or in daylight. Their

¹ ξύλον, wood ; τρέφω, to feed ; because the larvæ feed on wood.

larvæ live in stems of squash, cucumber, etc., and bore into shrubs and trees (Fig. 22).

The **Arctiidae**,¹ or Tiger-moths, are for the most part conspicuously striped or spotted. The larvæ are very hairy. The best known is the furry, brick-red and black *Isabella* caterpillar, which can be seen during October in New England, hurrying nervously in search of winter quarters.



FIG. 22.—Larva of one of the Sesiidae boring in stem. Nat. size. Photo. by V. H. L.

The **Bombycidae**² include, as a rule, large and thick-bodied moths. Here belong the silkworm moths—the only moths of use to man. Of these, *Bombyx mori*³ is the most generally employed in the manufacture of silk. It originally came from China, feeds on the leaves of the white mulberry, and is reared chiefly in China, Japan, Italy, and France. The method of culture is as follows: The

eggs (“grains”) are laid in the autumn, kept over winter in a dry, airy, and cool place, and hatched when the mulberry begins to send out its leaves. On these leaves the larvæ are put to feed, and after a month they begin to spin. For commercial purposes the larvæ are induced

¹ From *ἄρκτος*, bear.

² *Bombyx*-like. Aristotle called the rustling silk *βόμβος*; hence the name *Bombyx* for the silkworm.

³ *morus*, a mulberry tree.

to spin the cocoons on prepared twigs or straw. A few days after the cocoon is completed its inhabitant is killed



FIG. 23.—*Citheronia regalis*, the Regal moth. Olive and red wings, yellow spots. Nat. size. Photo. by W. H. C. P.

in hot water. The cocoon is made of a continuous thread about three thousand metres long, of which, however, only



FIG. 24.—Larva of *Citheronia regalis*. Head to left. One-half nat. size. Photo. by W. H. C. P.

about six hundred metres make good silk. This long thread has to be unraveled. The outer end is loosened

by soaking the cocoon in hot water; then several of these ends are brought together and united to form a single fibre of raw silk. Another imported silk-moth



FIG. 25. — Adult female of *Clisiocampa distriata*. From life. Nat. size. Photo. by V. H. L.

common in parts of the United States is the Cynthia¹ moth, whose larva infests Ailanthus trees. True American forms are the brown Polyphemus² moth, whose larva is colored light green, with oblique yellow stripes; the Prometheus³ moth, whose cocoon is formed in a folded leaf which is securely fastened by silk threads to its twig; the Cecropia moth, expanding six inches, whose coarse tegumentary cocoon is bound along its whole length to a twig; and the nearly equally large Regal moth (*Citheronia regalis*, Fig. 23), whose larva is our largest caterpillar (Fig. 24). All of these species are easily reared from the larvæ or cocoons.

Closely allied to the Bombycidæ are the Tent-caterpillars, which are never of great size. These are



FIG. 26. — Adult male of *Clisiocampa*. From life. Nat. size. Photo. by V. H. L.



FIG. 27. — Egg masses of forest Tent-caterpillar, laid on branch. Photo. by V. H. L.

¹ A poetic name of Diana, from the mountain Cynthus.

² The name of the fabled one-eyed giant blinded by Ulysses.

³ A name in Greek mythology.

destructive species, which infest apple trees and even forest trees (Figs. 25 and 26). Eggs are laid in a ring-like cluster around a twig (Fig. 27). Here they pass the winter and hatch out in the spring as young larvæ. The larvæ are gre-



FIG. 28. — Nest of *Clisiocampa distria*, the forest Tent-caterpillar, showing the web and the way the larvæ crowd together on it. Photo. by V. H. L.

garious and spin a tent-like web, on which they live when not feeding (Fig. 28). When ready to transform, they spin a cocoon made of a yellow powder mixed with silk.

The **Noctuidæ**¹ (Owlet moths) are night fliers and are

¹ From *nox*, night.

attracted by our lamplights. They are the most numerous of all our moths, eighteen hundred species being known from our country. Among the largest members of this



FIG. 29. — *Notolophus*, the Tussock moth. The wingless female is shown below a mass of eggs she has just laid. Nat. size. From life. Photo. by W. H. C. P.

group are the *Catocala*¹ moths already referred to. Here also are placed the boll-worm, which eats cotton-pods and green ears of maize; the cotton-worm, which destroys the foliage of cotton; the army-worm, which devours grass and young grain; and the myriad cut-worms, of which some gnaw off young garden shoots at the level of the ground, while other kinds ascend trees and destroy buds. To the Noctuidæ belong also the Tussock moth (Fig. 29), whose variegated larva bears dense brush-like tufts of whitish hairs on the first four abdominal segments, and is very destructive to shade trees in our cities; the Gypsy moth, lately imported into Massachusetts, where the state has attempted its annihilation; and the Brown-tail moth, also lately imported to Boston.

The *Geometridæ*, or measuring-worms, are, like the Noctuids, very numerous and very destructive. They are so called because the larvæ have a way of proceeding, as it were, by inches in their locomotion. One of the most important subdivisions is that of the canker-worms, which often strip fruit and shade trees of their foliage.

¹ *κατά*, below; *καλός*, beautiful.

The *Pyralidæ*¹ include among other pests the bee-moth. The larva of this species feeds upon the wax of the hive and constructs silken galleries in the comb.

The *Tortricidæ*² contain numerous small, inconspicuous moths, whose larvæ are, however, very destructive. The codling-moth is a pest of the fruit-grower, for the larva bores into apples and pears, causing them to fall prematurely. Many species are called leaf-rollers, from the fact that the larva causes the leaf on which it feeds to curl.



FIG. 30.—Case-bearing insects on a twig. Photo. from life by V. H. L.

The *Tineidæ*³ contain the smallest of the Lepidoptera. Their wings frequently bear long fringes. The larvæ are so small that they often live in the interior of leaves, and form winding or blotch-like “mines” in them. The larvæ of some species make a case out of pieces of leaves united by silk, and carry this about with them. They are known as “Case-bearers” (Fig. 30). Here also belong the clothes-

¹ From $\pi\upsilon\rho$, fire; because the ancients believed these insects to arise from and live in fire.

² *tortor*, *tortrix*, winder, from *torqueo*, to roll or wind; with reference to the habit of twisting up leaves.

³ *tinea*, moth.

moths, of which we have three species. These moths fly early in May, and lay their eggs on woollen cloth, furs, or feathers, upon which the larvæ feed.

This review of the Lepidoptera shows us that, on the whole, despite their beauty, they are great enemies of agriculture, since most of them feed on vegetable products. Not only do we in this country have an abundance of native forms, but several exotic species have been imported; and being thus removed from their natural enemies, their natural fecundity has been unchecked, with the result that they have brought great devastation upon vast agricultural districts. The earnest attempts of a state to keep down for a while an introduced pest, even at great expense, is commendable.

The **Hymenoptera**¹ include bees, wasps, ants, and certain less well-known insects. They all have four similar membranous wings as the Lepidoptera do; but unlike the Lepidoptera, their wings are not covered with scales, but are transparent. The mouth parts are formed for biting or for sucking, but the proboscis is not so long that it rolls up as in Lepidoptera.

The Hymenoptera belong to one or the other of two groups, — the stinging Hymenoptera, in which the female is provided with a sting, and the boring Hymenoptera, which are provided with an ovipositor, or long tube, by which eggs can be placed at some distance below the surface. To the first division belong the bees, wasps, and hornets, certain digging or boring wasps, and the ants. To the second division belong certain species, — as, for example, the ichneumon flies, — which are parasitic on

¹ ὕμην, skin, membrane; πτέρον, wing.

other insects, the gall-flies, or gall-wasps, and the plant-eating Hymenoptera.¹

The bees (*Apidae*²) include both social species and others which lead solitary lives. Of the latter, some dig their nests in the ground; others are masons, and build their nests of mud; others are carpenters, and make tunnels through pithy plants, or even solid wood; while still others are leaf-cutters. These leaf-cutting bees carve circular disks from rose leaves, out of which they make cells for their young.

Of the **social bees**, our native species belong to the genus *Bombus*, — the “bumble” bees. The bumblebees build nests in the ground. The queens only survive the winter. In the spring each queen chooses some mouse nest or other ready-formed cavity in a meadow, and places within it a ball of pollen. Upon this food she lays eggs, which develop into



FIG. 31. — *Bombus*, the bumblebee.
Nat. size. Photo. by W. H. C. P.

worker bees. As soon as the workers are full grown they begin the task of gathering food, and the queen then devotes all her energy to egg-laying. Later in the season males and young queens also appear in the nest. The old and young queens dwell together in harmony until autumn, when all the members of the colony perish excepting the young queens, which pass the winter in some sheltered spot and form new colonies in the spring.

¹ A key to the principal families of the Hymenoptera is given in the Appendix to this Chapter, p. 42.

² From *apis*, bec.

The introduced, semi-domesticated **honey-bees** have quite a different social economy. In the first place, the nest is perennial; consequently the young and old queens cannot remain in the same hive, else the nest would become overcrowded by the presence of too many families. As young queens mature, the old queen seeks to destroy



FIG. 31a. — Swarm of bees. Photo. by D. and S.

them; but she is usually forced out of the hive by the workers, a number of which accompany her. This migration is what we call "swarming."¹ When several young queens mature at the same time, duels or repeated swarmings ensue until only one queen remains. When a new colony is started in a hive or hollow tree, a comb is formed of wax secreted by the worker bees, and into this the queen deposits eggs destined to develop into

workers. Still later, eggs destined to form drones are laid in cells larger than those in which workers develop. The developing young workers and drones are fed with honey and bee-bread. Honey is derived from the nectar of flowers, which is lapped up by the workers, is stored for a time in the crop, where it undergoes certain transformations, and is then

¹ Fig. 31a.

regurgitated into the cells. The nature of the transformation of the nectar in the crop of the bee is not precisely known, but it is not great enough to prevent the characteristic flavors of the flowers of the buckwheat, orange, and so on, from being retained in the honey. The bee-bread is made from the pollen of the flowers, which is brought into the hive on the hind legs of the workers. When a new queen is needed for the colony, and the queen cells are empty, one may be produced by the workers in the following manner: The partitions between three worker cells are destroyed and two of the embryos are killed. The enlarged cell is filled with a special nutritive compound manufactured by the workers and known as royal jelly. The remaining embryo, fed upon this especially nutritious jelly, develops, not into a worker, but into a queen.

Of the **true wasps** (*Vespidæ*¹), some are solitary; others, like certain of the bees, rear their families in the nests of other species (guest-wasps); while still others are social. The last group includes our best-known species. The colony of social wasps contains males, females, and workers. As in the case of bumblebees, only the females survive the winter, and in the spring they build small nests and lay worker eggs. The workers, when grown, enlarge the nest and care for the numerous progeny of the queen. Our social wasps belong either to the genus *Polistes*,² which includes the ordinary black, brown, or yellow bodied wasps, which build mushroom-shaped nests behind window blinds and under boards (Fig. 32), or to the genus *Vespa*,



FIG. 32.—*Polistes*.
Slightly reduced.
Photo. by W. H.
C. P.

¹ From *vespa*, wasp.

² *πολιστής*, founder of a city.

which includes the black and spotted hornets and yellow-jackets, that build great masses of paper combs enclosed in a nearly spherical gray paper envelope (Fig. 33). These are found attached to trees or parts of buildings. The paper is made of finely masticated wood-fibre cemented by a secretion. Certain yellow-jackets form nests in the ground. The hornets are well known as among the most vindictive of our northern insects, and their sting is capable of producing considerable pain. In all Hymenoptera the pain of the sting is due to the introduction of a poison into the body of the victim through the stinging organ. This poison is secreted by a special gland of the insect.



FIG. 33. — *Vespa*, a hornet.
Nat. size. Photo. by W.
H. C. P.

The digger and mud wasps (Fossoria¹) have the most varied habits. One of the most familiar species is *Pelopæus*,² which somewhat resembles a true wasp, but may be easily distinguished from it by the long, slender attachment of the abdomen to the thorax and by the fact that the wings when closed lie flat and horizontal (Fig. 34), while in the true wasps they are folded like a fan.

Other species bore into the pith of plants or make burrows in the ground. Many are predaceous, feeding on spiders, cicadas, etc.



FIG. 34. — Digger wasp, showing position of wings.
Nat. size. Photo. by W. H. C. P.

The ants (Formicidæ³) constitute a well-known group having features so marked that other insects, excepting

¹ From *fossor*, digger.

² πηλός, slime.

³ From *formica*, ant.

the termites, will hardly be confused with them. From the termites ants may be distinguished by the fact that the first segment of the abdomen forms a small knot or scale lying between the thorax and the remainder of the abdomen (Fig. 35).

The intelligence of ants is notorious. This intelligence has developed in connection with a highly organized social life. This social life is a communistic one. Homes are built, food is gathered, wars are made, and domains are defended bravely and loyally all for the sake of the entire community. The individual is little regarded, and each



FIG. 35.—*Camponotus*, the carpenter ant. Uniformly black. Shows scale behind thorax. Nat. size. Photo. by W. H. C. P.

one is born to a caste from which escape is impossible. For, in addition to the distinction of sex characteristic of other species, we have here workers, and these workers may be of different kinds. Thus certain workers get food and care for the young; others, which serve as soldiers and defend the colony or conduct war, are in some cases provided with powerful jaws. In some species there are three or more classes of workers, each having its characteristic form of body.

Ant Colonies.—A colony is founded by a female. On warm days the young males and females may leave the nests and take flight in great numbers. This is the marriage flight of the queens. Within a few hours after

nightfall of the day of this flight the males perish, while the queens settle down to the ground, tear off their wings, and each of them seeks an appropriate place to begin the formation of a new colony. If by chance a queen is discovered by some of her workers, she is cared for by them; otherwise she must get on alone. She makes a small nest and lays eggs, which quickly develop into workers, which then assume the task of constructing the nest of the new colony. The nests of our ordinary species consist simply of tunnel-like passageways dug in the ground and enlarged at intervals to form small chambers. Most species dig their nests preferably under protecting stones or the roots of trees; in other cases a hillock of earth and twigs, an "ant-hill," is constructed. These mounds may attain a diameter of from six to ten feet.

Ant Language. — In connection with their communal life ants have gained a power of communication. By the agency of their antennæ, with which two comrades are constantly stroking each other, they can tell each other of the whereabouts of food, of the approach of an invading army, or of the need of aid. They distinguish members of their own community from those of other communities, and recognize one of their number, even after a long absence, and receive it back to the colony with demonstrations as of joy.

Social Life of Ants. — To illustrate the complex social life of ants, a more detailed account is here given of certain interesting species. Certain ants, such for instance as our *Formica*¹ *difficilis*,² a rust-red species often found living beneath large, flat stones, make slaves of another species of ant which (a curious coincidence) is a dark-colored species. In at least one slave-making species the jaws have become

¹ Ant.

² Difficult.

so modified to aid it in capturing slaves that it is absolutely dependent upon its slaves for food, and it would die surrounded by food were none of its slaves at hand to feed it.

The Agricultural Ant.—One of our most interesting ants is the Agricultural Ant of Texas (*Myrmica*¹ *molefaciens*²). This ant makes a circular clearing about its mound, upon which it allows only one species of grass to grow. Indeed, some observers maintain that the seed of this grass is planted upon the clearing by the ants. Certain it is that the ripe seeds of the grass are carefully harvested by the ants and stored within the chambers of their mound. From time to time the seeds are brought out and dried to prevent sprouting. During rainy seasons, when the seeds germinate despite all precautions, the ants are said to nip off the sprout upon its first appearance.

The army ants, of which there are several species, occur in great numbers in tropical South America. Like many other species which live by hunting, they migrate from a locality after having exhausted it of their food. While on the march, the young of the species are transported by some of the adults. When an army of these ants approaches a place, every living animal endeavors to escape. The breeding birds must be on the alert to pick off the advance guard to prevent them from returning to the army with news of the presence of nestlings. Insects of all sorts, young and old, fall a ready prey to these swarms. Some spiders escape by suspending themselves by their threads, and insects which resemble leaves often find safety in keeping rigidly still. When an army of these ants enters a house, the inhabitants find it wisest to leave the invaders in possession, for in a few hours the house is cleared of every living thing—moths, cockroaches, rats, mice, all have fled or been devoured.

The leaf-cutting ants are another tropical American species. The



FIG. 36.—*Pimpla pedalis*, a parasite on the caterpillar of *Clisio-campa*. Upper figure female, lower male. Photo. by V. H. L.

¹ *μύρμηξ*, ant.

² Mole or mound builder.

colony is very perfectly organized. The duties of the workers are divided among different gangs. Thus, when a tree has been selected, one gang ascends the trunk and cuts the leaves in pieces of a definite shape. The pieces flutter to the ground, are picked up by another gang and carried to the entrance of the ant-hill, where they are deposited to be carried into the nest by a third relay. The bits of leaves are used to line certain of the passageways, and a fungus is grown upon them which serves the ants as food. The leaves are probably stored to provide this fungus food.

The parasitic Hymenoptera have the habit either of laying eggs in the body of another insect, — one of the plant-lice, a caterpillar, or other species, — or else they lay their eggs in the nest of some species of insect so that the larva can make its own way into the host (Figs. 36–38). The long, tail-like *ovipositors* of the female ichneumon are, in



FIG. 37. — Cocoons of *Microgaster*, a parasitic hymenopter, on a sphinx larva. Photo. from the living object by V. H. L.

some cases, used to drill holes into trees occupied by insect burrows so that her eggs can be laid therein. These parasitic species are invaluable to agriculture in keeping down injurious insects.

The gall-wasps, particularly not distinguished from the strict gall-flies, are familiar to us from their works. They lay eggs in various kinds of plants, especially in oaks and members of the rose family. An excessive growth of the plant tissue, called a *gall*, is caused either by a poison dropped into the plant with the

egg, or by the irritation of the developing embryo.¹ The galls of gall-wasps are often more or less spherical masses



FIG. 38. — *Ophion*, an *Ichneumon* which infests caterpillars. Nat. size. Photo. by W. H. C. P.

which are closed, in consequence of which the confined insect must bore its way out. The galls made by the same



FIG. 39. — Larvæ of saw-fly on grape leaf. Photo. by V. H. L.

¹ Cf. Fig. 69, p. 67.

species of insect on one kind of tree are quite similar, but if the same insect stings another species of tree, a different kind of gall is produced. Also when different species of gall-wasps sting one and the same leaf, the galls will be unlike. Hence the characteristic form of the gall is determined both by the species of plant and by the



FIG. 40.—Eggs of *Nematus*, a saw-fly on gooseberry leaf. Photo. by V. H. L.

species of insect which lives in it. It is interesting to collect galls, watch for the emerging wasps, determine their species, and thus get their entire life history. The gall-wasps are, on the whole, injurious to agriculture.

The plant-eating Hymenoptera are extremely destructive pests. The young are known as "slugs," from their resemblance to the true slugs, which are snail-like animals. They infest pear trees and rose bushes, leaving scorched, dried leaves behind them.¹ Here also belong the currant-worm and the sawflies (Figs. 39 and 40), which eat leaves like caterpillars, but differ from them in having twelve or sixteen prolegs instead of ten.

¹ See "The Pear Slug," in Circular No. 26, 2d Series, U. S. Department of Agriculture, Division of Entomology.

APPENDIX TO CHAPTER II

KEY TO THE PRINCIPAL FAMILIES OF LEPIDOPTERA

- a*₁. Antennæ club-shaped at apex ; wings when at rest held vertical (Fig. 19) *Papilionide*
(Butterflies)
- a*₂. Antennæ usually having the form of a bristle, spindle, or thread, often with a comb ; wings at rest held out flat (Fig. 23), or else folded over body like a gable roof (Fig. 25).
- b*₁. Hind wing usually with one or two dorsal veins [Macrolepidoptera, large-winged moths].
- c*₁. Antennæ spindle-shaped or keeled, rarely club-shaped ; wings small ; dusk fliers.
- d*₁. Antennæ prismatic *Sphingide*
(Hawk-moths)
- d*₂. Antennæ not prismatic, but
- e*₁. attenuated at end, occasionally pectinate *Xylotropide*
(Wood-borers)
- f*₁. Clear winged (Sesiina).
- f*₂. Wings speckled, antennæ much longer than head (Cossina).
- f*₃. Antennæ hardly longer than head (Hepialina).
- e*₂. club-shaped, occasionally pectinate *Zygenide*
(Zygenids)
- c*₂. Antennæ bristle- or thread-like ; wings mostly broad, night fliers.
- d*₁. Wings when at rest placed like a gable roof over body, or enveloping it ; proboscis well developed.
- e*₁. Subcosta of hind wing united with radius for a considerable distance ; body hairy *Arctiide*
(Tiger-moths)
- e*₂. Subcosta of hind wing nearly or quite distinct from radius ; abdomen ending conically *Noctuide*
(Owlet-moths)

- d*₂. Wings as in *d*₁; proboscis usually weak; abdomen rounded at apex; antennæ pectinate *Bombycidae*
(Silk-worms)
- d*₃. Wings rest horizontally; proboscis weak *Geometridæ*
(Measuring-worms)
- b*₁. Hind wing with three dorsal veins [Microlepidoptera, small-winged moths].
- c*₁. Wings not divided or parted.
- d*₁. Wings rest in gable fashion, with short fringe or none at all.
- e*₁. Anterior wings elongate-triangular; palps extending beyond head *Pyrallidæ*
(Pyralids)
- e*₂. Anterior wings much elongated, cambered; antennæ with thick basal segment; palps slightly protruding *Tortricidæ*
(Leaf-rollers)
- d*₂. Wings at rest, flat or enveloping the body; the anterior wings with long fringe; strongly developed palps *Tineidæ*
(Leaf-miners)
- c*₂. Wings divided or parted *Pterophoridæ*
(Plume-moths)

KEY TO THE PRINCIPAL FAMILIES OF HYMENOPTERA

- a*₁. Trochanter simple; female with sting.
- b*₁. First segment of the hind leg more or less compressed, at least on inner side, and often thickly hirsute *Apidæ*
(Bees)
- b*₂. First segment of hind leg more or less cylindrical, neither markedly broadened nor hairy.

- c₁.** Anterior wings **folded once** lengthwise ;
 antennæ usually clearly **bent at an**
 angle *Vespidæ*
 (**Wasps**)
- c₂.** Anterior wings not folded lengthwise.
- d₁.** Abdomen appended or peduncu-
 late, oval or broadest anteriorly,
 gradually tapering posteriorly .
 Superfamily *Fossoria*
 (Digger and Mud Wasps)
- d₂.** Abdominal stalk formed of one or
 two knots or scale-like rings ; an-
 tennæ flagellum-like *Formicidæ*
 (Ants)
- a₂.** Trochanter of two segments ; female with ovi-
 positor.
- b₁.** Abdomen not sessile, but appended or pedun-
 culate ; anterior rings without lancet-cells ;
 hind wings with two root-cells
 Superfamily *Entomophaga*
 (Parasitic and Gall-producing Hymenoptera)
- b₂.** Abdomen sessile (or continuous with thorax) ;
 anterior wing with lancet-cell ; hinder wing
 with three root-cells . . . Superfamily *Phytophaga*
 (Plant-eating Hymenoptera)

CHAPTER III

THE BEETLE AND ITS ALLIES

BEETLES (Coleoptera¹) can be distinguished from other insects by the fact that the anterior pair of wings (elytra) are modified to form two horny shields, covering the posterior part of the body, while the posterior pair of wings are membranous. The mouth parts are formed for biting.²

During **development**, the beetles, like the Lepidoptera and Hymenoptera, undergo great changes of form. These changes may be observed in the potato-beetle. In this species the orange-colored eggs are deposited often in a very regular manner on the under side of the potato leaf. Here they develop for several days. In about a week, however, the young, reddish, black-spotted larva, or "grub," emerges. Like the adult beetle, it has three pairs of thoracic legs. After feeding actively for two or three weeks, the larva descends into the ground, forms a naked yellow



FIG. 41. — Larva of *Lachnosterna*, the June bug, at roots of aster. Photo. of living animals, nat. size, by V. H. L.

¹ *κολεός*, sheath ; *πτερόν*, wing.

² A key to some of the chief families of Coleoptera is given in the Appendix to this Chapter, page 58.

pupa, and emerges in about ten days as an imago. From two to four broods are produced during the year. The adult beetles hibernate in the ground, emerging and laying eggs the following spring.

The **larval habits** of the different kinds of beetles are extremely varied, quite as varied as the habits of the adult. The details of these differences may be best considered when we take up the different kinds of beetles.

The **number of species** of beetles which have been described is very great, probably over one hundred thousand. Of these, over ten thousand inhabit America, north of Mexico. Fortunately this vast number can be included within a relatively small number of families. Leaving the precise definition of these families to the table in the Appendix, we may here consider certain of the salient general characteristics.

The **running beetles** include two principal families. The first of these is the **tiger-beetles** (*Cicindelidæ*¹), which

are colored bright brown or green. They frequent sunny places, especially paths or sandy shores, and are extremely agile.² The larvæ are hunch-backed creatures, have a huge head armed with long jaws, and live in burrows, at the entrances to which they lie in wait for their prey.

The second family of the running beetles includes the **ground-beetles** (*Carabidæ*³ in narrow sense). This family

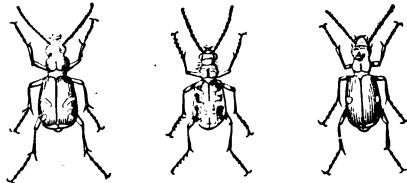

FIG. 42.—Three common species of *Cicindela*, the tiger-beetle. Left, red-copper bronze; middle, brown, with yellow markings; right, bright green, cream-colored markings. From Packard.

¹ Derived from *candela*, candle.

² Fig. 42.

³ *κάραβος*, beetle.

is composed of about ten thousand species, of extremely varied form, size, and coloration. Most of them are of a shiny black color, usually with longitudinal ridges or rows of punctations on the elytra.¹ They live on the ground, and during the daytime they are concealed underneath boards and stones, but at night they fly and climb trees and shrubs in search of other insects. They are most abundant near watercourses, and are sometimes found on the seashore. Some species emit ill-smelling fluids, often



FIG. 43. — *Calosoma scrutator*, the searcher, a ground-beetle. Nat. size. Photo. by W. H. C. P.

with a popping sound. These fluids serve to defend them from their enemies. Some species are vegetable feeders, for instance one species whose larvæ are destructive in the South to young Indian corn.

The next two families, **Dytiscidæ**² and **Gyrinidæ**,³ include beetles which are quite as destructive to animal life of the water as the runners are to those of the land. The Dytiscidæ are

often large species, which have long, thread-like antennæ. The Gyrinidæ have short antennæ and whirl around on the surface of the water, often in groups. Each eye is divided into an upper half, used for looking into the air, and a lower half, used for looking into the water. The larvæ of both of these families have a long and spindle-shaped or flattened body and live in the water.

¹ Fig. 43.

² δούτης, diver; δυτικός, fitted for diving.

³ From γύρος, circle; because this beetle swims in a circle.

Another family of aquatic beetles includes **Hydrophilus**¹ and its allies, which are less strictly carnivorous than the last two families. Their antennæ are short and club-shaped, and their bodies are plumper than that of *Dytiscus*, which is of about the same size and lives in similar places.

The next family includes certain **short-winged beetles** (*Staphylinidæ*²), so called because the elytra cover only a small part of the abdomen (Fig. 44). These beetles ("rove-beetles") are usually black and of small size. They are very common under decaying organic matter, stones, and other objects lying on the ground. They run swiftly. Some species mimic ants and wasps. Not only do they resemble these



FIG. 44.—*Anthophagus*, a staphylinid. From Packard.



FIG. 45.—A staphylinid elevating the abdomen. Photo. by W. H. C. P.

Hymenoptera in the general form of the body, but also in the movements of the tip of the abdomen, which, when the

¹ ὕδωρ, water; φιλος, loving.

² σταφυλίνος, from σταφυλή, a cluster, is Aristotle's name for a certain insect.

animal is irritated, is raised as though to sting (Fig. 45). These beetles feed upon decaying animal and plant matter; consequently they are useful scavengers. Some species inhabit the nests of ants and of termites, but their relations with their hosts are unknown. The larvæ are not unlike the adults, and inhabit similar situations.

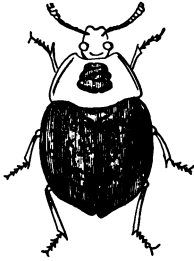

FIG. 46. — *Silpha americana*, a carrion beetle. From "Standard Natural History."

The **carrion or sexton beetles** (Silphidæ¹) are usually of medium or large size, and are either stout-bodied, with red spots on each elytron (Necrophorus²), or very much flattened and with thin-edged elytra (Silpha, Fig. 46).

The species of *Necrophorus* are powerful animals. When one or more pairs of these beetles discover a dead bird or small mammal on the ground, they dig out the earth from underneath and pile it upon the animal until eventually the carcass is entirely buried. Then the female deposits her eggs upon the body, so that a rich supply of food is provided for the young larvæ which hatch from the eggs. The members of the genus *Silpha* do not bury a carcass, but live and rear their young beneath it.

While the families of beetles hitherto considered are in general useful to man by acting as scavengers or by destroying insects injurious to vegetation, we have now

The **carrion or sexton beetles** (Silphidæ¹) are usually of medium or large size, and are either stout-bodied, with red spots on each elytron (Necrophorus²), or very much flattened and with thin-edged elytra (Silpha, Fig. 46). The species of *Necrophorus* are powerful animals. When one or more pairs

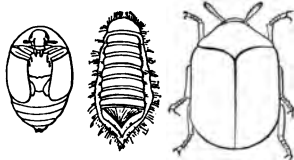

FIG. 47. — *Anthrenus*, the museum pest, a dermestid. Left, larva; middle, pupa; right, adult. From Packard.

¹ σίλφη, an ill-smelling insect.

² νεκρός, a dead body; φέρω, to bear.

to consider a family, that of the **Dermestidæ**,¹ which is economically directly injurious in a variety of ways. The species of this family include small, oval, or elongated beetles with gray or brown markings, which are due to scales and can be rubbed off. The larvæ are fuzzy, and are more injurious than the imagos. They feed on wool, leather, fur of all sorts, as well as on dried and salted meats. Our most destructive species have been imported from Europe. One of them is the carpet-beetle or "buffalo-bug," which lives upon carpets and clothing. The museum pest is a closely related species which works sad havoc with insect collections, unless these are subjected several times a year to the poisonous fumes of carbon disulphide (Fig. 47).

The **stag beetles** (Lucanidæ²) have received their common name from the resemblance of their long, often branched mandibles to the antlers of a stag. The plates of the club-shaped antenna cannot be brought compactly together, as in the next family. The adult beetles live on the sap of trees, and the larvæ bore into the wood of the roots and trunk. The common large stag-beetle, which is often attracted into our houses by lamplight, is *Lucanus dama*. In the South the giant stag-beetle (*Lucanus elephans*) is found, with mandibles which, in the case of the male, are more than three-fourths the length of the body.

Closely allied to the last is the great family of **lamellicorn**³ beetles, in which the ends of the antennæ bear flat,



FIG. 48.—*Dorcus*, a stag-beetle. Nat. size. Photo. by W. H. C. P.

¹ *δερμηστροφής* (*δέρμα*, skin; *εσθλω*, to gnaw), a worm which destroys pelts.

² From *lucus*, grove.

³ *lamella*, a small plate or leaf; *cornu*, horn.

closely applied plates. This family includes many very large insects. We can separate it into two groups, — the scavengers and the leaf-chafers.

The scavenger lamellicorns, commonly known as **tumble-bugs**, live in the dung of horses and cows, which they form into balls and roll long distances (Fig. 49). The dung-rolling habit has long excited interest; indeed, among the Egyptians it was a source of superstition. So high was the veneration of this people for this their sacred beetle, that they reproduced it in their paintings and sculpture. The ball of dung is really intended for the deposition of an egg, and it is rolled by both males and females to a hole



FIG. 49. — Copris, a tumble-bug. Nat. size. Photo. by W. H. C. P.

in the ground which has been dug in a safe place for its reception.

The leaf-eating lamellicorns include the May-beetles or "June-bugs" (*Lachnosterna*¹) which are attracted by lamplight at night. They enter with a busy humming sound, soon come in violent contact with the wall or a piece of furniture, and fall heavily to the floor. They feed at night upon the foliage of trees and shrubs. Another common species is the rose-bug,² which bears the name *Macro-dactylus*³ *subspinosus*. It is destructive to the blossoms and young fruit of grapes,



FIG. 50. — Macro-dactylus, the rose-bug. Nat. size. Photo. by W. H. C. P.

¹ λάχνη, sheep's wool; στέρον, the chest.

² Fig. 50. ³ μακρός, large; δάκτυλος, finger.

roses, and other members of the plant family Rosaceæ. The larvæ of the May-beetles are the fat, whitish, bowed grubs which are often found in the spring in the soil where they have passed the winter. They are very destructive, for they feed on roots of grass, herbs, and shrubs (Fig. 41).

Another family of beetles very destructive to trees is that of the **metallic wood-borers** or Buprestidæ.¹ The adults are found upon flowers and the bark of trees, where their metallic colors glitter in the sunshine (Fig. 51). The larvæ, which have relatively enormous heads, bore beneath the bark of trees or into the wood. This family reaches its highest development in the tropics.

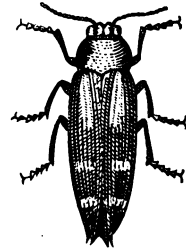

FIG. 51. — *Buprestis rufipes*, a metallic wood-borer. From "Standard Natural History."

Closely allied to the foregoing is the family of **click beetles** or Elateridæ.² These have the power, when placed on their backs, of leaping into the air by means of a special device on the under side of the animal (Fig. 52). The larvæ, called "wire-worms" because of their round, hard bodies, live under the bark of trees and in rotten wood or upon vegetation in the ground. They are most destructive to germinating grain, especially maize. It requires several years for them to mature.



FIG. 52.—One of the click beetles. Nat. size. Photo. by W. H. C. P.

The **fireflies** (Lampyridæ³) make up

¹ *Carpenter*, among the ancients a poisonous beetle, living in grass by which oxen (*βοῦς*) swell out (*πρήθω*).

² *driver*.

³ *λάμπω*, to shine; *οὐρά*, tail.

another and a well-known family. They are distinguished by soft wing-like elytra and by the great expanse of the thoracic shield, which partly or wholly covers the head. Certain non-luminous species live on flowers, especially the golden-rod; the luminous species are nocturnal. The light-giving organ lies in the abdomen. The larvæ also are luminous and are known as glow-worms (Fig. 53).

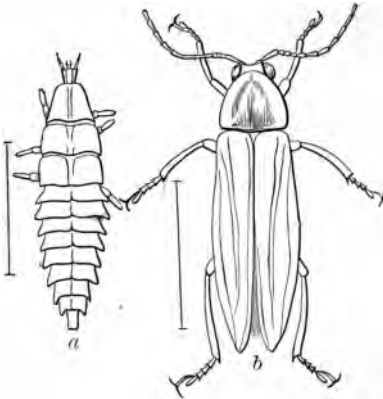

FIG. 53.—*Photuris*, a firefly. *a*, larva; *b*, adult. The lines to the left of figures represent actual lengths of animals. From Packard.

A family of considerable economic importance is that of the **Tenebrionidæ**, so called from

the principal genus *Tenebrio*,¹ the larva of which, known as the meal-worm, occurs in flour and cereals and looks much like a wire-worm.² The adult beetle is black and about one-half an inch long (Fig. 54). The family is not abundant in the northeastern part of the United States.

Several kinds of adult beetles can be found under the bark of

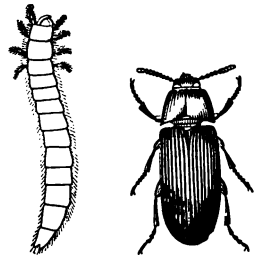

FIG. 54.—*Tenebrio*, the meal-worm. Left, larva; right, adult. From Leunis.

¹ Miller, because it lives in flour.

² These larvæ are reared by bird-fanciers for bird food, and may be obtained in bird stores.

trees, but these are mostly carnivorous and are seeking their prey there. The minute **bark-borers** or engraver beetles (*Scolytidæ*¹), however, feed on the innermost layer of bark. As they eat in lines, a pattern is formed which is characteristic for each species. Along these lines, niches are made in which eggs are laid and larvæ hatch. The borings are injurious to the trees, often causing their death. Herbaceous plants also are infested by certain species. An example is the destructive Pine Borer (Fig. 55), which is common throughout the United

States and Canada.

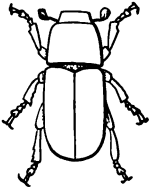

FIG. 55. — *Dendroctonus*, an engraver beetle. Magnified 2.5 times. From "Standard Natural History."

One of the most injurious of all the families of beetles is that of the **weevils** (*Curculionidæ*²). These beetles are small, and their heads are drawn out into a long snout by which they bore holes in plant tissue to receive their eggs (Fig. 56). The dull colors of the beetles render them in-

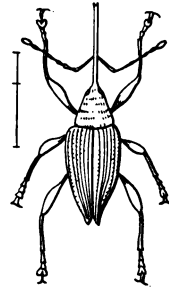

FIG. 56. — *Balaninus*, a weevil, of brown color. From Packard.

conspicuous to insect-feeding birds. The number of species is reckoned at over ten thousand, and the family is of world-wide distribution, its dispersion having been aided by commerce. Grain-weevils are great pests in stored wheat, rice, or maize. They also oviposit in the planted seeds. Buds are attacked, and nuts, stone fruit, and fleshy fruits are made "wormy" by them.

Extremely destructive also is the great family of long-

¹ From *σκολύπτω*, to mutilate.

² *curculio*, a grain-weevil.

horned beetles, "buck-beetles," (or *Cerambycidae*¹), of which about six hundred species are known in North



FIG. 57.—*Prionus laticollis*, a long-horn. Black. Nat. size. Photo. by W. H. C. P.

America alone. The antennæ and legs of these beetles are very long.² The larvæ bore into even the hardest woods, and live in the wood for two or three years. Timber and shade trees are thus greatly damaged. A favorite collecting ground for *Cerambycidae* is the golden-rod, where the black, yellow-banded locust borer, *Cyllene robinæ* (Fig. 59), is pretty sure to be found.

Still another destructive family is that of the **leaf-eating beetles**,—the *Chrysomelidæ*,³ to which the potato-beetle belongs. These beetles are thick and round in shape. They lay their eggs upon the leaves of plants. The larvæ feed on the leaves or burrow in the stem. Usually the larva is conspicuously colored and exposed, and relies for protection upon its disagreeable odor and taste. The most destructive species to agriculture in the northern United



FIG. 58.—*Orthosoma brunneum*, the straight-bodied Prionid. Brown color. Nat. size. Photo. by W. H. C. P.

¹ κέραμβυξ, a beetle with long horns.

² Figs. 57 and 58.

³ *chrysomela*, gold beetle, from χρυσός, gold, and μήλον, apple.

States is the ten-lined Colorado potato-beetle, *Doryphora*¹ *decemlineata*. Until about 1859 this species fed upon the sand-bur (*Solanum rostratum*), at the eastern base of the Rocky Mountains and south into Mexico. With the advent of settlers and the planting of the cultivated potato (*Solanum tuberosum*, a native of Mexico), this more thrifty, cultivated species was adopted as its food-plant, and the potato-beetle began its eastern migration. It spread slowly at first, but within fifteen years had reached the Atlantic coast. The little red, yellow, and black asparagus-beetle, the yellow, black-striped cucumber and melon beetle, the tortoise-beetle, whose broad, iridescent, translucent elytra are conspicuous on the leaves of the morning-glory, nettle, and other plants, all belong to this family.

So long has become our list of destructive beetles that it is with satisfaction that we turn at the end to a family which is almost wholly beneficial to the vegetable kingdom, as well as to most vegetable-feeders, including man. This is the ladybird family, Coccinellidæ. These beetles are predaceous, both in the larval and adult stages, feeding upon small insects and insect eggs (Figs. 60 and 61). They are especially active in freeing plants from scale-insects and plant-lice. So rapidly do the latter multiply that were it not for the voracious larvæ of the ladybird most plants would be



FIG. 59. — *Cyllene robinæ*, the locust borer, found on the golden-rod. Photo. by W. H. C. P.

¹ *δορυφόρος*, spear-bearing.

destroyed in a single season. The larvæ of the ladybirds are dark, spotted, and hirsute. One of the commonest of



FIG. 60. — Pupa of *Anisocellata* on a leaf. Nat. size. Photo. by V. H. L.

our eastern ladybirds is a red-backed, two-spotted one (*Adalia bipunctata*).

The food of beetles is, as we have seen, extremely varied, more varied, indeed, than that of any other order of insects; wood-fibre, bark of living or dead trees, leaf and stem tissue, nuts, fruits,



FIG. 61. — *Anatis ocellata*. Adult. Nat. size. Photo. by V. H. L.

grains, insects, adult and larval and dead animals of various sorts, are all utilized by them as food. Those beetles which destroy living plants, or which feed on fruits and grains utilized by man, those which burrow in tim-

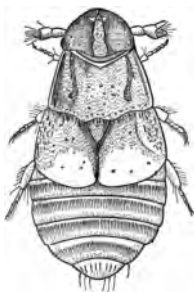

FIG. 62. — *Platypsylla castoria*, the beaver parasite. From Packard.

ber, devour meat or articles of human industry and collections prized by man, may be ranked as economically injurious. One species, indeed, is injurious as a parasite of a useful animal; this is a curious beaver parasite, *Platypsylla*¹ *castoria*.² In so far as certain predaceous beetles feed upon other carnivorous species of insects, as do certain tiger and carrion beetles, or upon small fish, as do some of the Dytiscidæ, or upon domestic bees, like certain allies of the weevils, they may be indirectly injur-

ing man. Of all the families of beetles, probably the leaf-eaters cause greatest destruction; next to them come the weevils, followed by the Cerambycidæ and the others.

¹ πλαγίς, broad; ψύλλα, a flea.

² Fig. 62.

Every part of the plant has its coleopterous enemy. As Le Conte and Horn have said: "As the function of the *Cerambycidæ* is to hold the vegetable world in check by destroying woody fibre, the *Bruchidæ* (weevils) effect a similar result by attacking the seeds, and the *Chrysomelidæ* by destroying the leaves."

The list of beetles directly or indirectly useful to man is small. The carrion-beetles, tumble-bugs, and rove-beetles, which feed upon decaying animal and vegetable matter, are useful as scavengers. Of those which serve us by killing other insects injurious to vegetation, the lady-bird beetle stands first. The economic importance to us of this one family can hardly be estimated. Different kinds of ladybirds feed on different species of insects. At one time it seemed that the orange industry, if not that of fruits in general, was doomed in California on account of the destruction wrought by the introduction of a scale-insect. As the insect had been imported, we had no native beetle which attacked it. Search was made abroad, and a lady-bird beetle was found in Australia which feeds on this particular scale-insect. The Australian beetle was introduced into California, and now the scale-insect is subdued. The larvæ of some of the checkered beetles¹ feed upon the larvæ of boring beetles, while the larvæ of tiger-beetles watch at the mouth of their burrows for other insects upon which they feed. Carabid beetles are said to ascend trees in search of canker-worms. Larvæ of ground-beetles prey upon the pupating plum Curculios. Other beetles eat cut-worms, and infest the common wasps.

One beetle, the blister-beetle, known in the markets as

¹ A family of rather small beetles, living in flowers and on trees, and often with contrasting colors.

the Spanish fly, has been for ages used as a drug. When disturbed, there exudes from the joints of this insect a liquid serving as a protection, since it burns or blisters the disturber. This property is retained in the extracted or dried substance. The article sold in drug stores is obtained from crushing the dried beetle. The larvæ of various beetles have been prized as food by certain peoples from the Romans of Pliny's time down to the present, for they are eaten with relish by certain tribes of South American Indians. Fireflies sewn in lace are sometimes worn by the Spanish and Cuban women as adornments for evening dresses, while other beetles with particularly hard and beautifully colored and iridescent wing-covers are used as settings in hat ornaments and buckles, as well as in jewels.

APPENDIX TO CHAPTER III

KEY TO THE PRINCIPAL FAMILIES OF THE COLEOPTERA

(The terminology of the key may be understood by reference to the figures on page 59.)

- a*₁. Hind tarsi with five segments, as likewise also usually the other tarsi, certain aquatic families excepted [Pentamera].
- b*₁. Elytra, short, exposing nearly whole of abdomen *Staphylinidæ*
(Rove-beetles)
- b*₂. Elytra, nearly or quite covering abdomen.
- c*₁. Antennæ bent, first segment long, terminating in a club made of applied lamellæ.
- d*₁. Lamellæ closely applied and flattened *Lamellicornia*
(Lamellcorns)
- d*₂. Lamellæ not closely applied; mandibles very large *Lucanidæ*
(Stag-beetles)

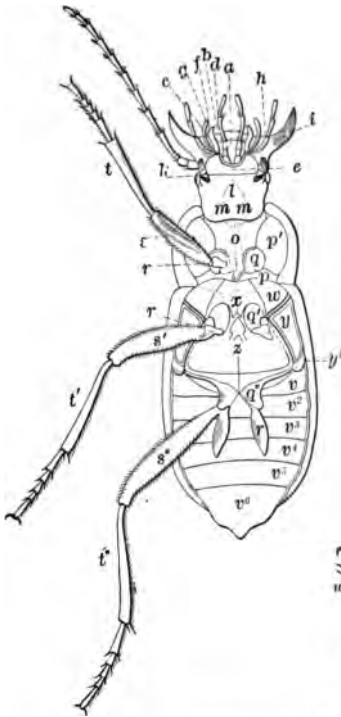
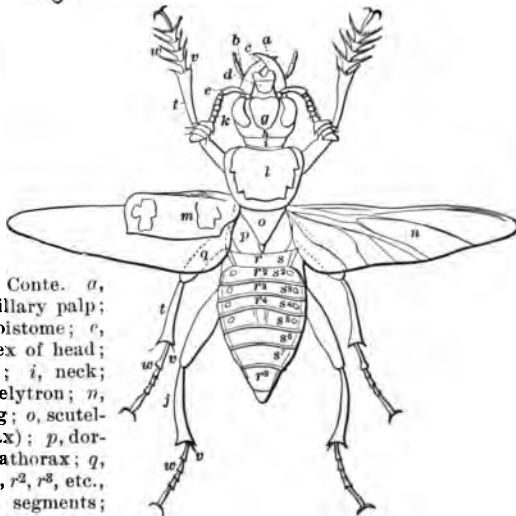

FIG. 62a. — Under surface of *Harpalus*, a ground-beetle. After Le Conte. *a*, ligula; *b*, paraglossæ; *c*, supports of labial palp¹; *d*, labial palp; *e*, mentum; *f*, inner lobe of maxilla; *g*, outer lobe of maxilla; *h*, maxillary palp; *i*, mandible; *k*, buccal opening; *l*, gula or throat; *mm*, buccal sutures; *o*, prosternum; *p'*, episternum of prothorax; *p*, epimeron of prothorax; *q*, *q'*, *q''*, coxæ; *r*, *r'*, *r''*, trochanters; *s*, *s'*, *s''*, femora or thighs; *t*, *t'*, *t''*, tibiæ; *v*, *v*², *v*³, etc., ventral abdominal segments; *w*, episterna of mesothorax (the epimeron just behind it); *x*, mesosternum; *y*, episternum of metathorax; *y'*, epimeron of metathorax; *z*, metasternum.

¹ The leader should run to base of labial palp, *d*.

FIG. 62b. — Upper surface of *Necrophorus*, a carrion beetle. After Le Conte. *a*, mandible; *b*, maxillary palp; *c*, labrum¹; *d*, epistome; *e*, antenna; *g*, vertex of head; *h*, back of head; *i*, neck; *l*, prothorax; *m*, elytron; *n*, wing or hind wing; *o*, scutellum (of mesothorax); *p*, dorsal surface of metathorax; *q*, femur or thigh; *r*, *r*², *r*³, etc., dorsal abdominal segments; *s*, *s*², *s*³, etc., spiracle openings or stigmata; *t*, *t'*, *t''*, tibiæ; *v*, tibial spurs; *w*, tarsi.



¹ The leader should run to the V-shaped piece in front of *d*.

- c₂. Antennæ straight, or, if bent, not terminating in lamellate club.
- d₁. Maxillary palp as long as or longer than antennæ *Hydrophilidæ*
(Water-scorpions)
- d₂. Maxillary palp clearly shorter than antennæ.
- e₁. Six to seven ventral segments, or if only five, the first 3 or 4 are grown together.
- f₁. Anterior coxæ spherical or transverse, projecting little from the coxal cavity.
- g₁. All legs used in running or walking *Carabidæ*
(Runners)
- g₂. At least the hinder legs used for swimming } *Dytiscidæ*
(Divers)
} *Gyrinidæ*
(Whirligigs)
- f₂. Anterior coxæ conical or tooth-like, projecting prominently from coxal cavities.
- g₁. Anterior coxæ conical; abdomen composed of six rings *Silphidæ*
(Carrion-beetles)
- g₂. Anterior coxæ approximately cylindrical; cuticula soft, leathery *Lampyridæ*
(Fireflies)
- e₂. Abdomen composed of five rings.
- f₁. Anterior coxæ spherical; prothorax with a process resting in a depression of the mesothorax.
- g₁. Not capable of leaping into the air *Buprestidæ*
(Metallic Wood-borers)

- g*₂. Capable of leaping into the air *Elateridæ*
 (Click-beetles)
- f*₂. Anterior coxæ conical, protruding from coxal cavities *Dermestidæ*
 (Dermestids)
- a*₂. Hinder tarsi 4-jointed; anterior and posterior tarsi, 5-jointed [Heteromera].
- b*₁. Fore coxæ separated, more or less enclosed in coxal cavity *Tenebrionidæ*
 (Meal-beetles)
- b*₂. Fore coxæ near together, protruding; neck evident; elytra broader than attachment to thorax *Meloidæ*
 (Blister-beetles)
- a*₃. Tarsi apparently 4-jointed, really 5-jointed, with very small, hidden, penultimate segment [Cryptopentamera].
- b*₁. Head drawn out into proboscis *Curculionidæ*
 (Snout-beetles)
- b*₂. Head not drawn out into proboscis.
- c*₁. Head prominent; antennæ usually as long as or longer than body *Cerambycidæ*
 (Long-horns)
- c*₂. Head short, sunk in thorax.
- d*₁. Antennæ short, bent, with thick terminal knob *Scolytidæ*
 (Engravers)
- d*₂. Antennæ thread-like or beaded *Chrysomelidæ*
 (Leaf-beetles)
- a*₄. Hind tarsi apparently 3-jointed, really 4-jointed, with inconspicuous penultimate joint [Cryptotetramera]. Short head, without clearly marked-off thoracic shield *Coccinellidæ*
 (Ladybirds)

CHAPTER IV

THE FLY AND ITS ALLIES

THE term "fly" is applied to many of the insects belonging to the *Diptera*¹ or group of two-winged insects.² It is strictly applied to the family Muscidæ.³ The most generally known representatives of this family are the house-fly with a sucking mouth, the stable-fly with a mouth fitted for piercing skin and sucking blood, and the blow-fly with a steel-blue abdomen. These flies love sunshine and dryness. On a bright day they fly actively in the open air. On damp days, on the other hand, they swarm into houses and

¹ *δῖς*, twice ; *πτερόν*, wing.

² The following is a key to the principal suborders of the Diptera : —

- a*₁. All three thoracic segments fused, usually winged ;
under lip unsegmented.
- b*₁. Adults not parasitic ; maxillæ covered by upper lip.
- c*₁. Antennæ long, many-jointed *Nematocera*
(Gnats and Midgets)
- c*₂. Antennæ short, usually 3-jointed ; the third joint ringed *Brachycera*
(Flies)
- b*₂. Adults parasitic ; upper lip enveloped by maxillæ as by a sheath *Pupipara*
(Ex. Sheep-tick)
- a*₂. The three thoracic segments separate, no wings, under lip segmented *Aphaniptera*
(Fleas)

³ *musca*, fly.

stables to avoid the wet, and otherwise show so great a sensitiveness to moisture that we predict rain by their stickiness and general increased ability to annoy. Both the house-fly and the stable-fly are abundant about stables, where their eggs are laid, and also about household provisions.

The different species of flies require different kinds of food, and the food of the larvæ is usually different from that of the adult. Thus the larva of the house-fly develops in horse manure and various other kinds of filth, while the adult feeds chiefly upon fluids or substances which can be dissolved by their saliva and then sucked up. The larva of the stable-fly lives in and feeds upon horse manure. The adult sucks blood. The larvæ of the blow-fly develop in meat, cheese, or nitrogenous vegetable material.

The **development** of flies is rapid. One or two hundred eggs may be laid by a single individual. These, in warm weather, hatch in a few hours into larvæ, commonly called "maggots." The larvæ are wholly footless, and even the head is only a slightly developed structure. The larvæ acquire full size in about a week; pupate and hatch about a week later. The process of pupation is a complicated one, for all the larval organs, excepting certain patches of tissue, are destroyed. By the growth of these patches the individual is formed anew. These changes are all deep lying, and nothing seems more passive than the brown pupal case. Finally the case breaks at one end, and the fully formed fly emerges. The metamorphosis which the fly has just undergone is a complete one.

The larvæ as well as the adult flies breathe, like other insects, by means of a system of air-tubes, which begin with slits in the body wall, stigmata, and pass inward to

all parts of the body — the muscles and all other internal organs. These air-tubes are called **trachea**. They can be seen best in some aquatic larvæ with the aid of a strong magnifying-glass. Air is driven in and out of these tubes by means of expansions and contractions of the body wall.

Although so very numerous, flies would be still greater pests if it were not for the fact that they are preyed upon by various parasitic animals and plants. The larva of the house-fly is sometimes infested by minute hymenopterous parasites. A still more important foe is a minute plant — a fungus called *Empusa*¹ *muscæ*² — which infests house-flies in the autumn. The dead flies may often be seen on window panes with fine white threads sticking out of the body, and surrounded by a halo made up of the spores discharged from the fungus upon the glass.

The order **Diptera** is a large one and a difficult one to study, for it contains many species and many of the species are composed of small individuals which are comparatively unknown. The members of the group can usually be distinguished by having only two wings, the posterior pair being rudimentary and transformed into knobbed “balancers.” An account of the principal families follows.

The short-horned Diptera (**Brachycera**³), to which family the house-fly belongs, includes flies in which the third segment of the antennæ is unsegmented, called true Brachycera, and flies in which the third segment of the antennæ is segmented, called anomalous Brachycera. The true Brachycera include, besides the common flies, several other common or especially interesting flies.

¹ ἔμψουσα, a hobgoblin.

² Of a fly.

³ βραχύς, short; κέρασ, horn or antenna.

A member of the family Muscidæ, which is especially destructive in tropical Africa, is the **tsetse-fly** (Fig. 63). The bite of this fly is so dangerous that horses and dogs cannot penetrate the region infested by it. Even herds of cattle may be killed by this fly. Consequently travellers have been hindered in penetrating into this country, and the opening up of tropical Africa to agriculture and commerce has been much interfered with. The injurious



FIG. 63. — *Glossina moritans*, the tsetse-fly. From the "Standard Natural History."



FIG. 64. — *Syrphus*. From Packard.

effect of the bite of this fly is due to a parasite introduced by it into the body of the victim.

Another destructive family includes the **bot-flies** (Cestridæ¹), which have a general resemblance to honey-bees or bumblebees. Their larvæ are parasitic in mammals. Of this family the bot-fly of the horse, *Gastrophilus*² *equi*,³ is the most generally known. These flies hover about the legs of horses and lay their eggs upon the horse's hair. The larvæ, irritating the horse's skin, are licked by the horse into its mouth and swallowed. In the stomach or

¹ ὄστρεος, gadfly.

² γαστήρ, belly; φιλέω, to like.

³ Of the horse.

intestine of the horse they get abundant food, and there they develop. The larvæ of another species, "the ox-warble" or "grubs," are taken into the mouth of cattle, and live for a time in the œsophagus. Then they bore their way through the walls of this tube, and travel on until they make their way out through the skin to the surface. Another injurious species is the sheep bot-fly, whose larvæ cause "stagers" in sheep.

The **Syrphidæ**,¹ like the bot-flies, mimic honey-bees, bumblebees, and wasps.² The adults feed on the pollen and nectar of flowers, and even imitate the humming of the bee. The larvæ of some forms feed upon plant-lice; others, upon decaying vegetable matter. They may occupy the nests of various stinging Hymenoptera. The larvæ of some species are known as rat-tailed maggots on account of their having a characteristic appendage. These are sometimes found floating in foul water or even in salt water.



FIG. 65. — Robber-fly. Nat. size. Photo. by W. H. C. P.

The **robber-flies** (Asilidæ³) are usually of large size, have a short head, prominent eyes, legs covered with stiff hairs, and abdomen either long and slender (Fig. 65), or stout. These flies attack and devour other flies and even insects much larger than themselves, such as bumblebees and dragon-flies.

The **horse-flies** (Tabanidæ⁴) include the large mourning horse-fly, *Tabanus astratus*, which is of a uniform black color, the white-lined *Tabanus*, *T. lineola* (Fig. 66), and the smaller golden-headed horse and ox flies with banded

¹ *συρφή* or *σέρφος*, a small winged insect.

² Fig. 64.

³ From *asilus*, a gadfly.

⁴ From *tabanus*, the gadfly of Pliny.

wings (Fig. 67). Only the female sucks blood, while the male feeds in flowers. They are powerful and rapid fliers. The larvæ are carnivorous and live in the earth or water.



FIG. 66. — *Tabanus lineola*, white-lined horse-fly. $\times 1.2$. Photo. by W. H. C. P.



FIG. 67. — *Chrysops*, banded horse-fly. $\times 1.5$. Photo. by W. H. C. P.

The **black-flies** (Simuliidæ¹) are representatives of the long-horned flies (Nematocera). They are familiar pests in the forests of our Northern country. The females, which alone suck blood, occur in such numbers and are so active that they render certain places almost uninhabitable to man. Their bite often produces wide-spreading and painful inflammation, accompanied by swelling (Fig. 68). The larvæ are aquatic. The Southern black-fly or "buffalo gnat" sometimes causes the death of domestic animals.

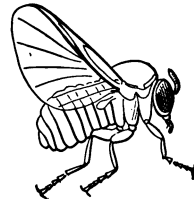

FIG. 68. — *Simulium*, the black-fly. Enlarged. From Packard.

The **gall-gnats** (Cecidomyidæ²) are minute flies which lay eggs on plants. The larvæ make their way into the plant tissue, and cause the further development of the tissue to be abnormal, so that excrescences

¹ From *simul*, together; or *simultas*, a hostile encounter.

² κηκίς, gall-apple; μύγα, fly.

or galls are produced. The galls are formed only in growing tissue such as the tips of branches, buds of flowers or growing leaves, and are less striking on the whole than the galls of Hemiptera (Fig. 69). A certain kind of gall-fly, called Hessian-fly (Fig. 70), is extremely injurious to wheat



FIG. 69. — Plant galls produced by Hemiptera and Diptera. 1. Pine-apple gall on twigs of the spruce fir produced by the spruce-gall Aphid (*Chermes abretis*, one of the Hemiptera). 2. Covering gall on the petiole of the pyramidal poplar (*Populus pyramidalis*), produced by *Pemphigus bursarius*, one of the Hemiptera. 3. Covering galls on an ash leaf (*Frazinus excelsior*), produced by *Diplosis botularia* (Diptera). 4. Covering gall on *Pistacia lentiscus*, produced by *Pemphigus cornicularius*. 5. Solid galls on the cortex of *Duvana longifolia*, produced by *Cecidoses eremite* (Hemiptera). 6. Longitudinal section of one of these galls. 7. Capsule galls on the leaf of the turkey oak (*Quercus cerris*, Hemiptera), produced by *Cecidomyia cerris*. 8. One of these galls cut through, with the operculum still firmly attached. 9. The same, with the operculum falling away; $\times 3$. The remaining figures natural size. From Kerner, "Pflanzen Leben."

because it infests wheat seedlings and so weakens them that they produce no grain. Other minute gnats or midges are destructive to clover in the United States, either by binding the leaves together and sucking the sap of the plant or by destroying the young seed.

The mosquitoes, or Culicidæ,¹ are so well known that it is hardly necessary to describe them. They can always be identified by the feathery antennæ, by the presence of a fringe of hairs on the hind margin of the wing, and by the fact that the marginal vein runs all around the periphery of the wing.

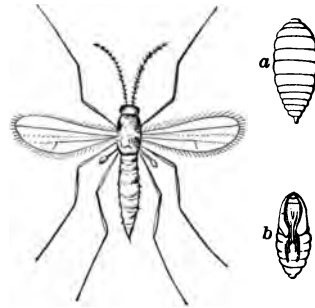

FIG. 70. — *Cecidomyia*, the Hessian fly. *a*, larva; *b*, pupa. From the "Standard Natural History."

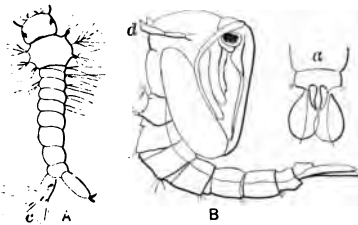

FIG. 71. — *Culex*, the mosquito. *A*, larva; *c*, its respiratory tube. *B*, pupa; *d*, the respiratory tubes; *a*, the end of the abdomen with the two oar-like swimming appendages, dorsal view. After drawing of E. Burgess.

The larvæ are usually aquatic, but some species which are abundant on our Western arid plains must breed in the earth. The eggs of the aquatic species are laid in a boat-shaped mass, which floats on the surface of the water. The larvæ escape from the lower ends of the egg-cases, and are known as "wigglers." The larvæ

rest vertically near the surface of the water, head downward, with the tail end of the body at the surface of the water,

¹ *Culex* was Pliny's name for the fly.

since respiration takes place at that end (Fig. 71, *A, c*). Upon emerging from the water, the mosquito floats in its pupal skin until its legs and wings harden. Since a disturbance in the water at this time would jeopardize the life of the mosquito, this insect always breeds in quiet waters. From the habits of the larvæ, it follows that they can be easily killed while in the pond by pouring kerosene oil on the water, for this forms a film on the surface and

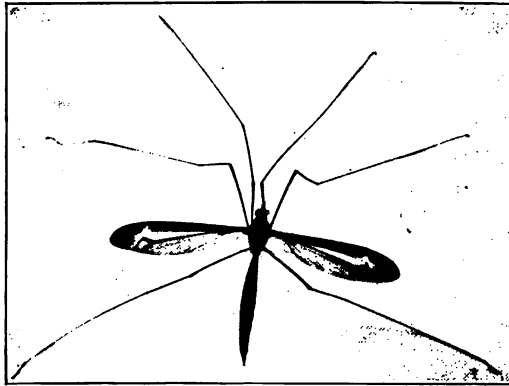

FIG. 72. — A crane-fly. Nat. size. Photo. by W. H. C. P.

prevents respiration. The objection to this treatment, however, is that most of the other aquatic organisms also are killed by it.

The **crane-flies** (*Tipulidæ*¹) look like mosquitoes, but can easily be distinguished from them by the fact that they have a V-shaped suture on the back of the thorax. They are larger, and have relatively longer legs than the

¹ *tipula*, among the Latins an insect which courses rapidly on the water, — a water-spider.

mosquito. Their legs are easily broken, and seem to be so much in the way that flight is clumsy. The adults are quite harmless, but some of the larvæ are destructive in that they feed upon tender plants and cause them to wither and die.

There remain to be considered a number of *degenerate flies*—degenerate because parasitic in the adult state. The first family we may consider is that of the louse-flies,¹ or **Hippoboscidæ**.² These small insects have a firm proboscis used for piercing, and stout legs. Only certain of the genera develop wings, and some of these lose them after they gain their hosts. They live, like lice, in the fur of mammals or the feathers of birds. They are viviparous, the larvæ being ready to pupate at the time of birth. The sheep-tick, *Melophagus*³ *ovinus*,⁴ is one of the best-known forms. Diptera allied to the foregoing live as parasites on the body of the honey-bee.

Fleas (Aphaniptera⁵) are likewise wingless, blood-sucking parasites. The body is laterally compressed so that it can move easily among the hairs of its host. The hind-most legs are strongest, and are used in springing. In Europe the human flea, *Pulex*⁶ *irritans*,⁷ is a common pest, but in this country the dog or cat flea is the one which causes most inconvenience to man. The dog flea differs from *Pulex irritans* in having a row of tooth-like spines on the lower margin of the head. The fleas develop in dust in the cracks of the floor and about the sleeping-places of domestic pets. They may be combated by means of cleanliness and Persian insect powder.

¹ Suborder Pupipara.

² ἵππος, horse; βόσκω, to feed.

³ μῆλον, sheep (wool); φάγω, to eat.

⁴ Relating to sheep (*ovis*).

⁵ ἀφανής, invisible; πτερόν, wing.

⁶ Flea.

⁷ Irritating.

Diptera affect man directly in very diverse ways. House-flies, black-flies, mosquitoes, and fleas are a positive source of discomfort, and often of disease. Thus there is a minute round worm, *Filaria*¹ *hominis*,² allied to the vinegar eel, which thrives as a parasite in the blood-vessels of men living in the tropics. The existence of this parasite, it is believed, depends upon the mosquito. The embryos are found in the surface circulation only at night, during which time man is most defenceless toward the mosquito. The embryos of the *Filaria* which have been sucked out of the blood by the mosquito develop in its alimentary tract, later they are deposited in stagnant water with the eggs of the mosquito, and reach man's body again if the water be drunk by him.

It is a current scientific belief that house-flies, whose larval stages are often spent in filth, which also the egg-laying females visit, are an important agent in the distribution of disease. At least the suspicion is strong enough to justify all care taken to exclude flies from contact with food.

Indirectly Diptera are injurious to man by attacking domestic animals and cultivated plants. Thus the tsetse-fly is a menace to the commerce of a large part of a continent. The horse-fly, the horn-fly, which worries cattle, the buffalo-gnat, which worries or even kills domestic animals, and the dangerous bot-fly, are all causes of great loss to industry. Also we have seen that the larvæ of some flies infest vegetables, — such as cabbage, radish, cauliflower, onion, — as well as various fruits, and cause great damage. The gall-gnats destroy clover and its seed; and, worst of all, the Hessian-fly infests wheat and Indian corn. This last-named scourge, so called because of a tradition that it

¹ *flum*, thread.

² Of man.

was imported in the straw bedding of the troop-ships which brought over the Hessian mercenaries in 1775, has spread, within a century, over the eastern half of the United States, and has at various times injured the wheat crop to the value of millions of dollars. The larvæ of certain Muscidæ, especially the genus *Chlorops*,¹ attack, in Europe, the stems, leaves, and ears of wheat, rye, and barley, and cause in some years great destruction, especially in Scandinavia.

Over against the injury wrought by the Diptera may be placed certain benefits bestowed by them. In the first rank come certain species which prey upon injurious insects, either in the larval or adult stage. The robber-flies prey on the Diptera, Hymenoptera, and certain beetles, but they are not careful to choose alone injurious species. The larvæ of the Syrphidæ prey on the injurious plant-lice; those of horse-flies are carnivorous, and feed on insect larvæ. The larvæ of certain small flies are internal parasites of bugs, beetles, and other (mostly injurious) insects; while those of various other Diptera are useful in acting as scavengers, — mosquito larvæ, for example, serve in this way. The carrion-fly devours putrid animal substances, which might otherwise be a source of discomfort or disease. The insects which feed on decaying vegetable matter are also not to be despised. Finally, the larvæ of some crane-flies, robber-flies, and Syrphidæ, by boring into rotten wood, help in the work of forming forest mould. The Diptera, like almost every other insect group, has its economically injurious and beneficial species, and it is impossible to say whether mankind would be better or worse off were the group to be exterminated.

¹ *χλωρός*, green; *ὤψ*, eye.

CHAPTER V

LITHOBIUS AND ITS ALLIES

LITHOBIUS is a representative of the group Myriapoda,¹ which are air-breathing, wingless Arthropods, closely allied to insects.² In the body only two regions, head and trunk, can be distinguished; the head bears one pair of antennæ, a pair of jaws, and one or two pairs of maxillæ. Every segment bears legs. Myriapods differ from insects, then, in that they have no legless abdomen.

Myriapods fall into two principal groups, — Chilopoda³ and Diplopoda.⁴

The **chilopods**, or centipedes, to which group Lithobius belongs, are active and ferocious myriapods. They are especially abundant in tropical countries, but thrive also in elevated, cold situations, and at least one species inhabits the caves of North America. All are terrestrial, and live in damp and dark places, especially under stones and bark, within or under decaying wood, among barn-yard refuse, in loose soil, and under fallen leaves. Chilopods feed upon living insects, mollusks, and worms, and may be useful to agriculture through the destruction of injurious

¹ *μυρία*, very many; *πούς*, foot.

² Keys to the principal families of the Myriapoda, and to the commoner species of Lithobius, will be found at the end of the Chapter, page 78.

³ More correctly Cheilopoda, from *χέλος*, lip, and *πούς*, foot; because the mouth parts (modified feet) are partially united to form a sort of lip.

⁴ *διπλούς*, double; *πούς*, foot; having two pairs of feet to the segment.

insects. *Lithobius* has been observed to spend hours in killing an earthworm, whose juices it sucked as food. Blue-bottle flies also serve it as food while in confinement.

*Lithobius*¹ is of world-wide distribution, and over one hundred species are recognized. Our common straw-colored, eastern species, *Lithobius forficatus*,² is found also in South America, as well as over most of Europe. It seems to be replaced south of Virginia by another species, *spinipes*.

*Scutigera*³ is easily distinguished by its long legs; its hind legs, indeed, are longer

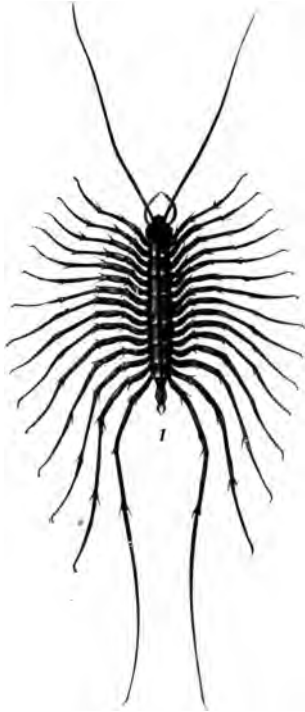

FIG. 73. — *Scutigera*. Nat. size.
From Wood.

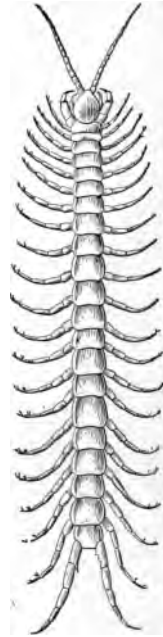

FIG. 74. — *Scolopendra*. Nat. size. From Leunis.

than its trunk.⁴ Our common Eastern species (rare north of New York City) is about 25 centimetres long, and is of a light brown color, with stripes on the back. It is

¹ λίθος, stone; βίβω, to live.

² Provided with shears, *forfex*.

³ *scutum*, shield; *gerere*, to bear.

⁴ Fig. 73.

very active, and feeds especially on spiders. It looks something like a spider itself when in rapid movement. The Scutigeras are characteristic of the tropics, where they live especially in cellars, crawling up horizontal walls.

Scolopendra¹ includes longer and stouter myriapods than *Lithobius*.² To this genus belong the poisonous centipedes of tropical countries. Among these is the giant *Scolopendra* of our Southern States, South America, and the West Indies, which reaches a length of 25 centimetres or more. This animal has a poisonous bite, which is fatal to insects and other small animals, and causes painful and even dangerous wounds upon man. The biting apparatus is the first pair of feet, modified to form sharp



FIG. 75.—*Geophilus morduz*. Nat. size. Photo. by W.H.C.P.

hooks, and provided with poison-glands, which open near the apex of the claw. According to Humboldt, the Indian children of South America tear off the heads of large centipedes and eat the remaining portions.

Geophilus³ includes relatively slow-moving species, often attaining great length, having up to two hundred segments to the trunk (Fig. 75). The species are common in Europe and America. They live mostly under stones. There is a European species, *Geophilus electricus*, which is phosphorescent, shining in the dark like a glow-fly.

Julus⁴ is very different in appearance from the preceding, for it has a cylindrical body and numerous small legs nearly concealed beneath it. It is commonly known as "galley-worm."

¹ σκολόπενδρα, myriapod of Aristotle.

² Fig. 74.

³ γῆ, the earth; φιλέω, to love.

⁴ ζουλος, centipede.

The members of this genus crawl rather slowly, and when at rest coil the body. When disturbed they give out a strong odor through lateral openings of the body. They feed on dead snails and earthworms; some species, on ears of Indian corn or strawberries. Their eggs are laid in holes in the ground in the spring; consequently they may be easily dug up at this season. One of the common Eastern species of North America is *Julus* (*Parajulus*) *canadensis*, which is dark brown or black above, has sides spotted with yellow, and nearly colorless feet, and is about 20 to 25 millimetres long (Fig. 76). *Spirobolus* is a large species, 10 to 12 centimetres long.



FIG. 76. — *Julus canadensis*. Nat. size. Photo. by W.H.C.P.



FIG. 77. — *Polydesmus canadensis* (= *P. serratus*). $\times 1.5$. Photo. by W. H. C. P.

Polydesmus¹ includes much-flattened species, which, when disturbed, roll up spirally. *P. canadensis*, of the northern United States, is deep brown, with pubescent antennæ. These myriapods are somewhat destructive to agriculture, especially to cabbage and strawberries.

Two genera of myriapods which stand somewhat isolated deserve a passing notice. *Pauropus*² and allied genera include a few animals about 1 millimetre long, found on the moist loam of woods. They are intermediate between chilopods and diplopods, inasmuch as they have only one pair of legs

¹ πολύδεσμος : πολύς, much ; δεσμός, band.

² παῦρος, small ; πούς, foot.

to a segment and only one pair of maxillæ. *P. huxleyi* occurs both in Europe and in the United States (vicinity of Boston and Philadelphia). *Scolopendrella*¹ is a small, white species, having very large antennæ and a pair of backward-directed stylets. The mouth parts are very much like those of the lowest insects, so that *Scolopendrella* bridges the gap between myriapods and true insects.

APPENDIX TO CHAPTER V

KEY TO THE PRINCIPAL FAMILIES OF THE MYRIAPODA

- a*₁. Not more than 1 pair of feet to the segment ;
 much segmented antennæ ; 2 pairs of maxillæ
 [Chilopoda].
- b*₁. With faceted eyes ; 8 dorsal plates ; long
 legs *Scutigeriðæ*
 (Ex. Scutigera)
- b*₂. No faceted eyes, but single or aggregated
 simple eyes ; 15 or more dorsal plates.
- c*₁. 15 pairs of legs ; antennæ at least $\frac{1}{3}$ as
 long as body ; body usually with
 more than 20 segments *Lithobiidæ*
 (Ex. Lithobius)
- c*₁. More than 21 pairs of legs.
- d*₁. 21 to 23 pairs of legs ; antennæ
 more than 14-jointed . . . *Scolopendridæ*
 (Ex. Scolopendra)
- d*₂. Never less than 30 pairs of legs ;
 antennæ 14-jointed *Geophilidæ*
 (Ex. Geophilus)
- a*₂. Most of the segments with 2 pairs of legs ; an-
 antennæ with 5 to 8 segments ; 1 pair of maxillæ
 [Diplopoda].
- b*₁. Anus in penultimate segment ; body covered
 with bunches of hairs *Polyxenidæ*

¹ Diminutive of *Scolopendra*.

- b*₂. Anus in ultimate segment; body without bunches of hairs.
- c*₁. Mandibles not rudimentary; mouth parts not suctorial.
- d*₁. Segments 30 or more.
 - e*₁. Anal segment produced into a spine *Julidæ*
(Ex. *Julus*)
 - e*₂. Anal segments produced into 2 slender papillæ, or unidentate *Craspedosomidæ*
- d*₂. Segments 19 or 20 *Polydesmidæ*
(Ex. *Polydesmus*)
- c*₂. Mandibles rudimentary, mouth parts reduced *Polyzoniidæ*

KEY TO COMMONER SPECIES OF THE GENUS LITHOBIUS

- a*₁. Posterior angles of none of dorsal plates produced; pores on coxæ uniseriate.
 - b*₁. Anal feet armed with 1 spine; posterior coxæ unarmed; spines of first pair of feet, 2, 2, 2-2, 3, 2 (Central States) *bilabiatus*
 - b*₂. Anal feet armed with 3 spines; coxæ with indistinct spine; spines of first pair feet, 2, 3, 2 (Central States) *cardinalis*
- a*₂. Posterior angle of the 9, 11, 13 dorsal plates produced; antennæ, 33-43 joints (eastern U.S.) *forficatus*
- a*₃. Posterior angle of the 7, 9, 11, 13 dorsal plates produced; 31-38 joints of antennæ (southern U.S.) *spinipes*
- a*₄. Posterior angle of the 6, 7, 9, 11, 13 dorsal plates produced; joints of antennæ, 14-23 (eastern U.S.) *multidentatus*

CHAPTER VI

THE SPIDER AND ITS ALLIES

SPIDERS constitute a well-defined group called *Araneina*,¹ characterized by an unsegmented cephalothorax and abdomen, of which the latter is stalked, and bears spinning tubercles or spinnerets upon its hinder end. Antennæ are absent. The first pair of mouth appendages are called chelicerae and end in claws, at whose apices the poison-glands open to the exterior. The second pair of mouth parts, called pedipalps, are long, and seem to take the place of antennæ. Near the stalk of the abdomen on the ventral side is a pair of slits which open into two lung sacs (hence Dipneumones). In a few spiders there is a second pair of slits; these spiders have four lung sacs (hence Tetrapneumones).²

The best known of our spiders are the orbweb-spinning garden spiders, belonging chiefly to the genera *Epiera*³ or *Argiope*⁴ and the house cobweb-spinning spider *Theridium*.⁵

Argiope spins webs of very geometric form between stems of weeds, branches of shrubs, or along fences in our meadows.⁶ Its web belongs to the full-orb type in

¹ *aranea*, spider.

² A key to the seven subdivisions of the *Araneina* will be found at the end of this Chapter, page 95.

³ *εμπειρος*, skilful, experienced.

⁴ Name of a nymph. ⁵ *θηρίδιον*, a little wild animal.

⁶ Fig. 78.

contrast to the condition in other orb-spinners, in which a sector of the circle is omitted or in which a sector only is formed. At the centre of the web of *Argiope* there is an oval, closely woven shield of silk. The spider, when at rest, is usually found upon or under this shield. Another frequent character of the web is a zigzag ribbon, extending



FIG. 78. — Web of *Argiope*, placed horizontally over a fish-way. Photo. by W. H. C. P.

downward from the central shield, and sometimes upward also, and attached to two or more radii. This zigzag, which is doubtless the "winding stair" referred to in the rhyme, "The Spider and the Fly," is formed, as Fig. 79 shows, by preventing the fusion of the strands as they emerge from the spinnerets.

The genus **Theridium** and its allied genera constitute the most extensive family found in the United States. The spiders belonging to the family are small, with relatively large, rounded abdomens. They have eight eyes, arranged in the manner shown in the diagram, Fig. 80. Their webs

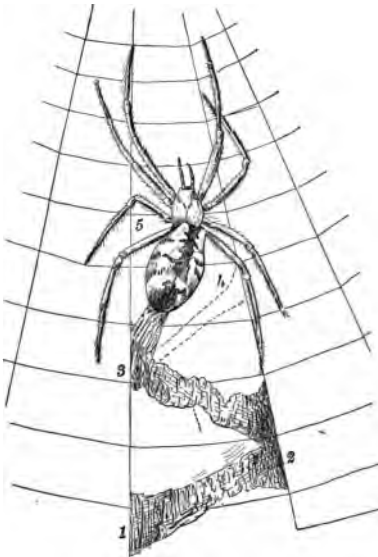

FIG. 79.—*Argiope* spinning the “winding stair.” The numbers 1, 2, 3, 4, indicate points successively formed in the order of these numerals. From McCook.

show no attempt at geometric arrangement, such as is seen in the web of *Argiope* and other orb-weavers, but the threads cross in every direction, forming a sort of intricate trestle-work. The species *Theridium tepidariorum* is the common little cobweb-spinner of our houses and barns; it also spins about fences. Its color varies from a livid white to a livid brown or plumbeous color. In the south this species is much preyed upon by mud-daubing wasps (*Sphex*¹), which put

twenty to thirty of them in each cell of the nest as food for the young. Probably this enemy is one of the causes that has driven this species to the homes of man.

Food.—Both *Argiope* and *Theridium* feed upon insects. Flies, bees, grasshoppers, etc., are caught in the web and

¹ σφῆξ, wasp.

bound up, either for immediate or future consumption. A few authentic instances have been recorded of the capture of mice by ordinary spiders, and some tropical spiders are said to capture occasionally small birds within their webs. All spiders eat voraciously, and ordinarily drink a great deal of water; yet they may survive, in the absence of food and water, for many months.

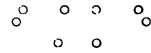

FIG. 80.—Diagram of position of eyes in *Theridium*. The four central eyes are the largest.

Distribution.—*Argiope* occurs over all of North America. *A. cophinaria*, the basket *Argiope*, is the large black and yellow spider well known to all frequenters of fields. It occurs from Massachusetts to Texas, and west to the Pacific coast. *A. argentata*, distinguished by the serrated form of the abdomen, is found in the Southern States, the West Indies, and northern South America. *Theridium* occurs all over the world. *T. tepidariorum* is found, outside of the United States, in South America, Europe, and Australia. Twelve other species of this genus are found in New England alone. Some of these spin webs in trees or bushes, others in stone walls or among rocks.

Spinning Habits.—Spiders spin for a variety of purposes. Cocoons are made of silk, for the protection of eggs; underground nests, like that of the trap-door spider, are lined with silk; and, especially, nets are made of it to ensnare insects. The silky threads may serve also to suspend the spider while it drops from a tree, or they may, by their friction with the air, serve to suspend certain spiders in aerial migrations.¹ This latter use is especially noteworthy.

¹ The ballooning habit of spiders has been noticed since early times, but it was formerly misinterpreted. Thus Pliny speaks of wool being rained. The poet Spenser wrote:—

A small spider, when desirous of taking flight, climbs up some high object, such as a fence post, elevates the spinnerets, and spins loose silk into the air (Fig. 81). After enough of it has been thus formed, the spider lets go, and is supported by the currents in the air while it is wafted great distances. Thus Darwin, on his voyage in the *Beagle*, saw cobwebs bearing up spiders floating in the air over his vessel more than sixty miles from shore.



FIG. 81. — Young *Lycosa* about to fly.
From Emerton.

The method of spinning deserves careful attention. The spinning-organs consist of a set of glands lying in the hinder part of the abdomen, and opening to the exterior through a number — often several hundred — of spinning “spools.” These spools are the modified mouths of glands, and are grouped upon and between tubercles called spinnerets. The secretions of the glands, as they are poured out into the air, fuse together and harden into a thread. The thickness of the thread is determined by the number of glands secreting together.

“More subtle web Arachne cannot spin;
Nor the fine nets, which oft we woven see,
Of scorched dew, do not in th’ ayre more lightly flee.”

Thompson writes: —

“How still the breeze! save what the filmy threads
Of dew evaporate brushes from the plain.”

Classification. — Spiders are separated, according as they spin webs or do not do so, into two main groups, sedentary and wandering spiders. The sedentary spiders are subdivided into four sub-orders, which we shall consider in turn:—



FIG. 82. — Mygale, a Tunnel-weaver, allied to the "trap-door spider."
Nat. size. From Emerton.

1. **Tunnel-weavers** (*Territelariæ*¹). These spiders make tubes in the earth, and line them with silk. The representatives of this group in the Southwestern States are

¹ *terra*, earth; *tela*, tissue or web.

commonly known as trap-door spiders. The lid of the nest is covered with hardened dirt, and when closed, looks exactly like the ground around it. Some of these spiders gain a great size and capture birds (Fig. 82).

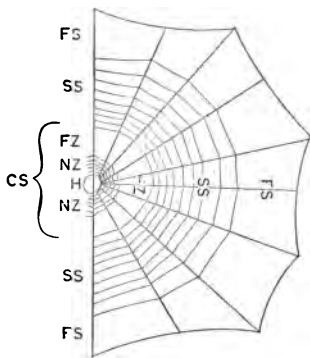

FIG. 83.—Diagram on nomenclature of parts of an orb-web. *FS*, foundation space; *SS*, spiral space; *CS*, central space; *FZ*, free zone; *NZ*, notched zone; *H*, centre. From McCook.

2. **Orb-weavers** (*Orbiculariæ*¹). These, which are typically represented by *Argiope*, are well known; yet few persons have studied the almost mathematical precision with which the webs are built. Foundation lines (Fig. 83) of unusual strength are first laid down, to form the periphery or frame of the web. Then radii are spun from a central

little ball of floss to the frame. The radii are, often at least, laid down alternately on opposite sides of the centre. The number of radii formed by a species of spider is not perfectly constant, but varies within limits. It would be an interesting occupation to sketch a number of webs of *Argiope* showing the variations in the number of radii and the other details of form. After the radii are placed, the spiral lines are laid down. In the completed web four regions are distinguishable, as follows, passing from the centre outward: (1) the notched zone, consisting of four to eight turns of a spiral at the centre; (2) the free zone in which no spiral is laid down; (3) the spiral space, the main part of the spiral framework; (4) the

¹ *orbis*, circle; *tela*, web.

foundation space, without the spiral lines, and at the outer margin of the web. No study is more interesting than that of the details of construction of these parts of the spider web, while they are being made out of doors or in large glass jars.

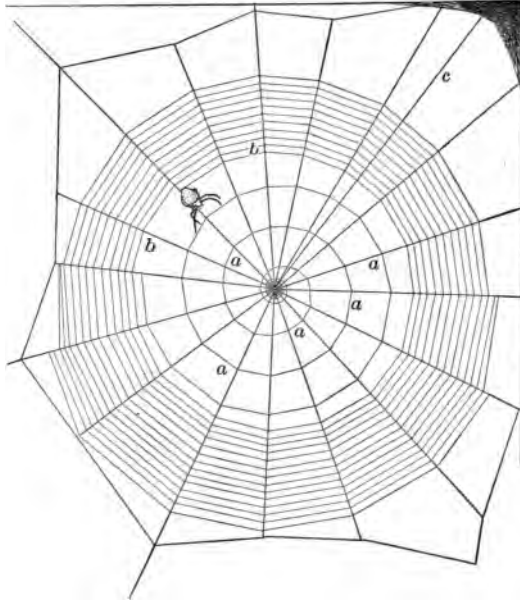

FIG. 84. — Orb-web of *Epeira*. *a*, first spiral line; *b*, second spiral line; *c*, line to nest. From Emerton.

3. **Line-weavers** (*Retitelariæ*¹).—Of this group *Theridium* is a type. The web consists of a fine irregular mesh with strands running above and below in various directions.² The spider stands below the main part of the net, back downward.

¹ *rete*, net; *tela*, web.

² Fig. 85.

4. **Tube-weavers** (*Tubitelariæ*¹). — Here belong the spiders that spin webs in the grass, which are so conspicuous in the morning when laden with dew (Fig. 86). At one side of the web a tube leads down among the grass stems. At the opening of this tube the spider stands ready to

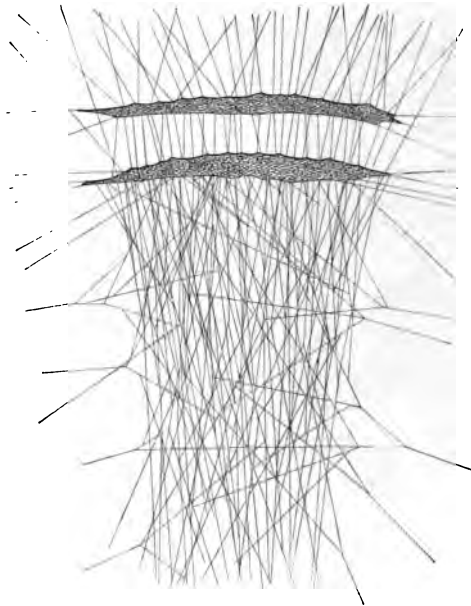

FIG. 85. — Web of *Theridium*, a "cobweb." From Emerton.

dart out after prey, or to retreat as occasion demands (Fig. 87).

The **wandering spiders** do not spin webs of any kind. They are classified into three groups as follows: —

¹ *tubus*, tube; *tela*, web.

(1) **Crab spiders** (*Laterigradæ*¹) are so called because they run sideways. They make nests by fastening together leaves by threads of silk. Their young are reared in these nests, and watched over by the mother (Fig. 88).

(2) **Running spiders** (*Citigradæ*²).—These are for the most part large and powerful species which wander over



FIG. 86. — Web of a tube-weaver; looking down upon the web, which is in a corner between two vertical walls. The tube is in the angle. Photo. by W. H. C. P.

fields or along watercourses in search of prey. Our Northern species belong chiefly to the genus *Lycosa*³ (Fig. 89). They live in holes in the ground, making a ring of silk at the orifice. The female carries her eggs about in a special cocoon attached to the end of the abdomen. The

¹ *latus*, side; *gradus*, locomotion.

² *citius*, rapid, + *gradus*.

³ *λύκος*, wolf.



FIG. 87. — *Agalena*, the common grass spider. Nat. size. Photo. by W. H. C. P.

high intelligence. Some houses, and are recognized as members of this family by their half-running, half-jumping gait (Fig. 90). The cocoon is attached to some object and enclosed in a sort of tent, in which the mother also lives to guard the young.

The economic importance of spider webs is considerable. First of all, they are of the greatest importance in capturing many destructive insects, such as flies, mosquitoes, and moths. Another use

young are borne on the back of the mother. The great size, black color, and hairiness of some of these spiders have given them an apparently unjustified reputation of being very poisonous. Naturalists who have allowed these spiders to bite the hand report that the bite is rarely more poisonous than that of the mosquito.

(3) **Jumping spiders** (*Saltigradæ*¹). — This family includes many familiar, active species of of these of grayish color live in

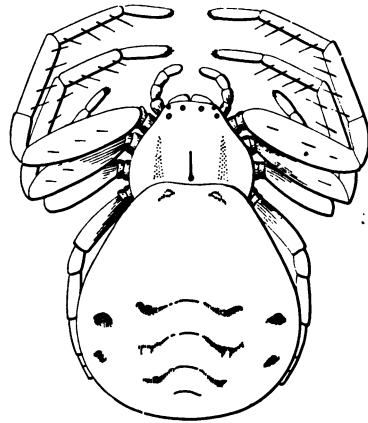

FIG. 88. — *Thomisus*, a crab spider. Diagram showing arrangement of eyes at bottom of figure. From Emerton.

¹ *saltus*, jumping, + *gradus*.

to which they have been put is in making silk cloth. The silk of the spider is smoother and glossier than that of the silk-worm, but it is much harder to collect in quantity. A spool is passed against the spinnerets of an individual spider and slowly revolved, winding the silk upon it. The difficulty comes in rearing the spiders, for they are extremely voracious and if the supply of flies is insufficient

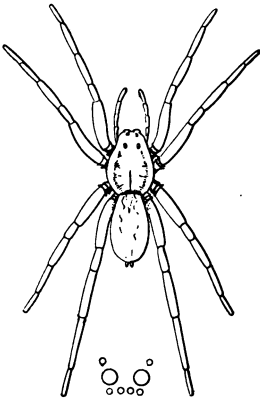

FIG. 89.—*Lycosa*, a running spider. Ocelli formula below. From Emerton.



FIG. 90.—*Attus*, a jumping spider. From Emerton.

they attack and devour one another. Consequently they must be kept isolated and fed individually, and yet yield in the end only an ounce or so (about 30 grammes) of silk. Other uses of spiders' silk are : in the construction of cross-hairs in telescopes, and in medicine as a narcotic in case of fevers, — a temporary fad.

Poisonous Spiders. — Spiders are feared by many people from a belief that they are very poisonous, even fatally so. Spiders have, indeed, biting jaws provided with poison-

glands, and their bite is often fatal to insects, and even to small birds and mammals. But most spiders cannot spread the chelicerae sufficiently to make a bite in the human skin, and even the largest forms seem to inflict but a slight wound, scarcely ever greater than that of a mosquito. The stories of the severe effects of the bite of the *Tarantula*, one of the *Lycosidæ*, are entirely fabulous.

Spiders show a marked **sexual dimorphism**. Particularly among the orb-weavers the males are much smaller than the females of the same species, but the legs of the male are relatively the longer and stronger. The male is usually shorter lived than the female, for the latter has often to watch the egg-cocoons, or carry them about with her until the young hatch out. The male also builds less perfect webs than the female. The relation existing between mated pairs is often peculiar. The male is frequently killed and eaten by the female; but if the male can overcome the female, she may fall his victim. Among wandering spiders there is often a selection by the female from among several rivals, which engage in severe battles with each other.

Allies of the spider must be briefly mentioned. The spider belongs to the class *Arachnoidea*,¹ characterized as follows: Air-breathing, wingless arthropods, whose head and thorax are usually united to form a cephalothorax, which bears two pairs of jaws and four pairs of legs; the abdomen, which is not always separated from the cephalothorax, possesses no legs. The principal subdivisions of the *Arachnoidea* are as follows:—

The **Arthrogastra**,² including the scorpions and their allies, are characterized by the fact that the abdomen is

¹ ἀράχνη, spider; εἶδος, form.

² ἄρθρον, joint; γαστήρ, abdomen.

segmented and intimately joined with the cephalothorax.¹ Here belong the true scorpions, in which the posterior six segments of the abdomen are much smaller in diameter than the seven anterior segments, and form a sort of tail (post-abdomen). Nearly twenty species of scorpions occur in the warmer parts of North America. *Centruroides* *in-famatus* ranges from the southern Atlantic States, through Texas, and north into southern Kansas. The tip of the tail bears a sting, which connects with a poison-sac. The largest scorpions of the tropical countries are the most dangerous, but the wounds even of these are rarely fatal.

The *Phalangina*,² the extremely common "Daddy-long-legs," or harvest-men, in which the legs are very long, and the abdomen short and thick. They occur about houses, in woods, and in fields. They feed on small insects and are highly beneficial animals to

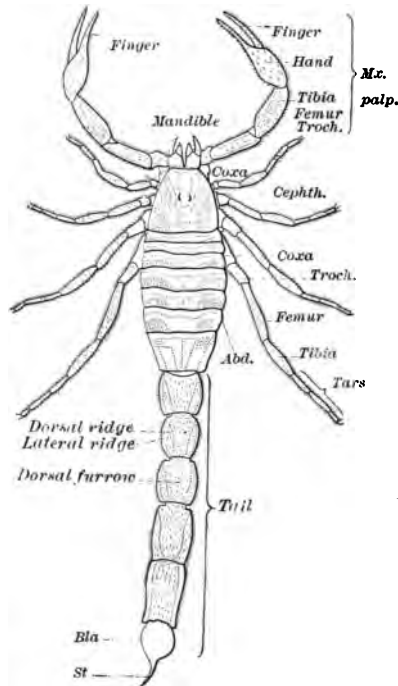

FIG. 91. — *Buthus*, a European scorpion. Dorsal view. *Mx.*, maxillary; *Cepth.*, cephalothorax; *Troch.*, trochanter; *Tars.*, tarsus; *Abd.*, abdomen; *Bla.*, poison bladder; *St.*, sting. From Kraepelin in "Das Tierreich."

¹ Fig. 91.

² *φαλαγγιον*, a spider, especially a poisonous species.



FIG. 92. — *Liobunum dorsatum*, one of the harvestmen. The long legs are apt to be thrown off in handling the living animal. The second left leg is accordingly absent in this specimen. Nat. size. Photo. by W. H. C. P.

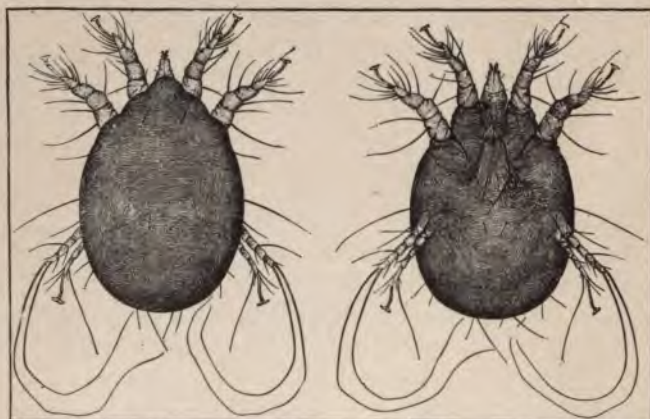

FIG. 93. — *Psoroptes*, the sheep scab, female. Right figure, dorsal view; left figure, ventral. Much enlarged. After Salmon, Bulletin 21, Bureau Animal Industry.

man. *Liobunum dorsatum* is a common grayish species with a darker dorsal band, which emits a clear fluid when handled (Fig. 92).

The *Areneina*, or spiders, already considered.

The *Acarina*,¹ or mites and ticks, in which, as in spiders, the abdomen is unsegmented, but is fused with the cephalothorax. Mites have typically a round body. They exhibit great diversity of form and habits. All are terrestrial, excepting one group of aquatic mites, and are often of a bright red color (Atax). The free-living species prey on smaller animals, as well as dead organic substances. Others are parasitic in animals or plants, living in fur or feathers,² and even penetrating into the skin, as the small red "jigger" or "chigger" of our Southern States does.



FIG. 94. — Pallene, a sea-spider. × 1.5. Photo. living by W. H. C. P.

Finally, there lives in the sea an aberrant family of spiders which crawl on the sea-bottom or over hydroids, and thus have forsaken a terrestrial life for a completely aquatic one (Fig. 94).

APPENDIX TO CHAPTER VI

KEY TO THE SEVEN SUBORDERS OF THE ARANEINA

- a₁. With 4 slits into lung sac [Tetrapneumones]. Chelifer claw directed downward; 8 closely grouped eyes *Territelariæ*
(Tunnel-weavers)
- a₂. 2 slits into lung sac [Dipneumones]. Chelifer claw directed inward.

¹ *ἄκαρι*, mite.

² Fig. 93.

- b*₁. Eyes in 2 transverse rows; most species spin webs [Sedentariæ].
- c*₁. Legs not spread flat out.
- d*₁. Spinnerets short and inclined together, and on under side of abdomen, which is usually round.
- e*₁. Anterior row of eyes near margin of head *Orbitelariæ*
(Orb-weavers)
- e*₂. Anterior row of eyes remote from margin of head *Retitelariæ*
(Line-weavers)
- d*₁. Spinnerets at end of abdomen, which is elongated *Tubitelariæ*
(Tube-weavers)
- c*₁. Legs spread flat out *Laterigradæ*
(Crab spiders)
- b*₁. Eyes in 3 transverse rows; spin no webs, but hunt prey [Vagabundæ].
- c*₁. Anterior eyes smallest *Citigradæ*
(Running spiders)
- c*₂. The anterior eyes largest *Saltigradæ*
(Jumping spiders)

CHAPTER VII

THE CRAYFISH AND ITS ALLIES

THE crayfish belongs to the class of **Crustacea**, since it breathes by means of gills, possesses two pairs of antennæ, a pair of mandibles bearing palps, and a pair of appendages on all body segments excepting the last. The Crustacea are divided into two subclasses, — Entomostraca, of which *Daphnia* is an example, and Malacostraca, to which the crayfish belongs. All the Malacostraca¹ have 19 pairs of appendages.²

The crayfish,³ which is closely related to the marine lobster,⁴ is an inhabitant of fresh-water lakes, rivers, and pools. It thrives in diverse surroundings; for some species prefer cool mountain streams and others muddy pools, while certain species, both in Europe and America, are found in brackish as well as fresh water. Indeed, the European *Astacus fluviatilis* is said to be frequently

¹ μαλακός, soft; δοτρακον, shell (since the shell is less hard than that of mollusks).

² Keys to the six chief orders of Malacostraca and to families of the stalk-eyed crustacea will be found in the Appendix to this Chapter, p. 122.

³ The old English spelling of this word was "crevis" or "crevice." The *cre* came to be spelled phonetically *cray*, while *vis* became changed to *fish* in accordance with the popular nomenclature of all aquatic animals.

⁴ The English word "lobster" is from the old English *lopystre*, which is probably corrupted from the Latin *locusta*, by which term Pliny refers to the lobster.

caught off the Livonian coast, even some distance out at sea. Individuals of an American species have been taken from a mineral spring impregnated with sulphur and magnesia at a temperature of 70° Fahr. (21° Cent.), while several kinds of the American "burrowing" or "chimney"-forming species have been found in meadows and clay bottoms, often at great distances from streams. Certain species that are blind inhabit caves only. In England, according to Huxley, "in granite districts, and others in which the soil yields little or no calcareous matters to the water which flows over it, crayfishes do not occur. They are intolerant of great heat or of much sunshine; hence they are most abundant in those parts of rivers which flow east and west, and thus yield the most shade from the midday sun."

The food of the crayfish is very varied; it may be living or dead, animal or plant. On account of the need of calcareous matters in the food, crayfishes are especially fond of the stoneworts (*Chara*) and various succulent roots, like the carrot. It is said that crayfishes sometimes make excursions inland in search of plant food. They likewise devour shells of snails, their own cast-off skins, and occasionally each other, shell and all.

There are two great groups or **subfamilies of crayfishes**. One, restricted to the Northern Hemisphere, is found in Europe, Asia, and North America. The other is found in the Southern Hemisphere, in Australia, Tasmania, New Zealand, Fiji Islands, Madagascar, and South America. No crayfishes have been found on the continent of Africa, or in the rivers of northern Asia that flow into the Arctic Ocean, or in those of southern Asia. These Asiatic rivers are populated by fluviatile crabs, to which the cray-

fishes of the region have probably succumbed. All the islands now inhabited by crayfishes, such as England, Japan, and Cuba,¹ were probably once connected with the mainland.

The northern subfamily of crayfishes contains, according to Faxon, two genera—*Astacus* and *Cambarus*—of which the latter can be subdivided into the subgenera *Cambarus* and *Cambaroides*. These groups occupy distinct geographical areas. The genus *Astacus* is found, in the Old World, in Europe and western Asia as far south as the Aral and Caspian seas, and in America in the region west of the Rocky Mountains, draining into the Great Salt Lake and the Pacific Ocean. It is thus seen to occupy the western sides of the two northern continents. Likewise *Cambarus* and *Cambaroides* occupy the two eastern coasts of the northern continents; for *Cambarus* is found in North America east of the Rocky Mountains in the region bounded on the north by Lake Winnipeg and New Brunswick and on the south by Guatemala and Cuba, while *Cambaroides* is limited to the Amoor River basin in Asia, and to Japan.

We thus find among the crayfishes what is known as **discontinuous genera**; that is, genera which now occupy widely separated areas, such as *Astacus* in Europe and Pacific North America, but which once ranged over the intervening regions as well. From some cause, the struggle for existence became too severe in the intervening regions, so that *Astacus* and *Cambarus* were annihilated on the eastern and western sides of the continents respectively. In southern Asia we find that the struggle was doubtless with the successful river-crab. It is interesting to note

¹ It is doubtful whether Cuba has been connected with the mainland.

that, probably on account of the preserving influence of climate, the other animals and the plants of the eastern sides of the two continents and those of the western sides are more alike than those from opposite sides of the same continent. One of the best pieces of evidence for the conclusion of a former hemispherical distribution of the two genera of crayfishes is that there occur in the caves of Carniola in southern Austria crayfishes¹ belonging to the genus *Cambarus* — the only known living representatives of this type in Europe. The mere fact that it lives in a cave is not sufficient to make the Carniola crayfish a *Cambarus*, for in North America the genus has certainly not originated under the influence of subterranean life; it is more likely that the caves of Carniola have protected these crayfish from the widespread destruction which has overwhelmed their fellows outside.

Only one crayfish, *Cambarus Bartonii*, is found in New England, and here, with two or three local exceptions, only in the rivers of Maine. This *C. Bartonii* has the widest geographical distribution of all the northern species. *C. Blandingii* is the most widely distributed of the southern species. *C. pellucides* is the blind species found in Mammoth and Wyandotte caves.

The **lobster** (*Homarus*) is, as we have already seen, the nearest living salt-water relative of the crayfish. There are only two species of the genus *Homarus*. One, *Homarus americanus*, occurs on our Atlantic coast, the other, *H. vulgaris*, is the lobster of Europe. On our Pacific coast there is the "spiny lobster," but this is not closely related to the eastern lobster (Fig. 95). The national gov-

¹ These crayfishes are blind, like the cave-inhabiting *Cambarus* of America.

ernment has transplanted the Atlantic lobster to several localities on the Pacific coast, but it is not yet known whether it will thrive there. The American lobster ranges from Labrador to Delaware Bay, and from near shore to a

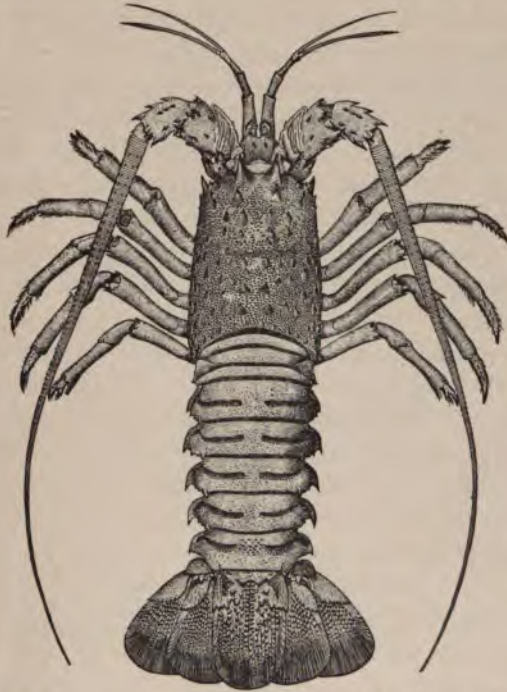

FIG. 95. — *Palinurus*, the spiny lobster. One-fourth nat. size. From Rathbun; drawn by H. L. Todd.

depth of 100 fathoms. It attains its greatest size on the rocky shores in the cooler waters from Maine to Labrador. It migrates but little along the coast; in the fall, however, it moves out into deep water, and in the spring back again

into the shallower bays; the time of migration depending upon the length of the season. It is said to be a nocturnal animal, searching most actively for its food at night. The sense which probably aids it most in this search is that of smell, as the attraction of the bait in the traps—the so-called lobster-pots—testifies. In respect to food it is, like the crayfish, omnivorous.

Protection of the Lobster.— There has been much difference of opinion in regard to the size at which a lobster becomes mature and before which, therefore, it cannot be caught without danger of extermination. The legislation on the matter has accordingly been very varied. In Connecticut the law makes the limit six inches, while in Massachusetts and New York it is placed at ten and one-half inches. Herrick has carefully investigated the relation of length to maturity, and concludes that, on the Massachusetts coast at least, the lobster becomes mature between the limits of eight and twelve inches, and hence that all present legislative protection is insufficient. The increasing rarity of large lobsters in our markets testifies to the correctness of this conclusion.

Enemies of the Lobster.— Besides its worst enemy, man, both the adult (particularly the egg-bearing female, called by fishermen the “berry lobster,” or “berry hen”) and young lobsters are attacked by many kinds of fish. Two or three internal parasites are known to infest the lobster, while sometimes it is greatly hampered in its movements by the number of messmates it carries about attached to its shell. Barnacles, mussels, tube-forming worms, and various seaweeds are all found at times attached to the shell of the lobster. Upon moulting, however, the animal is enabled to rid itself of all these hangers-on; but this very process of

moulting, or casting off the entire shell at intervals, is attended with great dangers to the lobster, since the animal is so soft bodied as to be able to offer little resistance to its enemies.

The **moulting process** in the lobster, crayfish, and other Crustacea is made necessary from the fact that these animals are enclosed in a chitinous covering which is impregnated with salts of lime. It is evident that an animal cannot increase in size while so encased; hence special provision for growth has to be made by the moulting or casting off of the hard shell. This process is accomplished in the following manner: previous to the throwing off of the old skin a new soft one is formed inside, the lime is absorbed from the old shell in a dorsal line along the carapace, reaching from the rostrum to its posterior margin. Absorption also takes place at the joints of the limbs. When the lobster has attained this stage it is dark in color, and known by fishermen as the "black lobster." The carapace now splits along this dorsal median line of absorption, the blood leaves the limbs, which are thus made flabbier, and by involuntary muscular movements they are drawn, large claw and all, through the joints of the old shell. The anterior portion of the body is first drawn out through the dorsal rent, and lastly the tail. Not only is the entire outer covering cast off, but the lining of the œsophagus, stomach, and intestine as well, since these organs are formed by an infolding of the skin. By means of the return of the blood to the limbs and rapid absorption of water, the body of the lobster soon swells to a size far beyond that of the old shell. There remains in the stomach, after moulting, a calcareous nodule which has long been known by the name of "crab's-eyes." These "crab's-eyes" were formerly much sought

after and prized on account of their supposed medicinal qualities. The function of these gastroliths or "crab's-eyes" was for a long time rather obscure. It is now believed that during the time of absorption of lime from the shell, previous to moulting, the blood becomes strongly impregnated with lime. If all the lime that must be removed were to remain in the blood, it would probably be fatal to the animal; hence it is taken up by secreting cells located in the wall of the stomach, and there deposited. After the old skin is cast, the gastrolith is soon absorbed,

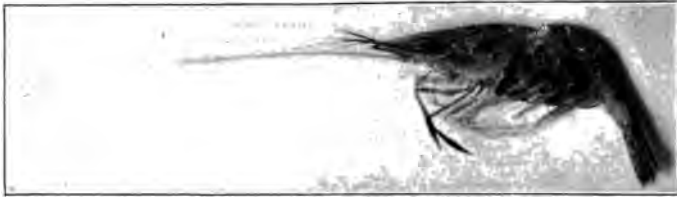

FIG. 96. — *Palæmonetes vulgaris*, a common shrimp. Nat. size.
Photo. by W. H. C. P.

probably to aid in strengthening the new shell. Bits of water-worn shells, entire gastropod shells, parts of lobster coverings, spines of sea-urchins, etc., have been found in the stomachs of lobsters and crayfish, which likewise would probably have been dissolved and used in hardening the shell.

Shrimps and prawns¹ belong to a thin-skinned, long-tailed family of Crustacea.² They are extremely common in bays

¹ These are common names of small Crustacea applied chiefly to the decapod family Carididæ,* although also applied to certain Schizopods. The term shrimp is applied to the smaller species, and prawns to the larger.

² Fig. 96.

* *καρίς*, a small marine crustacean.

along our coast, and even penetrate into rivers. Two river shrimps¹ are found in the United States east of the Mississippi River. These Crustacea are able to maintain their enormous numbers only by virtue of their great reproductive capacity, necessitated by the circumstance that they furnish almost the entire food supply for many kinds of fishes and other foes. Even in the principal shrimping grounds of the United States — such as San Francisco and



FIG. 97. — *Gebia affinis*, right side. Two-thirds natural size.
Photo. by W. H. C. P.

New Orleans — there is said to be no diminution in the numbers of shrimps.

The **Thalassinidæ**² include certain crayfish-like species which live on our coast, burrowing in mud-flats, where they live concealed during the day. On account of their being of only medium size and difficult to obtain, they are commonly little known. Our Eastern species are *Gebia affinis* (Fig. 97) and *Callinassa stimpsoni*.

The hermit crabs (Paguridæ³) occupy a position intermediate between the long and short tailed Decapods in

¹ *Palaemon Ohionis* and *Palaemonetes exilipes*.

² θαλάσσιος, color of the sea.

³ πάγουρος, a kind of crab.

respect to the length of their abdomen. The abdomen is soft, and the animal protects it by inserting it within the coiled shell of some gastropod. Moreover, the abdomen is asymmetrical, being coiled to one side to correspond with the shape of the borrowed house (Fig. 99). The abdominal feet become degenerate, with the exception of the posterior pair, which are modified into a hook-like process, by means of which the crab maintains itself securely in the shell.



FIG. 98.—*Eupagurus longicarpus*. Two individuals in shells. Photo. while alive by W. H. C. P.

When one shell becomes too small, it is abandoned for a larger one. Numerous species of hermit-crabs occur on our coast, ranging from the shore line to a depth of several hundred fathoms. *Eupagurus longicarpus* is the little active hermit found in almost any tide-pool from Massachusetts Bay to the Gulf of Mexico. Hydroids, polyps, sponges, often attach themselves to these borrowed shells (Fig. 98); indeed, a Chinese hermit-crab always bears an anemone on its large claw, with which it plugs up the aperture when obliged to retreat within its shell. One of

the East Indian hermit-crabs, the so-called palm-crab, feeds upon cocoanuts, which it opens by inserting its claws into the eyes and then breaking the shell upon the rocks.

The **Hippidæ** include certain oval animals, which burrow, like a mole, head first, in sandy beaches. The name of our common eastern species, *Hippa*¹ *talpoides*,² indicates this resemblance (Fig. 100).



FIG. 99. — *Eupagurus longicarpus* removed from shell. $\times 1\frac{1}{2}$. Photo. by W. H. C. P.



FIG. 100. — *Hippa talpoides*. Nat. size. Photo. by W. H. C. P.

The **Brachyura** are represented on our shores by three principal families, which may be designated as triangular crabs, arched crabs, and square crabs.

The **spider-crabs**, or sea-spiders, as they are sometimes called, belong to the triangular crabs. As their name implies, their legs are very long and slender.³ These crabs frequent oyster-beds and sea-bottoms in general. When

¹ From ἵππος, horse; used by Aristotle as the name of a kind of crab.

² Like *talpa*, the mole.

³ Fig. 101.

seen stalking over such uneven surfaces, the advantage of these stilt-like legs is at once evident. The surface of the body of some species of spider-crabs is hairy, entangling inorganic matter, while hydroids, barnacles, and algæ attach themselves to the shell. *Libinia emarginata* and *dubia*, the former ranging from Maine south, and the latter from Cape Cod to the Gulf of Mexico, are our two species which



FIG. 101.—*Libinia dubia*. One-third nat. size. Photo. by W. H. C. P.

undergo such concealment. The great Japanese spider-crab is said to be the largest of all the Crustacea, some individuals measuring, from tip to tip of the first pair of legs, 18 to 20 feet.

The **edible crab** is a typical arched crab. It is so called because the carapace is arched in front. The carapace is also broader than long, and narrower behind than in front.

The legs of this family are short and broad, and in some species the posterior pair is especially broad — an adaptation for swimming. These crabs may be divided into two groups — the burrowing crabs and swimming crabs. To the burrowing crabs belongs the genus *Cancer* (Fig. 102), which includes the edible crab of Europe, especially prized in England, together with several American species; while our common edible, soft-shelled or blue crab, *Callinectes hastatus*



FIG. 102. — *Panopeus sayi*, allied to *Cancer*. The mud-crab. One-half nat. size. Photo. by W. H. C. P.

(Fig. 103), and the beautiful “lady crab” (Fig. 104) belong to the swimming group. Representatives of other families of crabs are, however, eaten in various localities and by various peoples. For example, our little *Pinnotheres*



FIG. 103. — *Callinectes hastatus*, blue crab. Reduced to one-third. Photo. by W. H. C. P.

ostreum (Fig. 105), found in the mantle chamber of the oyster, is eaten by us together with the oyster or separately.



FIG. 104. — *Platyonichus ocellatus*, lady crab. Reduced to one-third.
Photo. by W. H. C. P.

The **fiddler crabs** are representative of the square crabs. These are the familiar animals which crowd salt marshes and run sideways to and from their burrows. One claw is much larger than the other.



FIG. 105. — *Pinnotheres ostreum*. $\times 4$.
From Rathbun.

When the crab is disturbed, the large claw is brandished in a manner which has been likened to the movements of a fiddle as one plays upon it. *Gelasimus pugnax* is the most abundant species, and

ranges from Cape Cod to the Gulf of Mexico. Together with *Cambarus* it does much damage by burrowing in the levees of the Mississippi River (Fig. 106).



FIG. 106. — *Gelasimus pugnax*. Nat. size.
Fronto-dorsal view. Photo. by W. H. C. P.

at one million dollars. The yield to Canadian fishermen was in addition worth half a million dollars. From the United States Fish Commission Bulletin for 1890-91 we find that the blue-crab fisheries on the Atlantic and Gulf coasts returned almost half a million dollars, while the shrimp catch in the same waters brought nearly a quarter of a million dollars more. The latter industry on the California coast is much greater, for the shrimp trade of San Francisco Bay alone is valued at a quarter of a million dollars yearly.

The remaining orders of **Mala-costraca** may be briefly mentioned. The *Stomatopoda*¹ include only *Squilla*,² the mantis shrimp, so

¹ στόμα, mouth; ποῦς, foot.

² σκίλλα, classic name for a marine crustacean.

The economic importance of the Decapoda may be inferred from the fact that the receipts for the lobster alone, taken and sold by United States fishermen, is estimated for 1892



FIG. 107. — *Squilla empusa*, the mantis shrimp. Dorsal aspect.
From Bigelow.

called because of a certain resemblance to the mantis insect (Fig. 107). This animal is found on our east coast, where it burrows in the sand. It is a little longer than a crayfish. Being hard to catch, it is not much used as food. The *Cumacea* include a few small marine Crustacea, not ordinarily seen. They are of interest because of the reduced carapace which is transitional to the condition found in the lower Crustacea. The *Isopoda*¹ include



FIG. 108. — *Oniscus*, the sow-bug. Dorsal view. Nat. size. Photo. by W. H. C. P.



FIG. 109. — *Talorchestia longicornis*, the beach flea. Nat. size. Photo. by W. H. C. P.

the sow-bugs or wood-lice (Fig. 108), noteworthy for forming the largest group of land Crustacea, and certain marine and fresh-water groups. The *Amphipoda*² are exclusively aquatic creatures, found under decaying vegetation on beaches of lakes or the sea (Fig. 109), and crawling amidst marine hydroids. Being laterally compressed, the Amphipods tend to lie on one side when at rest.

¹ ἴσος, equal ; ποῦς, foot.

² ἀμφί, both ; ποῦς, foot.

Edible Lobsters.—The American lobster, *Homarus Americanus*, differs little in appearance from the European lobster, *H. vulgaris*. Formerly the American lobster attained the greater size, but the excessive catches of our species in the last few years are rapidly doing away with this difference. The so-called Norwegian lobster finds its way into European markets, while on our Californian coast the so-called spiny lobster or sea-crayfish takes the place of our true Atlantic lobster, and, like the latter, is said to be in danger of extermination on account of overfishing.

Edible Crayfish.—The nearest fresh-water ally to the lobster—the crayfish—has not yet attained the popularity in our markets which it possesses in Europe, particularly in France. So much is the crayfish esteemed in Paris that the enormous crayfish farms throughout France are unable to supply that city, consequently crayfishes are imported in considerable quantities from Germany. In America, it is our French population mainly that makes a market for the crayfish. *Astacus nigrescens* is the crayfish sold in San Francisco markets. On the Atlantic coast, New York and New Orleans are the main centres of consumption. *Cambarus affinis*, taken from the Potomac River, is the crayfish found in the spring in the New York markets. Later in the season this market is supplied by *C. virilis* and *immunis*, which are shipped from Montreal, Milwaukee, and other Western cities.

Edible Crabs.—Of the crabs which reach our market the most important is the blue crab. These crabs are kept moored in floating boxes until they have moulted, and then they are sent to market as soft-shelled crabs.

The shore crabs, *Cancer*, are little eaten in the United States.¹

Edible Carididæ. — The shrimps and prawns have within recent years begun to appear in large numbers in the Eastern markets. For many years the Pacific species



FIG. 110. — *Limulus polyphemus*, the king-crab or horseshoe-crab.

have been dried and shipped by the Chinese in large quantities to China.

¹ Very unfortunate is the destruction of the "king-crab," *Limulus*, which is only distantly related to the Decapoda. In Delaware Bay they are caught in great numbers and ground up as fertilizer. As they are taken only during the breeding season, they are being rapidly exterminated. The American *Limulus* belongs to an order entirely unrepresented on the European coast (Fig. 110).

Development of Lobsters.—Lobsters lay eggs in July and August. In the fall they migrate to deep water, and pass the winter there. In the spring they migrate back to the shore—the females tarrying behind the males until the eggs of last summer, which she still carries attached to her swimmerets, shall be further advanced. In June the young hatch out, moult, and swim to the surface. The

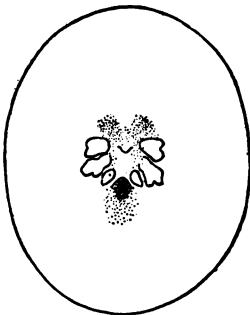

FIG. 111.—An early stage of development of egg. Appendages becoming bifid. Paired dotted areas above indicate eyes; these are followed by the first three paired appendages: antennules, antennæ, and mandibles. Below in the middle line is the forming tail; above is the mouth. After Herrick.

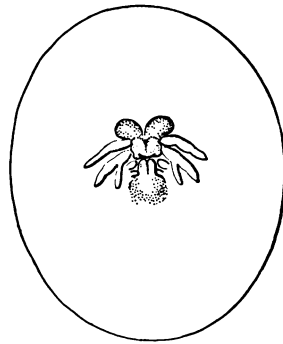

FIG. 112.—Surface view of egg nauplius. Antennæ show beginning of segmentation; mandibles and maxillæ seen on each side of the abdomen. Embryo 16-18 days old. $\times 25$. From Herrick.

female now moults, but does not spawn again for a whole year; that is, she spawns in alternate years. The number of eggs carried varies with the age of the female; middle-aged lobsters may carry up to one hundred thousand eggs, but the old or young ones as few as three thousand. The egg as freshly laid is about 1.5 millimetres in diameter and is stored with food material, called yolk, much as in the case of the hen's egg. As in the chick, the development

takes place, as it were, on top of the egg (Figs. 111, 112). Eyes and mouth appendages early make their appearance; then the other appendages, and the tail (Fig. 113). For a long time the back of the thorax is greatly distended by the yolk stored there, and the eyes are huge (Fig. 114).

Immediately after hatching, the young lobster is about one-third of an inch long. The eyes are still abnormally large, the telson is spatulate, and the abdomen is without

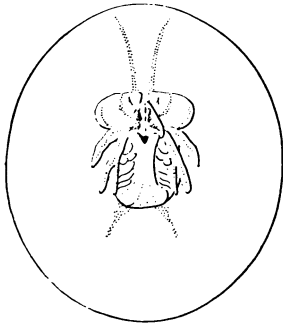

FIG. 113. — Surface view of embryo with all of thoracic appendages formed. The forked telson partly overlies the brain. Note the large eyes, which are yet without pigment. Embryo about 21 days old. $\times 25$. From Herrick.

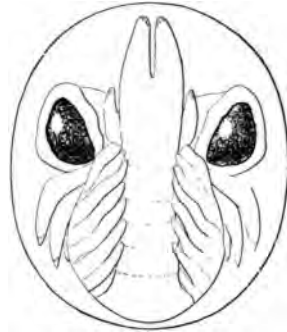

FIG. 114. — Lobster embryo. 61 days old: eyes have developed pigment. $\times 15$. From Herrick.

swimmerets. On account of its resemblance to the Schizopoda, the larva at this stage is known as the "Schizopod larva" (Fig. 115). In moulting for the fourth time, the exopods are lost from the future walking appendages, and the animal resembles a lobster except for its small size (Fig. 115*a*). During these early moultings the young lobsters undergo a terrible mortality, so that out of ten thousand embryos hardly two, on the average, survive. After the

fifth or sixth moult the little lobsters sink to the bottom, and then begin their journey shoreward. From this time until they are about four inches long, only very few individuals have ever been seen. This is due, it is said, to the fact that they hide deep down among the rocks, where they cannot be dredged. When they are four inches long or so, they become bolder, leave the rocks, and, like the

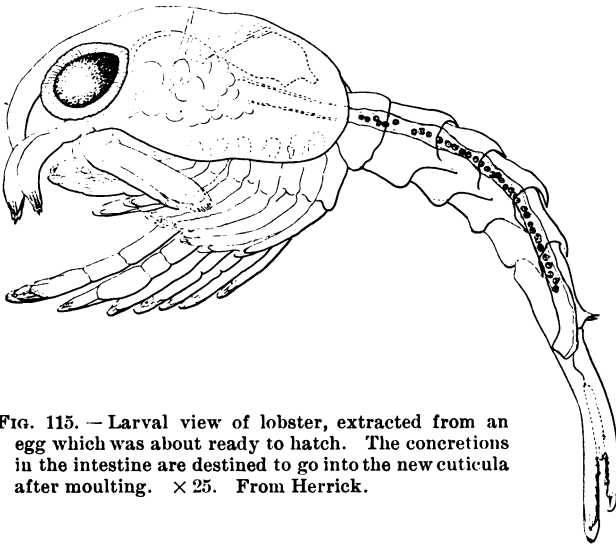

FIG. 115. — Larval view of lobster, extracted from an egg which was about ready to hatch. The concretions in the intestine are destined to go into the new cuticula after moulting. $\times 25$. From Herrick.

adults, make burrows for themselves in the sand or under stones.

Development of Crayfish. — The crayfish develops similarly to the lobster, — from a large egg filled with yolk. The early stages are much like those of the lobster; but those changes which in the lobster take place during the first three stages of free life are in the crayfish passed in the egg. Consequently at the time the crayfish hatches it

is almost, but not exactly, like an adult crayfish except in size. The telson of the just-hatched crayfish has, to be precise, a somewhat more oval form, and the first pair of swimmerets are undeveloped; but these differences soon disappear.

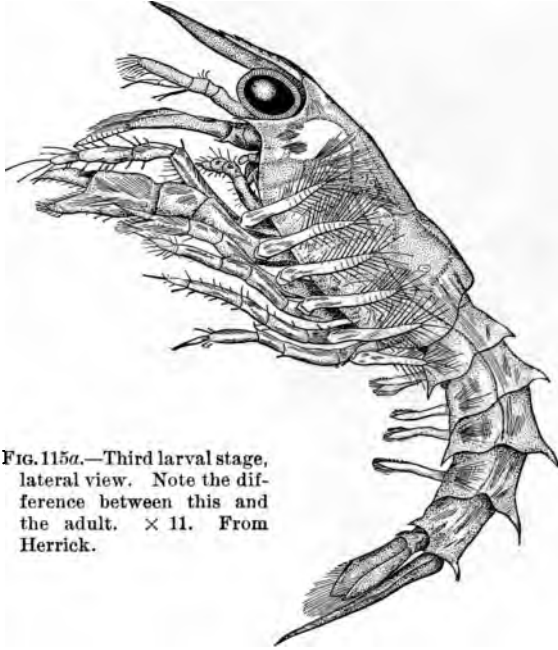

FIG. 115a.—Third larval stage, lateral view. Note the difference between this and the adult. $\times 11$. From Herrick.

Regeneration of Lost Parts. — If you attempt to pick up a crab by one of its claws, you frequently find yourself in possession of a portion of the leg only, while the crustacean has made good its escape. Moreover, it will be seen that the leg always separates at a certain place; namely, between the second and third segments. This is the place where a fusion occurs between two segments which are free

in the first larval stage. This power of defensive mutilation occurs in those appendages which are most apt to be seized, — namely, the five thoracic legs, — and is wholly under the control of the reflex nervous system, for it may occur when the entire voluntary nervous system has been removed. The leg of a dead crustacean shows no such capacity. If the leg of a lobster is cut off at some point distal to that of normal rupture, the limb will later be found cast off up to this point. Here a sort of double membrane or diaphragm exists, with a central opening only large enough to admit the passage of nerves and blood-vessels. Upon rupture this passage is soon plugged up by coagulated blood — clearly a device to prevent excessive hemorrhages. Soon after a leg is cut off a papilla-like body grows out from the stump of the limb, develops into the shape of a small limb, and grows larger, with each successive moult, until the normal size is reached. The antennæ, too, are much exposed to injury, but with them autotomy is not practised. They begin to grow out at the place of injury, and at least one moult is necessary for their complete restoration.

Abnormalities in the claws of the lobster are not uncommon. The thumb-like protuberances of the next to the last of the joints of the great claw is sometimes bifid, or carries a large wart. The finger which opposes the thumb is also sometimes forked (Fig. 116). Many of these abnormalities are probably due to injury of the claw; but others cannot be explained in this way. For instance, cases have been observed of lobsters having crushing claws of equal size on the two sides of the body. An antenna has been seen replacing an eye, and this result may be obtained by cutting off an eyestalk near its base

when an antenna will regenerate (Fig. 117), one or two extra oviducts may occur, or double monsters — sort of Siamese twins — may be hatched out. Similar monstrosities are found in other arthropods.

Physiological Division of Labor.

— The difference between a “highly developed” animal and a lowly organized one is not first of all a difference of size nor a difference in the number of parts, — just as a large population or numerous cities are not the primary characteristics of a highly civilized state. But just as a complex civilization is one in which each of the different citizens has his own special task to perform for the commonwealth, so a highly developed organism is one in which each different organ has its special rôle to play. The worm *Nereis* has more segments to the body than the crayfish, but these segments are very nearly alike — the parapodia especially are quite similar. In the crayfish, on the other hand, the appendages are dissimilar. Each pair has a special function to perform



FIG. 116.—Two abnormal claws. Upper figure shows a double outgrowth to the finger. In lower figure there is an extra finger. From Herrick.

and is specially adapted, often complexly fashioned, to meet this need. What is true of the appendages is like-

wise true, to an equal degree, of the internal organs. The internal organs of *Nereis* are repeated in each segment; but in the crayfish the egg-ducts lie in one segment, the heart in another part of the body, and so on. Some of the segments have given up one or more functions to perfect a

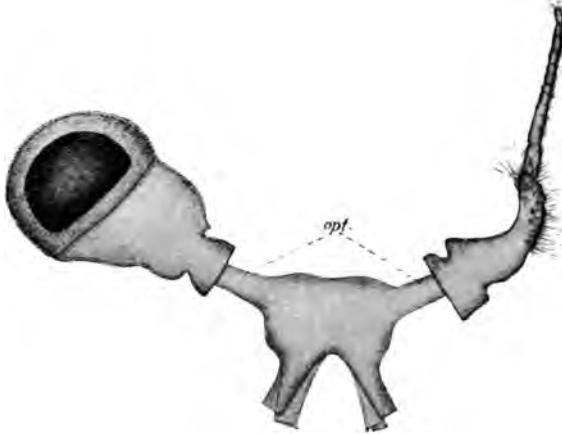

FIG. 117.—Eyestalks of a Decapod dissected out. On the right an antenna has regenerated in place of the amputated eye. *opt.*, optic nerve. After Herbst.

single one in which it has specialized. There has been a division of labor between the different parts of the body, and in consequence a greater perfection in the performance of each function. More perfect fulfilment of function is the result of physiological division of labor, just as a higher civilization is the result of individual division of labor.

APPENDIX TO CHAPTER VII

KEY TO THE SIX CHIEF ORDERS OF MALACOSTRACA

- a*₁. Body segments, 20 ; abdomen with 7 segments ;
at least 1 pair of maxillipeds.
- b*₁. Cephalothorax with carapace, at least 2 pairs
of maxillipeds [Thoracostraca].
- c*₁. Eyes stalked.
- d*₁. No uncovered thoracic segments ; 3
or 2 pairs of maxillipeds, and 5 or
6 pairs of legs *Podopthalmata*
(Ex. Crayfish)
- d*₂. 3 free thoracic segments ; 5 pairs of
maxillipeds ; 3 pairs of legs *Stomatopoda*
- c*₂. Eyes not stalked ; 4 to 5 thoracic seg-
ments not covered by carapace ; 2 pairs
of maxillipeds ; 6 pairs of thoracic legs *Cumacea*
- b*₂. Cephalothorax without marked carapace ;
usually 7 free thoracic segments ; only
1 pair of maxillipeds ; eyes not stalked
[Arthrostraca].
- c*₁. Body usually broad ; abdomen with short,
often-fused segments, and with gills
on legs *Isopoda*
- c*₂. Body laterally compressed ; abdomen
mostly elongated, with 3 pairs of swim-
ming legs, and behind them 3 pairs of
springing legs *Amphipoda*
- a*₂. Body segments, 21, enclosed in bilobed shell ;
abdomen with 8 segments ; the last 2 without
appendages ; no maxillipeds [Leptostraca] *Nebaliæ*

The crayfish belongs to the order **Podopthalmata**. The following is a key to the most important families of this order :—

- a*₁. 3 pairs of maxillipeds which differ in form from
the following 5 pairs of thoracic legs ; the latter
are locomotor, and often end in pincers [sub-
order Decapoda].

- b₁.** Body mostly depressed; antennæ short; abdomen short and folded under the cephalothorax, with 1 to 4 pairs of appendages, and usually without tail-fin [superfamily Brachyura].
- c₁.** Male duct opens on thoracic plate; cephalothorax usually quadrangular, at times transversely oval; anterior lateral area (liver area) of carapace small; usually fewer than 9 pairs of gills; orbits look forward or obliquely downward *Catometopa*
(Square Crabs; Fiddler-crabs)
- c₂.** Female opening on broad thoracic plate; male opening on coxa of 5th pair of thoracic legs; 9 pairs of gills.
- d₁.** Cephalothorax broad, diminished behind, bowed in front; liver area large; orbits directed obliquely upward and forward *Cyclometopa*
(Arched Crabs)
- d₂.** Cephalothorax triangular, anteriorly pointed, with longer or shorter rostrum; liver area small; orbits directed outward *Oxyrhyncha*
(Triangular Crabs; Spider-crabs)
- b₂.** Body mostly elongated; antennæ long; abdomen long, not bent under, or only partly so, typically with 5 pairs of legs and a large tail-fin [superfamily Macrura].
- c₁.** Last pair of thoracic legs shoved backward and rudimentary.
- d₁.** Last thoracic segment not free; abdomen with hard shell, hinder half turned under; first pair of legs typically non-chelate *Hippidae*
(Mole-crabs)
- d₂.** Last thoracic segment free; abdomen typically with thin cuticula, unsymmetrical and with rudimentary legs; first pair of legs very large, chelæ unsymmetrical *Paguridae*
(Hermit-crabs)

- c₂. Last pair of thoracic legs not shoved backward.
- d₁. Antennæ without squame ; first pair of thoracic legs chelate ; cephalothorax with 2 longitudinal lines . *Thalassinidæ*
- d₂. Antennæ with squame.
- e₁. Squame small ; antennules and antennæ near each other ; first pair of thoracic legs very heavy with great chelæ ; cephalothorax with cross-suture ; gills brush-like *Astacidæ*
(Ex. Crayfish)
- e₂. Squame large ; antennæ usually under antennules ; first pair of thoracic legs with small chelæ ; cephalothorax without cross-suture, gills laminate . *Carididæ*
(Shrimps and Prawns)
- a₂. 2 pairs of maxillipeds resembling the 6 following pairs in being bifid [suborder Schizopoda].

CHAPTER VIII

THE DAPHNIA AND ITS ALLIES

Relationships. — Daphnia¹ belongs to the division of Crustacea called Entomostraca.² The Entomostraca³ are distinguished from the higher Crustacea — the Malacostraca — by the negative character that the number of segments and appendages in the body is variable, instead of there being constantly 19 pairs of appendages.

The group of Entomostraca to which Daphnia belongs comprises the more primitive of living Crustacea. They occur in both fresh and salt water and, excepting Protozoa, are the most abundant aquatic animals. They are of great economic importance, since they constitute the main food supply of fish. On the coast of Norway and Scotland the fishermen prepare for a catch of herring or mackerel when the sea becomes red with Entomostraca. Whalers likewise seek their booty where these Crustacea are abundant on the open seas, for even the whalebone whales devour the small animals in great quantity, straining them out of the sea-water by means of their whalebone strainers. Despite all their enemies, the numbers of Entomostraca are maintained by virtue of an enormous fertility. The

¹ From *Δάφνη*, daughter of the river-god Peneus; she was transformed into a laurel tree.

² *ἔντομον*, cut into, segmented; *δστράκον*, shell.

³ The five orders of Entomostraca may be distinguished by means of the key given at the end of this Chapter, page 131.

Entomostraca are rich in species also, partly because they occur in such diverse environments. Thus they live in fresh water, in the sea, and even in the Great Salt Lake and in vats where salt is crystallized out. They live in little pools, such as dry up in summer. They are found also as parasites on the gills or in the skin of fishes.

Habitat and Food. — *Daphnia*¹ lives in ponds, lakes, and slow-running streams over all the globe. During the fall in northern latitudes the *Daphnias*, of at least certain species, lay fertilized eggs, called winter eggs, which may lie dormant, however, not merely for the winter but throughout an entire year. During most of the year females alone occur and unfertilized “summer eggs” are alone produced.

The abundance of *Daphnia* in any pond is determined by a number of causes. One of the most important of these is *food*. The food of *Daphnia* consists chiefly of fresh-water algæ, such as nostocs and diatoms; and it has been shown that the abundance of *Daphnia* in a pond is closely determined by the abundance of the kind of alga

¹ Key to the principal genera of the family Daphnidæ: —

- | | | |
|------------------|--|----------------------|
| a ₁ . | Head rounded, not beaked. | |
| | b ₁ . Antennules long; abdomen not wholly covered by shell | <i>Moina</i> |
| | b ₂ . Antennules short; whole body enclosed in shell | <i>Ceriodaphnia</i> |
| a ₂ . | Head beaked below. | |
| | b ₁ . Beak slight; shell angled below or extending in long spines from lower angle; pigment spot roundish | <i>Scapholeberis</i> |
| | b ₂ . Shell rounded below, with a blunt spine above; pigment spot elongate | <i>Simocephalus</i> |
| | b ₃ . Shell extending in sharp spine at upper posterior angle; pigment spot small | <i>Daphnia</i> |

which forms its principal food. Another factor upon which the number of Daphnia in a pond depends is *temperature*. A high temperature seems to be unfavorable to Daphnia, so that not the summer, but the spring and autumn are its periods of maximum reproductive activity. This activity is likewise checked in winter even though there is plenty of food.

The family **Branchiopoda**¹ is closely allied to the Cladocera. The common representative of this family, Branchipus, has an elongated, distinctly segmented body which carries eleven pairs of lobed, leaf-like feet, functioning both as respiratory and locomotor organs. Like Daphnia, Branchipus produces winter eggs which can withstand desiccation even for years; indeed, in some cases, a certain amount of desiccation is a prerequisite of hatching. Apus differs

from Branchipus in having a broad shield (Fig. 118).

The family **Ostracoda**² comprises some very abundant,

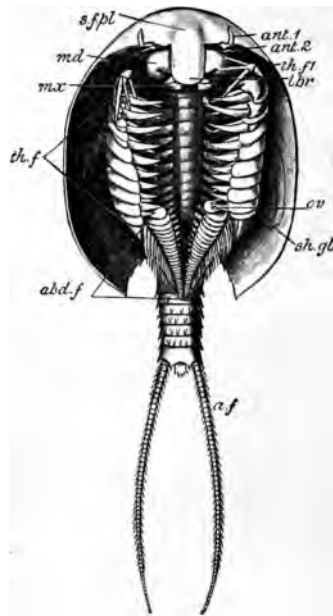

FIG. 118. — *Apus glacialis*, ventral aspect. *abd. f.*, abdominal foot; *ant. 1*, antennule; *ant. 2*, antenna; *lbr.*, labrum; *md.*, mandible; *mx.*, first maxilla; *ov.*, aperture of oviduct; *s. f. pl.*, sub-frontal plate; *sh. gl.*, shell-gland; *th. f.*, first thoracic foot. After Bernard.

¹ βράγχια, gills; πούς, foot.

² δστρακον, shell of a testacean; εἶδος, like.

minute, bean-shaped little crustaceans, which have to move their appendages very vigorously to support their heavy bodies in the water. The Ostracods are found in almost all pools and streams, especially in the early spring. Many of them seem to be exclusively parthenogenetic.



FIG. 119. — *Acartia*, a marine Copepod. Greatly magnified. Photo. by W. H. C. P.

Of the **Copepoda**¹ the commonest fresh-water genus is *Cyclops*, which occurs in a similar habitat with *Daphnia* and is sometimes found even in pure drinking water. The female carries a conspicuous egg-sac on each side of the abdomen, and reproduction occurs with such rapidity that

¹ κώπη, oar; πούς, foot.

one Cyclops might, under the most favorable conditions, have 5,000,000,000 descendants in one year. It is consequently easy to understand how Cyclops often becomes the most abundant entomostracan in our waters, and how in some lakes it has been found that there are over one million of them to each square metre of water surface. Large numbers of the Copepoda are marine. One of the most common is *Acartia* (Fig. 119), which swarms to such



FIG. 120. — Mussel-shell bearing barnacles (*Balanus*). Photo. by W. H. C. P.

an extent on the surface of the water as to make great phosphorescent areas.

Barnacles are the only attached non-parasitic Crustacea. Certain species of them are found fastened to rocks on the seashore at low-tide mark. If you watch barnacles in rock pools, you can see them open the valves of their shells, protrude their elongated appendages, which together form a sort of rake, and pull in particles which happen to be floating about them. Other species of barnacles attach themselves to floating seaweed, ship bottoms, and whales; under these circumstances, despite their sessile habit, they enjoy a constant change of locality. Barnacles doubtless gain great protection from the circumstance that they are

sessile and enclosed in shells ; but their peculiar habits have given rise to certain peculiarities in reproduction. They are hermaphroditic ; *i.e.* both male and female germ-cells occur in the same individual. Despite this fact, dwarf male individuals are occasionally found inside the shell of the barnacle ; these are known as “complemental males.” The general form of the barnacles has also be-

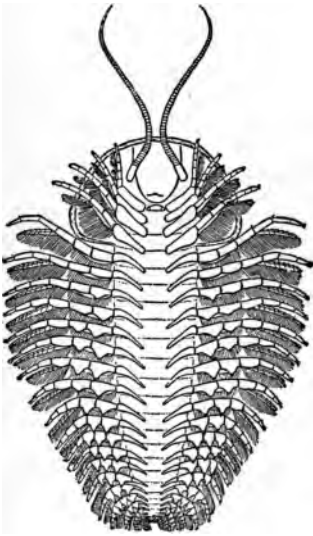

FIG. 121. — A restoration of the ventral aspect of a Trilobite. Note in particular the character of the appendages. After Beecher.

come greatly modified by their sessile habit, so that they were long regarded as mollusks, until it was shown that the larvæ are almost exactly like those of other Entomostraca.

Trilobites¹ are extinct giant Entomostraca, closely allied to Branchipus. They were immensely abundant in early geologic times, and their remains form a large part of certain rocks. They had a segmented body, with bifid appendages and long antennæ, and their compound eyes were borne on the great frontal shield. Some of them were nearly half a metre long.

¹ Having three lobes.

APPENDIX TO CHAPTER VIII

KEY TO THE FIVE ORDERS OF ENTOMOSTRACA

- α_1 . Free-living or parasitic inhabitants of the sea or of fresh water.
- b_1 . 2 pairs of maxillæ.
- c_1 Mandible without palp; 4 or more pairs of foliate swimming legs behind maxillæ [Phyllopora].
- d_1 . With 10 to 40 pairs of legs . . . *Branchiopoda*
(Ex. Branchipus)
- d_2 . With 4 to 6 pairs of legs . . . *Cladocera*
(Ex. Daphnia)
- c_2 . Mandible with leg-like palp; only 2 pairs of appendages behind maxillæ . . . *Ostracoda*
- b_2 . Only 1 pair of maxillæ, followed by 4-5 pairs of bifid, oar-like feet; often deformed as a result of parasitism . . . *Copepoda*
(Water-fleas)
- a_2 . Sessile marine animals, whose body is surrounded by a usually calcified mantle; 6 pairs of tendrillike feet . . . *Cirripedia*
(Barnacles)

Key to the principal families of Cladocera, to which group Daphnia belongs:—

- a_1 . Body enclosed in a bivalve shell; mandibles truncate below; maxillæ distinct, spiny.
- b_1 . 6 pairs of similar, foliaceous, distinctly branchiate feet; swimming antennæ with 2 unequal rami; intestine straight . . . *Sididae*
- b_2 . 5 (or 6) pairs of feet, the anterior pair more or less prehensile and destitute of branchiæ.
- c_1 . Rami of antennæ 3- and 4-jointed; 5 pairs of feet, the last with a curved appendage guarding the branchial sac; antennules of the female sort, 1-jointed . . . *Daphniidae*

- c*₂. 6 pairs of feet; antennules elongated,
many-jointed *Bosminidæ*
*c*₃. Antennæ with both rami 3-jointed; in-
testine convolute *Lynceidæ*
*a*₂. Body wholly or nearly destitute of a bivalve shell;
feet not branchiate, spiny; abdomen curved,
ending in two long stylets *Polyphemidæ*

CHAPTER IX

THE EARTHWORM AND ITS ALLIES

Relationships. — Earthworms¹ belong to an order of Annelids known as Oligochæta.² This group is distinguished by a prevailing non-marine life, by the absence of parapodia, by few bristles, and by the absence of tentacles, palps, cirri, and gills.³

Habits. — Earthworms, as the name implies, are inhabitants of the ground, through which they burrow and in



FIG. 122. — Flash-light photograph of earthworm and slug crawling on a pavement at night. Photo. by D. and S.

¹ There are not very many kinds of terrestrial Oligochæta. The principal American species may be distinguished with the aid of the key given in the Appendix to this Chapter.

² *ὀλίγος*, few; *χαιτή*, hair.

³ The Oligochæta exhibit two principal subdivisions; the first of which includes terrestrial species of the single family Lumbricidæ, and the second various aquatic families, — a key to which is given on page 144.

which they gain their food. They sometimes come to the surface at night in search of companions and food (Fig. 122). Even during the day in rainy weather they extend the anterior end of the body out of their burrows. Earthworms, found on the surface at other times, have, for the most part, been parasitized by a fly, and are in consequence weak or dying. During the daytime, if the surface moisture permits, they lie near the mouth of their burrows, probably for the sake of the sun's warmth. In this position they can be seen by looking down into the holes. At such times they are often caught by birds. In dry weather, or when the ground is freezing, earthworms burrow deep to a moist stratum, or to below the frost line, and hibernate there.

Food. — Earthworms are omnivorous. As they burrow through the ground, the earth is taken into the alimentary tract, and the digestible particles are dissolved out and absorbed as food. Earthworms can, however, be fed upon green and dead leaves, decaying wood, seedlings, bits of flesh, and even filter paper. Earthworms have the habit of dragging into their burrows leaves which they intend to devour. There the leaves are moistened with a fluid excreted by the worm. This fluid partially digests the food. After being taken into the alimentary tract, the food reaches an organ of the canal known as the gizzard. This part has thick muscular walls, and contains in its cavity small stones; by the action of both the muscular gizzard and the small stones, the food is ground up in much the same way as are the grains of corn by the aid of stones in the gizzard of a hen.

Resistance and Regeneration. — The capacity which earthworms possess of resisting certain untoward conditions is

very great. Thus they may be kept for months in a moist vessel without food, or with only filter paper, without starving. On the other hand, they die in a dry atmosphere in a few hours, whereas they may be submerged in water for several days without injury. Very remarkable is their power of healing after injury. If an earthworm be cut in two near the middle, and the halves be kept under favorable conditions, each half may develop its missing organs so that two complete worms will result. The anterior half of one worm may be attached to the hinder end of a second worm by the cut edges, owing to the fact that the cut edges grow together. This operation is called grafting.

Economics.—Earthworms are, to a certain extent, injurious to vegetation, since they eat tender seedlings and roots, but, on the other hand, they are almost indispensable to agriculture. Their burrows permit rain to percolate deep into the ground, instead of running off on the surface. They keep the soil loose, facilitating the penetration of the roots of plants. The earth that passes through their bodies is ejected on the surface of the ground near the openings of their burrows, and is called a "casting." By means of castings the deeper-lying earth is brought to the surface, and the surface layer of rich earth, called "vegetable mould," is in this way increased in thickness by additions to its upper surface. The thickness of the layer of mould which the castings of one year, if uniformly spread out, would make has been estimated by Darwin to be in England about two-tenths of an inch. Most of these castings are merely taken from the deeper-lying mould, but they are enriched by the intestinal secretions in passing through the body of the worm. These intestinal secre-

tions are said to have the power of slowly dissolving sand and thus of turning it into soil. Darwin says, "It is a marvellous reflection that the whole of the superficial mould over any smooth expanse has passed, and will again pass, every few years, through the bodies of worms. The plough is one of the most ancient and most valuable of man's inventions, but long before he existed the land was, in fact, regularly ploughed, and still continues to be thus ploughed, by earthworms."

The group to which earthworms belong is closely related to that which includes Nereis of the seashore. They are both ringed worms or *Annelids*.¹ But whereas Nereis and its allies have parapodia provided with numerous bristles, the earthworm has no parapodia, and only a few bristles on each segment. The group to which Nereis and its allies belong is called (see Chapter X) Polychæta, and the group to which the earthworm belongs is appropriately named *Oligochæta*.

The **aquatic Oligochæta**² are among the commonest inhabitants of ponds and ditches, living sometimes in the mud and sometimes at the surface of the water.

Tubifex³ is common in slow-running brooks, and lives in the mud of the bottom, forming tubes in it. The thread-like bodies of the worm are stretched up beyond the surface of the mud and wave in the water in graceful undulations. Often the worms are so numerous that their reddish color gives a decided tinge to the bottom. They thrive well in fresh-water aquaria.

¹ *Annulus*, a little ring.

² A key for the determination of the principal families of aquatic Oligochæta is given in the Appendix to this Chapter, page 144.

³ *tubus*, tube ; *facere*, to make.

*Dero*¹ is very common on the surface of ponds, particularly in the midst of duck-weed (*Lemna*), the leaves of which it cements together to form a floating tube in which it lives, and by which it is accompanied in all its migra-

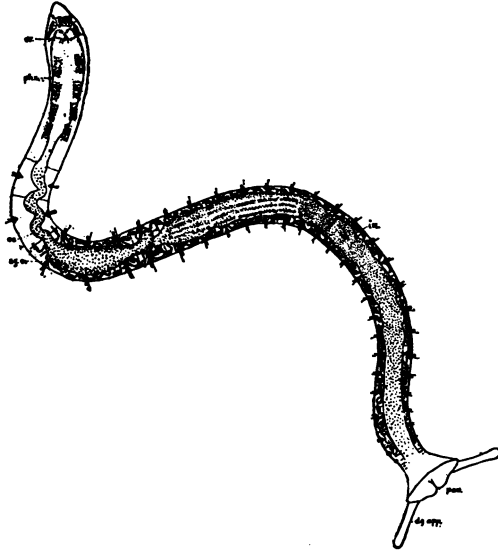

FIG. 123.—*Dero*, the duck-weed worm. Enlarged. After Reighard. The lettering is as follows: *or.*, mouth; *phx.*, pharynx; *oe.*, cesophagus; *sg. o.*, segmental organ; *in.*, intestine; *pav.*, pavilion or tunnel; *dg. app.*, finger-like appendages. From Reighard.

tions. *Dero* can also be told by the sort of funnel at the hinder end of the transparent body, from the margins of which finger-like filaments arise which aid in respiration (Fig. 123).

*Nais*² does not construct tubes, and it has no respiratory

¹ *δέρω*, to skin (= flay).

² *ναις*, a water-nymph.

filament at the hinder end of the body (Fig. 124). It also has eyes; while *Dero* has none. Both *Dero* and *Nais* have

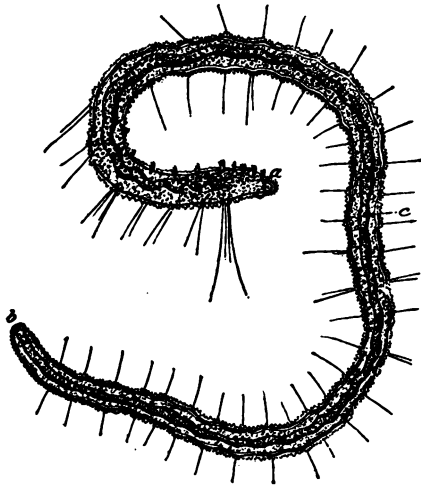

FIG. 124. — *Nais*: *a*, mouth; *b*, anus; *c*, intestine. From Leunis.

the interesting habit of reproducing by dividing the body transversely. In the middle of the body tentacles begin to arise, a new mouth is formed, and the worm constricts into two. Indeed, sometimes several new heads may be forming in the midst of a single worm. This habit is of advantage not only in multiplying the number of individuals of the species, but also

as a means of protection. For if, by chance, the larva of the water-beetle *Dytiscus* seizes a *Nais* and bites it in two, the part which escapes can go on developing new individuals.

The slow-moving, burrowing habit of the earthworm has led to a nearly complete absence of such appendages as *Nereis* possesses. There are other ringed worms in which the burrowing habits have led to a loss even of the segments in the adult. This is the case in the group **Gephyrea**.¹



FIG. 125. — *Phascolosoma*, a Gephyrean. One-fourth nat. size. From Leunis.

¹ γέφυρα, bridge; because they were once considered to bridge the gap between holothurians and worms.

This group contains several rather rare animals. One of the commonest is *Phascolosoma*,¹ which is a tough but smooth-skinned, cigar-shaped worm, which one can dig up on our sandy beaches (Fig. 125). One end is pointed; from the other a great proboscis terminating in tentacles surrounding a mouth can be extruded. Another species found on our beaches after a storm, something like a small cucumber in shape and size, has a row of bristles at each end, indicating its relationship with the bristle-bearing worms. This species, *Echiurus*,² is segmented when young like *Nereis*, but eventually it loses its segmentation (Fig. 126). Several species of *Sipunculus* are edible, and are held in esteem by the Chinese.

To the account of the *Oligochæta* above given may be added some statements concerning a group of annelids of very different appearance. The **leeches**, or "blood-suckers," are flattened worms, which, like the earthworm, show metamerism; that is, there is a repetition of the internal organs. They are also segmented; that is, the body has external rings, although they may be obscure. One segment does not, however, as in the earthworm,



FIG. 126. — *Echiurus*. About one-half nat. size. *prob.*, proboscis; *ant. set.*, anterior setæ; *post. set.*, posterior setæ. After Greef, from Parker and Haswell's "Text-book."

¹ φάσκολος, sac; σῶμα, body.

² ἔχις, adder; οὐρά, tail.

correspond with one metamere, but there are three, four, or five segments to a metamere. Leeches have no parapodia and no bristles; but they have a sucking disk at the posterior end of the body for the purpose of adhesion (Fig. 127). They usually have a smaller, anterior sucking disk around the mouth, which may or may not be provided with teeth, for the purpose of cutting through the skin. When there are no teeth, the pharynx is protrusible, forming a proboscis. With a few exceptions, all leeches



FIG. 127. — Clepsine, the flat blood-sucker. Ventral view. Posterior sucker at left. Nat. size. From life. Photo. by E. R. D.

live in water; but in Ceylon there is a land leech which lives in foliage and attacks man and other animals. Other leeches may live in damp places at a considerable distance from water. Leeches suck the blood of fishes and other aquatic animals. Certain kinds devour worms, insects, and other small creatures.

The commonest of the larger blood-suckers of our waters is *Nephelis*,¹ which is not distinctly segmented. It varies from black to slate color, and is sometimes striped or spotted. It lives in running water, in ditches, and ponds.

¹ Νεφέλη, wife of Athamas.

Clepsine¹ is a very flat and broad leech, which is common under floating wood. It feeds on snails and creeps like the inch-worm. The female carries its young attached to its under surface (Fig. 127).



FIG. 128. — *Pedicellina americana*, an endoproctous bryozoan. A colony, magnified 15 diams. Photo. of living animals by W. H. C. P.

Possibly allied to the Gephyrea is the group of **Bryozoa**,² or moss-animals. These are noteworthy from the fact that they are compound, many individuals budding off from one another, as in plants. They are found abundantly both in the sea and in fresh water. Two main groups are dis-

¹ From κλέπτω, to steal.

² βρύον, moss; ζῷον, animal.



FIG. 129.—*Bugula turrita*, a marine ectoproct. A colony, magnified 1.5 diams. Photo. of living animals by W. H. C. P.



FIG. 130.—*Plumatella polymorpha*, a fresh-water ectoproct, magnified 1.5 diams. Photo. of living animal by W. H. C. P.



tinguished, the Endoprocta (Fig. 128), in which the individual consists of a long stalk and a "head" or body proper; and the Ectoprocta (Figs. 129-131), usually without such a stalk. The Ectoprocta are the prevailing type. The marine species form lace-like mats on seaweed or stand up as branching, bushy colonies (Fig. 129). Some of the fresh-water forms make loose, antler-like colonies (Fig. 130), while others lie on the surface of a more or less spherical mass of jelly which they have themselves secreted (Fig. 131).

FIG. 131. — *Pectinatella magnifica*, a dense complex of colonies, growing upon a stick. Each star-shaped group represents a single colony. One-half nat. size. Photo. of living mass by W. H. C. P.

APPENDIX TO CHAPTER IX

KEY TO THE PRINCIPAL SPECIES OF EARTHWORMS OF THE UNITED STATES

- a*₁. Clitellum begins on segment xiii or xiv; ♂ pore on segment xviii or xix; 2 gizzards in segments v and vi.
- b*₁. 2 dorsal vessels; lives in soil of prairies . { *Diplocardia*
communis
- b*₂. 1 dorsal vessel; lives in river-bottom land . *D. riparia*
- a*₂. Clitellum does not begin in front of segment xviii;
♂ pore on segments xii and xiii, or (usually) xv.
- b*₁. Prostomium incompletely divides buccal lobe
[genus *Allolobophora*].

- c₁. Tubercles on segments xxviii-xxxi; ill-smelling; purple-banded *A. foetida*
- c₂. Tubercles on segments, xxxi and xxxiii *A. caligosa*
- c₃. Tubercles on segments xxvii, xxviii; color reddish brown *A. tumida*
- c₄. Tubercles on segments xxiv-xxx; about 100 segments *A. parva*
- c₅. Tubercles on segments xxviii-xxx *A. subrubicunda*
- c₃. Tubercles on segments xxix-xxxi (occasionally xxix, xxx); number of segments, 150 *A. rosea*
- b₂. Prostomium completely divides buccal lobe [genus *Lumbricus*].
- c₁. Tubercles on segments xxviii-xxxi; red-brown or purple; about 120 segments. *L. rubellus*
- c₂. Tubercles on segments xxxiii-xxxvi; number of segments, 180 *L. herculeus*

KEY TO THE PRINCIPAL FAMILIES OF AQUATIC OLIGOCHÆTA

- a₁. Dorsal blood-vessels visible only in the anterior part of the body; farther back, as intestinal sinus, disappearing underneath the intestinal glands *Enchytræidæ*
- a₂. Dorsal blood-vessels running on top of food canal and visible throughout its entire length.
- b₁. In each segment, except the first, contractile lateral blood-vessels *Lumbriculidæ*
- b₂. Lateral vessels contractile only in anterior segments.
- c₁. Dorsal and ventral vessels united in each segment, except in the first 5, by 2 lateral vessels *Tubificidæ*
(Ex. *Tubifex*)
- c₂. Dorsal and ventral vessels united in each segment by a lateral vessel *Naidæ*
(Exs. *Nais*, *Dero*)

CHAPTER X

NEREIS AND ITS ALLIES

NEREIS¹ is one of the commonest worms found on our seacoast. It occurs in sandy or muddy beaches, at or below low-water mark, especially where tidal currents flow swiftly. It inhabits burrows, which it makes in the sand and lines with a mucilaginous secretion to bind together the walls of sand or mud. At certain seasons of the year, during the breeding season, these worms may be found swimming near the surface of the sea.

Nereis lives on both plant and animal food. To capture its prey it thrusts out a long proboscis, provided with two powerful jaws. The thrusting out consists essentially of a rolling inside out, — just as the finger of a glove may be rolled inside out. When the proboscis is rolled in again, the jaws, retaining their grip on the food, carry it into the food canal. While many kinds of small animals serve Nereis as food, it is itself devoured by various fishes which dig it out of the sand or capture it when it swims free at night or during the breeding season. Such a favorite with fishes naturally makes excellent bait, and is well known to fishermen under the name “clam-worm” or “sand-worm.”

Nereis is distinguished by the fact that its segments are numerous and nearly all alike, and bear appendages of similar form. The single pair of jaws on the proboscis is

¹ *Nηρεΐς*, daughter of Nereus, one of the Nereids, or sea-nymphs.

characteristic; and the four eyes on top of the head, combined with two antennæ and two palps, serve to determine its family with precision. The parapodia have a dorsal and a ventral cirrus. The commonest species on the coast of New England and in Long Island Sound is *Nereis virens*,¹ which grows to a length of thirty centimetres. Its color is dull green to bluish green, and iridescent. The gills on the parapodia are green at the head end, but farther back they become bright red, owing to the blood which flows through them. This species lives in northern seas, and is found on the coasts of Great Britain, Norway, Labrador, and south

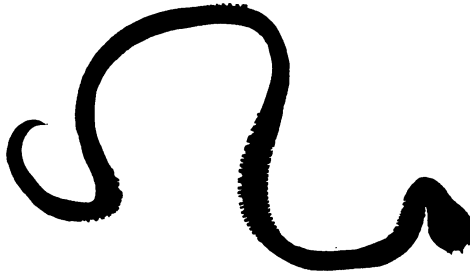

FIG. 132.—*Euglycera*. One-half natural size. Photo. by W. H. C. P.

to Long Island Sound. South of Long Island Sound the commonest species is *Nereis limbata*,² which grows to a length of, at most, only fifteen centimetres, and is of a dull brown or bronze color. This species is found as far south as South Carolina.

Often associated with *Nereis* in sandy beaches is a large, strong, flesh-colored worm, pointed at both ends, so that the head is not nearly as evident as in *Nereis*, and having small appendages, so that it looks smooth like an earthworm. This

¹ Green.

² Bordered or edged.

is *Euglycera*.¹ Its proboscis has four jaws, situated at the corners of a square, instead of two as in *Nereis*. The pointed head and powerful writhing muscles enable the animal to burrow with great rapidity (Fig. 132).

A second kind, *Autolytus*,² is a small animal which lives in little tubes attached to algæ or hydroids (Fig. 133). The parapodia at the anterior half of the animal are different from those at the posterior half, for the latter are large and fitted for swimming. Eventually one of the middle segments of the body becomes transformed into a head, with eyes and tentacles, then the whole of the hinder half breaks off spontaneously. The newly formed head is now the head end of the new individual. This individual leads a different kind of life from the half which remains in the tube, for it swims freely in the water. The separated individuals are either male or female, whereas the part which lives in the tube never produces eggs, but merely forms a new tail every time the old tail is cut off to form a sexual individual.

A third kind, *Lepidonotus*³ is characterized by the possession of

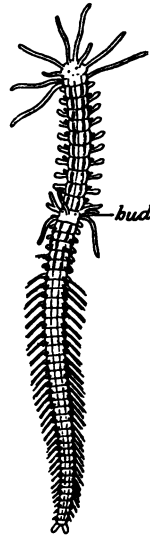

FIG. 133. — *Autolytus*, a representative of a family of Polychæta in which the animal buds off male or female individuals from its hinder end. *bud*, head of the budded individual. After A. Agassiz.

¹ εὖ, typical; Γλύκερα, a woman's name, also applied to a family of Polychæta. *Euglycera* means typical of the family Glyceridæ.

² αὐτός, self; λύω, to separate; hence, self-separating.

³ λεπίς, scale; νῶτος, back.

a double row of scales covering over the back (Fig. 134). These scales are outgrowths of the dorsal part of the parapodia, and serve for respiration. In allied genera the scales are covered with bristles, which may be so very long and abundant as to hide the scales. They produce a brilliant iridescence. One of these worms with the great bristles may be several inches long and relatively broad, and is commonly known as the "sea-mouse" (Fig. 135). Both *Lepidonotus* and the sea-mouse occur in out-of-the-way places, — crevices of rocks at low tide



FIG. 134.—*Lepidonotus*, the scaled worm. Nat. size. Photo. by W. H. C. P.



FIG. 135.—*Aphrodite*, a sea-mouse. Nat. size. From Johnston.

or fairly deep water, — so that they are not commonly seen at the seashore.

The **sedentary Polychæta** are mostly smaller and less familiar animals than the free-living Polychæta, but they have an interest for us in showing how greatly modified an organism becomes when it takes on a sedentary life. Its swimming appendages become rudimentary; its eyes are usually lacking; there is no protrusible proboscis armed with powerful jaws; the gills become grouped almost exclusively about the upper end of the body, where

they can be thrust out of the tube ; the mouth comes to lie at the bottom of a funnel, which receives as food small particles floating in the water ; even the segmentation of the body becomes lost at the hinder end of the animal ; in a word, all those organs which are useful for active carnivorous life have become reduced to the bare needs of a quiet herbivorous life.



FIG. 136. — Amphitrite, removed from its tube. Nat. size. Photo. by W. H. C. P.



FIG. 137. — Polycirrus, the blood spot. Nat. size. Photo. by W. H. C. P.

The first of these sedentary worms that we have to consider is not completely modified from the type found in free-living species.

*Cirratulus*¹ lives in tubes in mud or sand. It is yellow

¹ From *cirrus*, curl, ringlet.

or orange in color, and has long cirri, which, arising from nearly every segment, reach out in all directions. These function as gills, and when broken off may remain alive for days.

Clymenella,¹ which looks like a reddish, jointed straw, builds tubes of agglutinated sand, and has a serrated, funnel-shaped tail end. Its parapodia are very small (Fig. 139).



FIG. 138.—Tube of *Cistenides*. Nat. size.
Photo. by W. H. C. P.

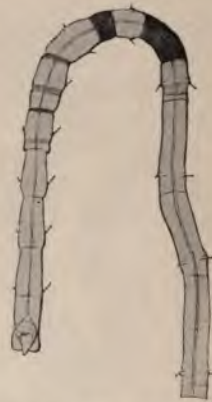

FIG. 139.—*Clymenella*, straw-worm. The anterior segments only are shown. After M. Lewis.

*Amphitrite*² (Fig. 136) builds firm tubes of sand. From the head spring numerous tentacles and three pairs of blood-red gill-tufts. The body is large anteriorly but becomes slender behind, where there are no bristles. Allied to *Amphitrite* are a large number of common worms found on our coast. *Polycirrus*, or the blood-spot (Fig. 137), is somewhat smaller than *Amphitrite* and characterized by a

¹ Diminutive of *Κλυμένη*, daughter of Oceanus.

² *Ἀμφιτρίτη*, wife of Neptune, goddess of the sea. *

uniform crimson color and a large number of cirri massed at the head. The tubes made by some of the Terebellidæ are very beautiful. The tube of *Cistenides* (Fig. 138) is found in the sand under stones and is composed of grains of sand cemented together and regularly arranged so as to form a firm wall.

Finally, *Serpula*¹ secretes crooked, round calcareous tubes, which may be found adhering to stones near low water (Fig. 140). From the mouth of the tube the head, with its tentacles, may be protruded, but it quickly retracts from danger and closes the opening of the tube as a marine snail does its shell, by means of an operculum or lid.

Some worms have gained a parasitic habit, and in consequence have become much modified in form and structure. Such is the case with some of the **round-worms**. Some of these are thread-like, live in springs or pools, and are regarded by the uninitiated as animated horse-hairs. Others are spindle-shaped, as for example the "vinegar eel" and the round-worms that are common in stagnant water. Others live in the food canal, as for example the stomach worm (*Ascaris*) of the horse and the



FIG. 140.—*Serpula* tube on a bit of oyster shell that is perforated by the boring sponge. The tube lies in the centre of the figure. Nat. size. Photo. by W. H. C. P.

¹ Diminutive of *serpens*, serpent.

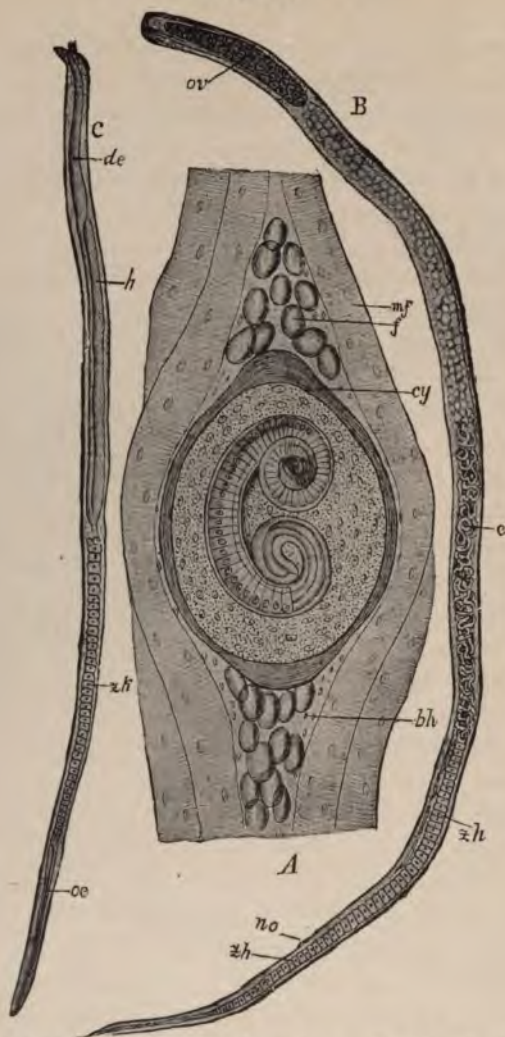

FIG. 141.—*Trichina*. *A*, encysted form in muscle of pork; *B*, female; *C*, male; *bh*, envelope of cyst; *cy*, cyst; *de*, male duct; *e*, embryos; *f*, fat globules; *h*, testis; *mf*, muscle fibre; *oe*, pharynx; *ov*, ovary; *no*, opening to egg duct; *zh*, cell masses in intestines. After Claus.

pin-worm of man. Others still penetrate into the muscles, and cause great pain and often death. Such is the pork-worm, *Trichina*,¹ which gets into man through uncooked pork, multiplies in the food canal, migrates in great numbers into the muscles and encysts itself there (Fig. 141).

Another group which is largely parasitic is that of the **flatworms**. Some flatworms live free in ponds. They will be found abundantly among plants taken from small ponds in the summer and autumn, and are commonly known as *Planaria*² (Fig. 142). They may be recognized not only by their flattened form, but also by a curious proboscis which protrudes from the middle of the under side of the body and bears a mouth at its tip. These creatures have a marvellous power of regeneration, so that every piece into which a worm is cut will reproduce an entire one (Fig. 143). If the worm is mutilated but not wholly cut in two, bizarre forms may result by a modified tendency to regenerate (Fig. 144).

Other flatworms are parasitic, such as the **liver-fluke** of the sheep (Fig. 145). This destructive parasite has a

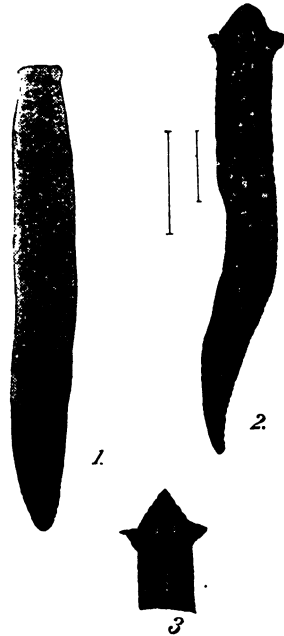

Fig. 142. — Species of fresh-water *Planaria*. 1, *Dendrocoelum lacteum*, cream color; 2, *Planaria maculata*; 3, head end of same to show light streak. After Woodworth.

¹ *θρίξ*, hair.

² *planus*, flat.

complicated series of stages to go through before it becomes adult. Thus the flukes in the liver of the sheep produce eggs which develop into embryos. These embryos get out of the liver into the food canal, and thence

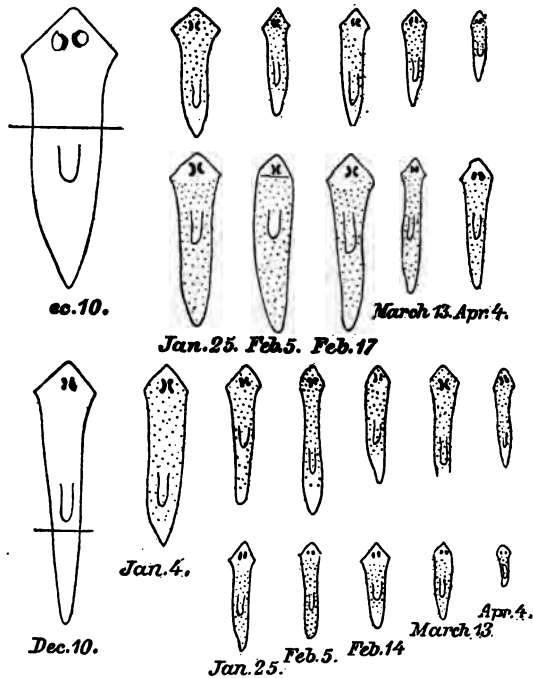

FIG. 143. — Showing results of cutting Planarians into two pieces; the pieces develop into entire animals. After Morgan.

to the exterior. If they are deposited near a pool of water, they may develop further, otherwise they must die. In the water a ciliated larva¹ hatches from each egg, swims about for a time until it finds a fresh-water snail, bores into it, and encysts itself there. In this

¹ Fig. 146, A.

encysted stage the worm is known as a "sporocyst," because it is full of germs (spores) of a new generation.¹ The spores develop in the snail into curious organisms, a sort of secondary larvæ known as rediæ.² The rediæ may produce, by a kind of internal budding, new rediæ, and so on repeatedly, until at last, on the death of the snail, or from some other cause, the last generation of rediæ produces liver-flukes.³ The

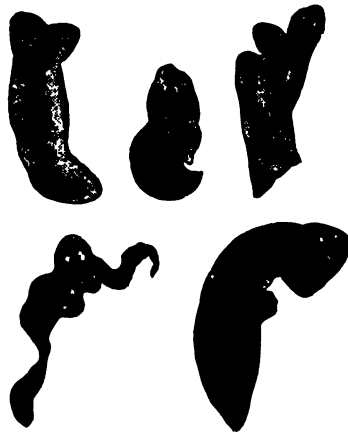

FIG. 144. — Showing abnormal forms resulting from mutilation of Planarians. After Van Duyne.

young liver-flukes wriggle out of the snail, attach themselves to damp grass, lose their tails, and encyst themselves. If these cysts be eaten by a sheep, they develop in the sheep's body into an adult liver-fluke (Fig. 145). Thus the stages which we can recognize in the liver-fluke are: —



FIG. 145. — Distomum, the liver-fluke. Nat. size. *Excr.*, excretory pore; *mo.*, mouth; *rebr.*, reproductive aperture; *sckr.*, posterior sucker. From Parker and Haswell.

First generation: egg from liver-fluke, larva, and adult sporocyst.

Second generation: rediæ (this may be several times repeated).

Third generation: "cercaria" larva, encysted larva, and adult liver-fluke.

¹ Fig. 146, B.

² Fig. 146, C.

³ These, while young, have tails, and are called "cercaria."

Another flat worm is such an abject parasite that it has lost most of the organs usually possessed by worms. This is the **tapeworm** (Fig. 147). When the eggs of the tapeworm are taken into the body of an herbivorous animal, the embryos develop there for a way and then stop. When flesh containing these embryos is eaten by a carnivorous

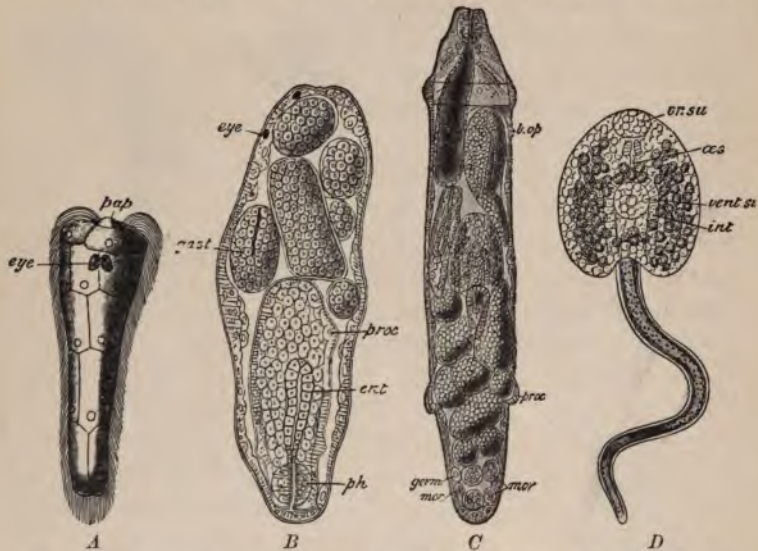

FIG. 146.—Development of *Distomum*. *A*, ciliated larva; *B*, sporocyst containing developing rediæ; *C*, redia, containing a daughter redia and embryo liver-flukes; *D*, free-swimming, tailed larva of liver-fluke; *b. op.*, birth opening; *ent.*, food canal of redia; *eye*, eyespots; *gast*, young redia; *germ. mor.*, early stages in formation of the embryo liver-fluke; *int.*, intestine of larval liver-fluke; *oes.*, œsophagus; *or. su.*, oral sucker; *pap.*, head papilla of ciliated larva, *A*; *ph.*, pharynx; *proc.*, processes of redia; *vent. su.*, ventral sucker. After Thomas.

animal, the embryos attach themselves to the food canal of their host and form, by rapid growth, a long chain of segments, each of which is full of germs. The chain, or



FIG. 147.—*Tænia solium*, the human tapeworm. Entire specimen, about natural size. *Cap*, head. After Leuckart.

"tape," absorbs fluid food, which soaks through its body wall. As the segments at the older end of the animal mature, they are set free and pass out of the alimentary tract, to be picked up, perchance, in the food of an herbivorous animal or else to perish.

The economic importance of parasitic worms is very great. Thus, although no great epidemics of the flukes



FIG. 148.—*Cerebratulus*, a cream-colored nemertean. Head end at upper part of figure; mouth turned toward observer, proboscis retracted. Instantaneous photograph of living worm by W.H.C.P.

have occurred in this country, a million sheep are annually lost by this parasite in Great Britain; and in 1879 and 1880 it was estimated that three million sheep died annually in England alone of this parasite. In Buenos Ayres, during 1882, a million sheep died of fluke disease. By great care in preventing infection, especially during damp seasons, we may be able to prevent any such disaster in this country.

The group of **Nemertini** is allied to the flatworms.

It includes chiefly marine animals, of somewhat flattened form and great length, even as great as thirty metres. They protrude a long, slender proboscis. These worms are especially abundant in the sand of the seashore, although land nemerteans occur. *Cerebratulus* (Fig. 148) is a common form from the east coast.

APPENDIX TO CHAPTER X

KEY TO THE MORE IMPORTANT FAMILIES OF POLYCHÆTA

- a*₁. Head distinct from trunk ; proboscis protrusible
[wandering Polychæta].
- b*₁. With broad dorsal scales *Aphroditidæ*
(Ex. *Lepidonotus*)
- b*₂. No scales ; only one mouth-segment.
- c*₁. Cirri not leaf-like ; body long and not
flattened.
- d*₁. Head not segmented.
- e*₁. Jaws composed of many pieces *Eunicidæ*
Nereidæ
(Ex. *Nereis*)
- e*₂. Two powerful jaws *Glyceridæ*
(Ex. *Euglycera*)
- d*₂. Head with its lobes segmented *Syllidæ*
(Ex. *Autolytus*)
- c*₂. Small worms, body flattened, cirri evident
- a*₂. Head not distinctly separated from trunk ; proboscis short, not protrusible ; no jaws [sedentary Polychæta].
- b*₁. Gills, when present, arise either from almost all, or else the middle segments.
- c*₁. Body not separated into various regions ; distinct head ; no antennæ ; gills in form of elongated, thread-like cirri *Cirratulidæ*
(Ex. *Cirratulus*)
- c*₂. Body divided into 2 or 3 different regions ; no antennal cirri ; proboscis present ; no gills *Maldanidæ*
(Ex. *Clymenella*)
- b*₂. Gills almost always present and limited to the anterior end of the body ; no cirri ; body divided into an anterior and a posterior part.
- c*₁. Gills confined to the anterior segments ; head lobe small ; numerous antennæ in 2 bunches ; no antennal cirri *Terebellidæ*
(Ex. *Amphitrite*)
- c*₂. Gills confined to head ; 2 inrolled leaves standing at the sides of the mouth *Serpulidæ*
(Ex. *Serpula*)

CHAPTER XI

THE SLUG AND ITS ALLIES

THE slug belongs to the group of **Mollusca**.¹ This group contains animals which possess two distinctive organs—the *foot*, by means of which locomotion is effected, and the *mantle*, a fold of skin covering over or enclosing a greater or less part of the body. The mantle usually secretes on its outer surface a calcareous shell. Exceptionally, both shell and mantle may be entirely absent in the adult.

Among the Mollusca, the slug occupies the class **Gastropoda**,² characterized by the possession of a head, which bears feelers and eyes, and an unpaired foot, situated on the ventral surface of the body and used to crawl upon.³ Gastropods are either with or without an external shell. When the shell is present, it is made of one piece, that is, it is *univalve*.⁴

¹ *mollis*, soft.

² γαστήρ, belly, stomach; πούς, foot.

³ A key to the principal families of gastropod shells of the Atlantic coast of the United States is given in the Appendix, p. 174.

⁴ The three orders of Gastropoda may be distinguished by aid of the following key :—

- a₁. Breathing by means of lungs; no operculum;
living on land and in fresh water *Pulmonata*
- a₂. Breathing by gills; chiefly marine.

Slugs belong to the group of air-breathing, land-inhabiting gastropods, or **Pulmonata**.¹ They may be found in the spring, summer, and autumn, under wet, decaying pieces of wood, under stones or fruit, in the grass, on the shady side of fences; in a word, in moist, dark situations. They especially shun sand, ashes, and sawdust, because these substances tend to dry up the mucus which they secrete over their body to retain its internal fluids. Slugs are nocturnal (Fig. 122), hence they have the reputation of being rather rare. During the winter they live in the ground encased in their own slime, but some species frequent greenhouses in cold weather, and in consequence of this habit may remain active all the year round.

The **food of slugs** consists chiefly of the green leaves of succulent plants, and also of ripe fruit, such as apples. Our largest slug, *Limax*² *maximus*,³ is easily maintained

- b*₁. Gills in front of heart; mantle-complex on anterior side of intestinal sac; operculum constantly present *Prosobranchiata*
- b*₂. Gills behind heart; if shelled, without operculum *Opisthobranchiata*

Key to the principal families of the American Pulmonata:—

- a*₁. Eyes at apex of (usually retractile) tentacles.
 - b*₁. With external shell; 4 tentacles *Helicidæ*
(Ex. *Helix*)
 - b*₂. Without external shell. *Limacidæ*
(Ex. *Limax*)
- a*₂. Eyes on inner side or at base of the (non-retractile) tentacles.
 - b*₁. Thick shell, with thick, often-toothed outer edge *Auriculidæ*
(Ex. *Melampus*)
 - b*₂. Thin shell, with sharp margin *Limnæidæ*
(Ex. *Physa*)

¹ Provided with lungs; from *pulmo*, lung.

² *λεῖμαξ*, naked snail.

³ Largest.

in captivity by keeping in a dark box and feeding on the blanched leaves of cabbage. In captivity one individual will sometimes devour another.

Of our three principal species of slugs there may be first mentioned *Limax maximus*, which gains a length of about 10 centimetres and has a light brown color, marked with longitudinal rows of black spots along the back and sides.

This species was almost unknown in this country until the middle of the sixties, but it is now widespread throughout the East. It has doubtless been introduced from the continent of Europe, where it is very abundant. Second, *Limax agrestis*¹ is usually about 2.5 centimetres long; it varies in color from whitish through gray to black. It is now common in the eastern United States, but is believed to have been introduced from Europe. Third, *Limax campestris*,² a native species, is smaller than *agrestis*, and its tuberosities are not so much flattened or plate-like. It occurs widely distributed



FIG. 149.—Illustrating the transition of form in the shell of certain Opisthobranchs, from the pointed spiral to the almost flat plate. The genera figured are: *A*, Actæon; *B*, Aplustrum; *C*, Cylichna; *D*, Atys; *E*, Philine; *F*, Dolabella; *G*, Aplysia; *H*, Pleurobranchus. Drawn to various scales. From Cooke, "Mollusca."

east of the Rocky Mountains.

Economically, slugs are of importance because at times in some localities they cause much destruction in gardens

¹ Living in the field.

² Living in open fields.

and greenhouses. Particularly in Europe, *Limax agrestis* has often devastated fields of young shoots; this species is especially fond of bulbous plants.

In the **apparent absence of a shell** the slug seems to be an aberrant gastropod. Other land gastropods — the snails — have an evident shell. In *Limax* the shell is reduced to a thin, horny plate, embedded in the mantle. Between the condition seen in the snail and that in *Limax* there are intermediate conditions, in which the large shell is partly covered by the mantle, and others in which the shell has become reduced in size.

In allies of *Limax* — in a genus called *Arion* — the shell is reduced to a few calcareous grains. An exactly similar series

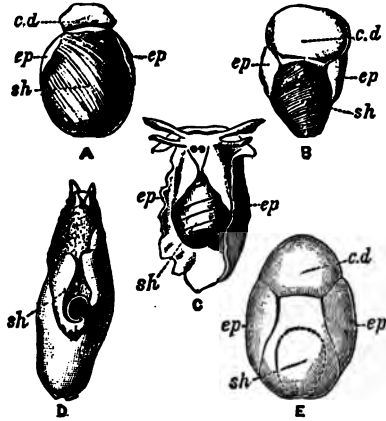

FIG. 149a. — Illustrating the gradual covering of the shell (*sh*) in certain Opisthobranchs by the epipodia (*ep*) and mantle; *c. d.*, cephalic disc. Drawn to various scales. *A*, *Haminea*; *B*, *Scaphander*; *C*, *Aplustrum*; *D*, *Aphysia*; *E*, *Philina*. From Cooke, "Mollusca."

in the degeneration of the shell is found in certain Opisthobranchs, illustrated in Fig. 149. The beginnings of this process of covering the shell are seen in many gastropods in which the mantle edges may protrude beyond the lips of the aperture, and are folded back over the outer surface of the shell. A more developed condition is seen in species like *Aplysia*, in which the mantle is permanently reflected.¹ In *Limax* the reflected edges of the mantle

¹ Fig. 149a.

have permanently grown together. The reflection of the mantle seems to be of advantage by affording additional protection to the visceral mass. But after the complete overgrowth of the mantle the shell seems to be useless, and consequently degenerates.



FIG. 150.—Shell of *Helix albolaris*, a common forest snail. Nat. size. Photo. by W. H. C. P.

The **Pulmonata** are either terrestrial, like the slug, or aquatic. Of the terrestrial pulmonates other than the slug the most important are the snails of the genus *Helix*.¹

*Helix*² is noteworthy, because it is richer in species than any other molluscan genus, since it contains over three thousand species. The distribution of the genus is world-wide. In North America the snails are most abundant in limestone regions, consequently they are more numerous in individuals in the South and West than in granitic New England. One of the most interesting species is *Helix nemoralis*, a European form, which has been introduced into our country at Burlington, New Jersey, and Lexington, Virginia. At these places it has multiplied so rapidly, and varied to such a degree, that three hundred and eighty-five varieties have been enumerated from an area, at Lexington, not over one thousand feet in extent in its greatest diameter³ (Fig. 151). Any species of *Helix* collected in large numbers is apt to show abnormalities in the number of tentacles and of eyes upon the

¹ £λξ, a turning round, as in spire of snail shell.

² Fig. 150.

³ See paper by Professor J. L. Howe, in *American Naturalist*, December, 1898.

tentacles. Besides *Helix*, a very abundant cosmopolitan land pulmonate is *Pupa*.¹ Being of small size, it is, how-

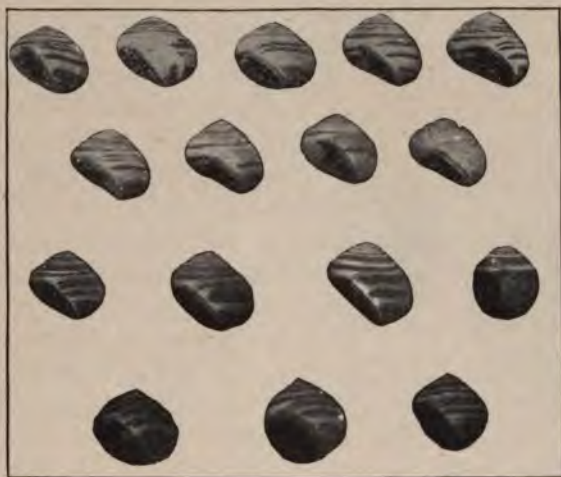

FIG. 151. — *Helix nemoralis*, from Lexington, Va., collected by Professor J. L. Howe, showing variation in stripes. Upper line, first figure, normal form, 5 stripes; other figures of first and second lines show reduction of stripes; third line shows broader (and fewer) stripes (the last figure is very dark and is poorly reproduced). The shells in the lowest line show more than five stripes. From a photograph; reduced one-half.

ever, less commonly known. It is found in woods under leaves or in old stumps and decaying logs, where it feeds. The shell is many times whorled, and has a blunt apex.

Intermediate between the terrestrial and aquatic pulmonates is the family Auriculidæ, the members of which live on the seashore, in salt marshes or on rocks where they may even be immersed in brackish water



FIG. 152. — *Melampus*, the salt-marsh snail. Nat. size. Photo. by W. H. C. P.

¹ A little girl or doll.

at high tides. One of the commonest forms is *Melampus* (Fig. 152), found among the roots of marsh grass.

Of the aquatic pulmonates three genera are common and easily distinguishable. *Limnæa*,¹ the "pond snail," is common in ditches and muddy or stagnant ponds. Its shell runs up into a sharp spire, and is right-handed, *i.e.* holding



FIG. 153.—Left, *Physa heterostropha*, the left-handed pond snail. Right, *Limnæa*, the right-handed pond snail, with the apex eroded off as is usually the case in adult shells. Nat. size. Photo. by W. H. C. P.

the shell so that its aperture is next the observer and below, the aperture is at the right (Fig. 153). *Limnæa* crawls over the bottom, up the stalks of aquatic plants, and on the surface film of water. During drought it burrows into the mud, and closes the aperture of the shell.

*Physa*² has a smaller, relatively stouter shell than *Limnæa*, and one whose coil is left-handed (Fig. 153). It lives in even the smaller ponds and brooks, and may be easily reared in aquaria. It feeds freely upon any kind of vegetable matter. *Physa heterostropha* is the common species of the United States (Fig. 153, left).

*Planorbis*³ is coiled in one plane like a watch spring.⁴ It lives in a similar habitat with *Physa*. A great many species are distinguished which vary considerably in size. Snails of this genus likewise are easily kept in the aquarium, and lay numerous



FIG. 154.—*Planorbis*, the flat-coiled pond snail. Nat. size. Photo. by W.H.C.P.

¹ From *Λμνη*, a marsh.

² *φύσα*, bellows.

³ *planus*, flat; *orbis*, circle.

⁴ Fig. 154.

eggs encased in gelatinous envelopes adhering to the glass.

Of the shells of marine gastropods, which are favorite objects in collections because of their beauty and permanence, only a few types can be mentioned.

*Littorina*¹ is an example of the entire-mouthed proso-branches. The commonest form at most parts of the shoreline north of New York at the present time is *Littorina*² *littorea*.² This is known in England as the periwinkle, and is there used as food. As its systematic name implies, it occurs on the seashore, which it often crowds so as to force all other species from it. It occurs north to Greenland, and on the northwestern European coast. It has not always occupied our shores, but has been migrating southward. In 1855 *Littorina* was found in the Gulf of



FIG. 155. — *Littorina littorea*, the shore snail. Nat. size. Photo. by W. H. C. P.

St. Lawrence; in 1869 it was stated to occur in Halifax; in 1870 a few individuals were found on the Maine coast; during 1871 the species occurred on the New Hampshire coast; in 1872 one specimen was found at Salem, Massachusetts; in 1875 the first two specimens were taken at Woods Hole, Massachusetts, south of Cape Cod; in 1880 the first specimen was taken at New Haven; in 1891 it occurred as far south as Delaware Bay. Yet at the present time it is not very abundant at Cold Spring Harbor, near the western end of Long Island Sound. Persons who live on the coast south of Cape Cod would do well to note carefully the abundance of the species on their part of the

¹ Fig. 155.

² From *littus*, the seashore.

shore-line. Besides *littorea* there are two species of Littorina which were on our coast when records first began to be made. The species may be distinguished by the circumstances that *L. littorea* has a black head and a heavy shell of brown or olive color. *L. rudis*¹ is smaller, has an angle at the apex of 60° to 70°, and its shell varies in color from white to red. *L. palliata*² has an apical angle of 95°, and a shell varying from white to orange, slate, or brown.



FIG. 156. — *Natica* (*Lunatia*) *heros*. Two-thirds nat. size. Photo. by W. H. C. P.

Natica is another common species with an entire mouth. It can be at once distinguished from Littorina by the "umbilicus," or depression situated at the left of the mouth and in the axis of the shell (Fig. 156). In the living animal the shell is often quite enveloped by the large fleshy foot. The members of this genus lay their eggs in spiral "collars" made of agglutinated sand. These are common objects of the seashore.



FIG. 157. — Shell of *Fulgur* (*Sycotypus*) *canaliculatus*, one of the *Fasiolaridæ*. One-fourth nat. size. Photo. by W. H. C. P.

Fulgur³ is a good example of a prosobranch having a canaliculated shell. The canal exists for the purpose of containing the siphon by which water is brought to the animal as it lies buried in the sand. *Fulgur* is our largest common gastropod. Its

¹ Rough, rude.

² A cloak.

³ Lightning.

shell is about 150 millimetres long, and pear-shaped. In one species the margins of the whorls are grooved (Fig. 157); in the other they are carried out into thorns. The egg-cases are tough and membranaceous and resemble rows of coin strung on a string, the whole being slightly coiled.

In *Urosalpinx*¹ the canal is short (Fig. 158). This typical representative of the Muricidae is everywhere abundant on our Eastern coast. It is much hated by oystermen, by whom it is known as the "oyster drill." It bores through the shell of this and other bivalves by means of its radula and sucks out the contents through the hole.

Crepidula,² the boat shell or "decker," represents a type in which the spire has become almost obsolete. It is



FIG. 158. — *Urosalpinx*, the oyster drill. Nat. size. Photo. by W. H. C. P.



FIG. 159. — *Crepidula*, the boat shell. Two-thirds nat. size. Photo. by W. H. C. P.

still represented, however, in a rudimentary way at the left of the aperture (Fig. 159). The modified shape is associated with the habit the mollusk has of lying, aperture down-

¹ οὐρά, tail; σάλπιγξ, a trumpet.

² A small sandal (*crepida*).

ward, close to the rock or another shell. By this means the animal is better protected. The "deck" is a plate

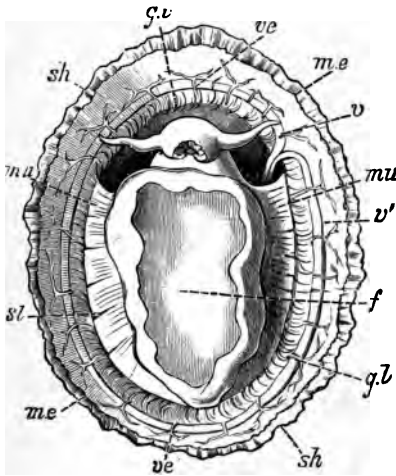

FIG. 160. — *Patella vulgata*, seen from the ventral side. *f*, foot; *g.l.*, circlet of gill lamellæ; *m.e.*, edge of the mantle; *mu*, attachment muscle; *sl*, slits in the attachment muscle; *sh*, shell; *v*, efferent branchial vessel; *v'*, aorta; *ve*, smaller vessels. From the "Cambridge Natural History."

which has been developed internally to help hold the animal in the shell.

The limpets are modified prosobranchs. They are bilaterally symmetrical, and are covered by a flat, conical shell, which is applied closely to the rock all around the base in such a way as to protect the animal within.

In some species (genus *Fissurella*¹) there is an opening at the apex of the shell through which the water is expelled

which has passed over the gills. Our common Eastern rock limpet is not perforated; it is known as *Acmaea*.² In Europe, limpets (*Patella*, Fig. 160) are used as food; but on our Eastern coast they are too rare for this.

The opisthobranch mollusks include a large proportion of symmetrical shell-less species. The most familiar of these are the nudibranchs. They may be found among hydroids hanging from rocks, or in tide-pools. Our species are usually less than 20 millimetres long. They are often

¹ A little slit or fissure.

² ἀκμαῖος, in full bloom, maturity.

covered with numerous gills, which give them a velvety aspect. When placed in an aquarium, they lay eggs in gelatinous coils on the hydroid stems. *Eolis*¹ is a common genus (Fig. 161).



FIG. 161. — *Eolis* (*Cratina*), a nudibranch. Nat. size. Photo. of living animal by W. H. C. P.

Besides the gastropods, two groups of mollusks may be briefly mentioned here. In one group the body is very symmetrical, not only externally, but also internally, which is not true of most symmetrical gastropods. A common representative is *Chiton*² (Fig. 162). This animal has a sort of



FIG. 162. — *Chiton* (*Trachydermon*) *apiculatus*, the armadillo snail. Nat. size. Photo. by W. H. C. P.

coat of mail, since its shell is made up of eight pieces, lying one behind the other, along its back. When removed from the rock or shell on which it rests, it coils up like a pill-bug or armadillo.

Coördinate with the Gastropoda is the group of **Cephalopoda**.³ In this group belong the squids and cuttlefishes. They have a large, distinct head, a circle of arms about the mouth, a funnel-shaped foot, and huge eyes on each side of the head (Fig. 163). The squids are the best-known cephalopods, since they travel in schools in our harbors and are often cast upon the shore after a storm. They can also be obtained in the markets of our coastwise cities, since their flesh is used to a certain extent as food. Cuttlefishes,

¹ *Eolis*, daughter of Eolus, the god of the winds.

² χιτών, coat, case, covering.

³ κεφαλή, head; πούς, foot; because the arms or foot are placed around the mouth.

best known from their "bones" or rudimentary shells embedded in the mantle, are inhabitants of deeper waters. They have shorter bodies than the squids, and their arms are eight in number instead of ten as in the case of the squids. In both groups locomotion is effected by the reaction to a stream of water which is taken into the mantle chamber at the edges of the mantle and is forced out through the "funnel," which lies between the eyes in Fig. 163.

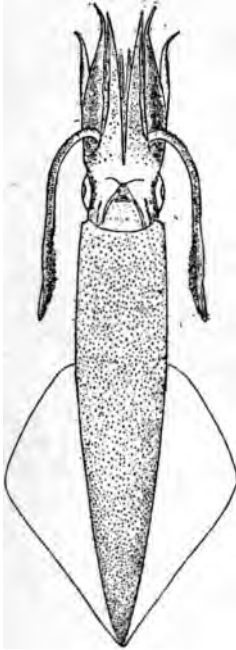

FIG. 163. — *Loligo Pealii*, eastern squid. One-third nat. size. From Rathbun.

The shell is rudimentary in both the squids and the cuttlefishes, and like that of the slug is embedded in the mantle. Even in *Spirula* the shell, though coiled and containing a siphon, is completely covered by the skin of the animal. There are two living genera of Cephalopoda which have an external shell. One is an ally of the cuttlefishes — the paper nautilus or *Argonauta*,¹ which is found in all tropical seas. The other is the sole survivor of a once abundant group. This is the Pearly Nautilus of the Indian and Pacific oceans. Its shell is divided into water-tight compartments, in the last formed of which the animal lies. It keeps its attachment to the shell by means of a central strand of tissue — the siphon (Fig. 164, *s*). Allied to the Nautilus is the huge

¹ ἀργοναύτης, a sailor in the Argo.

family of Ammonites, of which two thousand species are known, ranging from the Silurian up to the Cretaceous formations.

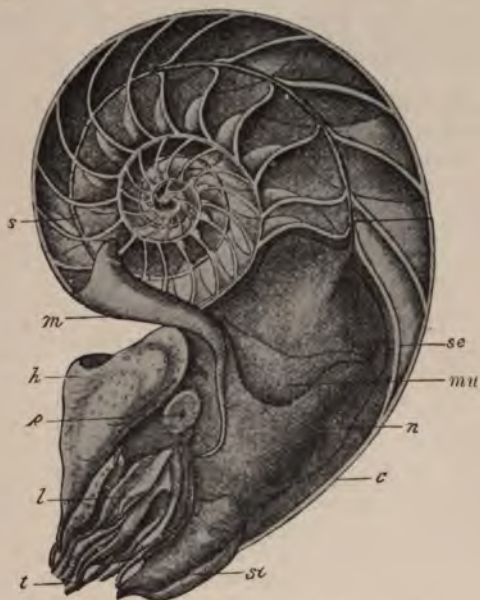

FIG. 164. — *Nautilus pompilius*, the Pearly Nautilus. Median section. *c*, outermost chamber whose bottom is formed by the septum, *se*; *s*, siphon traversing all compartments; *e*, eye; *h*, hood; *m*, part of mantle, reflected over the shell; *l*, lobes enclosing tentacles (*t*); *si*, incomplete funnel; *mu*, shell muscle; *n*, gland secreting the capsules for eggs. After Owen.

APPENDIX TO CHAPTER XI

KEY TO THE PRINCIPAL FAMILIES OF MARINE-SHELLED
GASTROPODS OF THE ATLANTIC COAST OF THE UNITED
STATES, ADAPTED FROM A. C. APGAR

- a*₁. Shell spiral, of one to many whorls.
- b*₁. Spire in a single plane, and whorls not in contact. [A cephalopod shell; liable to be mistaken for a gastropod-shell, page 172] *Spirulidæ*
- b*₂. Spire dextral.
- c*₁. Operculated; aperture not over $\frac{1}{2}$ area of shell.
- d*₁. Anterior margin of aperture entire.
- e*₁. Shell tubular; spiral at apex, irregularly twisted near aperture *Vermetidæ*
- e*₂. Shell regularly spiral, elongated; width less than $\frac{1}{2}$ length; whorls 5 or more; angle of spire less than 45°; aperture less than $\frac{1}{2}$ length of shell.
- f*₁. Whorls rounded, almost separated, crossed by elevated longitudinal ribs; aperture oval; lip continuous; our species over 10 mm. long. *Scalariidæ*
- f*₂. Whorls about 5; minute shell, less than 5 mm. long; width about $\frac{1}{2}$ length; aperture about $\frac{1}{2}$ length; apex blunt *Rissoidæ*
- f*₃. Whorls 5-10; shells elongated, conical, turreted; aperture $\frac{1}{4}$ - $\frac{1}{3}$; length of shell of our species 4-10 mm. long. *Pyramidellidæ*
- e*₃. Shell regularly spiral, shortened; width nearly as great as or greater than length; whorls

usually few; angle of spire always over 50° , usually over 90° ; aperture over $\frac{1}{4}$ length of shell.

- f*₁. Shell conical, pearly under epidermis and within aperture, usually brilliantly so; umbilicus deep and large *Trochidae*
- f*₂. Shell globular or oval; spire short, body whorl large; umbilicus rounded, distinct, either free or covered by a callus; angle of spire 90° or more *Naticidae*
(Ex. *Natica*)
- f*₃. Shell top-shaped to globular; interior pearly, 8-30 mm. long; umbilicus when present not rounded nor covered with a callus *Littorinidae*
(Ex. *Littorina*)
- f*₄. Shell minute, nearly disk-shaped, widely umbilicated *Adeorbidae*
- d*₂. Anterior margin of aperture notched or produced into a canal.
- e*₁. Shell with canal formed by a decided prolongation of anterior end.
- f*₁. Large, heavy shells, over 100 mm. long, pear-shaped; whorls angulated or nodulous *Fasciolaridae*
(Ex. *Fulgur*)
- f*₂. Rather thin shells, 20-80 mm. long, ovate to pear-shaped; whorls rounded and covered with 40-60 small revolving ridges *Buccinidae*
- f*₃. Shells over 20 mm. long, with longitudinal, rib-like undulations crossed by revolving lines *Muricidae*
(Ex. *Urosalpinx*)

- f*₄. Shells less than 20 mm. long ;
aperture with a notch near
posterior end, formed by
outer lip not squarely meet-
ing body wall *Pleurotomidæ*
- f*₅. Shells less than 15 mm. long ;
aperture entire at posterior
end ; narrow, and a little
less than $\frac{1}{2}$ the length of
the shell ; canal rather
short *Columbellidæ*
- e*₂. Canal short or absent ; aperture
notched.
- f*₁. Shells large, 40 mm. or more
long ; whorls rounded *Buccinidæ*
- f*₂. Shells 20-40 mm. long ;
whorls rounded *Muricidæ*
- f*₃. Whorls flattened, surface
usually beaded ; aperture
over $\frac{1}{2}$ length of shell *Nassidæ*
- c*₂. Non-operculated, or operculum very mi-
nute ; aperture with neither a canal
nor a notch at anterior end.
- d*₁. Aperture over $\frac{2}{3}$ area and $\frac{3}{4}$ length of
shell ; spire distinct, pointed ; shell
ear-shaped *Naticidæ*
- d*₂. Aperture $\frac{1}{2}$ the area or more, and the
full length of the shell.
- e*₁. Shell with 1 whorl, less than 2
mm. long *Philinidæ*
- e*₂. Shell with several whorls, under
4 mm. long ; spire flat *Scaphandridæ*
- e*₃. Several whorls, a pit in place of
spire, over 6 mm. long *Bullidæ*
- d*₃. Aperture less than $\frac{1}{2}$ the area of the
shell.
- e*₁. Aperture $\frac{3}{4}$ to whole length of
shell ; spire distinct, usually
flattened ; under lip with single
fold or smooth *Tornatinidæ*

CHAPTER XII

THE FRESH-WATER CLAM AND ITS ALLIES

THE fresh-water clams belong to the group of lamelli-branch mollusks, characterized by the absence of a distinct head, by the possession of leaf-like gills on the sides of the body, and by the presence of a calcareous shell composed of a right and a left valve. Economically this group is the most important to man of all Mollusca. It includes both marine and fresh-water species. About six thousand species of living lamellibranchs and over ten thousand fossil species are recognized. They all fall into two principal subdivisions. The first (Siphonata) includes species which possess a siphon and have the mantle edges grown together, while the second (Asiphonata) has no siphon and has the mantle lobes for the most part wholly separated.¹

Anodonta and Unio are extremely common in the ponds, lakes, and rivers of North America. Anodonta is more apt to be found in still waters and Unio in running waters. They lie partly buried in the mud of the bottom, with the valves of the shell gaping open and the partly united edges of the mantle protruding. They do not lead wholly sedentary lives, but may burrow or plough along the bottom.

Their **food** is gained from organic particles borne along

¹ A key to the principal families of bivalve shells will be found in the Appendix, p. 188.

in the current of the water. A part of this current is carried through the mantle chamber and forced out again, deprived of usable food and of the oxygen used in respiration. By devouring organic matter these clams act as useful scavengers of the water.

The family of *Unionidæ*, to which *Unio* and *Anodontia* belong, is of world-wide distribution, but nowhere else are *Unionidæ* so numerous as in the United States. They show in our country a most marvellous variability also, so that hundreds of kinds have been described from our waters. The extraordinary abundance of *Unios* in North America is due to the fact that nowhere else is there such a large area of soluble limestone as in our Mississippi valley. The clams take from the water the lime which they use in the construction of their shells, change it into an insoluble form, and thereby advantageously reduce the amount of the inorganic matter in solution, for this change in the quality of the water renders it more fit to drink and to sustain other animal and plant life.

Although numerous and of large size, the *Unionidæ* do not seem to be much used as human food. The aborigines, however, made use of them, as the great shell-heaps on the banks of rivers of the Ohio valley testify. They yield also pearls, which occasionally, especially in the Ohio valley, are of precious quality. Even the small, imperfect pearls are of value, since they are ground up to make the powder used in polishing the more valuable pearls.

The spawning season of our *Unionidæ* is short. The eggs pass, during the latter part of October, into the gills of the parent, where they undergo their early development, protected by the parent shell and supplied richly with oxygen. The cleavage is unequal because of the larger

amount of yolk in some of the cells than in the others. Eventually a shell is formed, which divides into two valves united by a straight hinge. A spine is formed on the free edge of each valve, and a thread (byssus thread) is secreted from the body. The young at this stage is known as Glochidium (Fig. 165). In the spring Glochidia become free from the mother, and attach themselves to the gills or fins of a fish by means of the spines on the shells. Here they become transformed. The single adductor muscle disappears, and becomes replaced by the two characteristic of

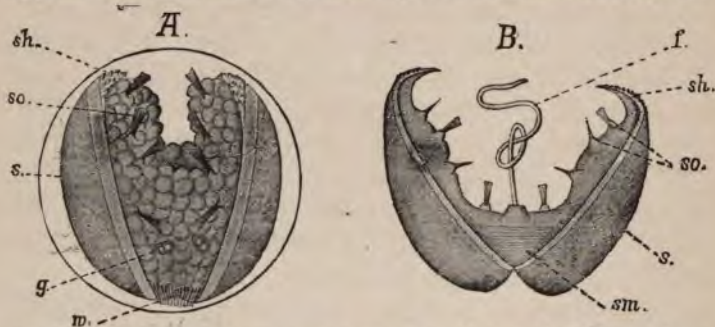

FIG. 165. — *A*, advanced embryo of *Anodonta*; *B*, free glochidium. *f*, provisional byssus; *s*, shell; *sh*, hooks; *sm*, adductor muscle; *so*, sense organs; *w*, cilia. From Korschelt and Heider's "Embryology."

the adult; the gills arise, the shell gains its adult character, and becomes free from the fish on which it has lived temporarily as a parasite.

There are other species of fresh-water lamellibranchs besides the *Unionidæ*. These belong to the *Cycladidæ*, allies of the marine *Cardidæ* or *Veneridæ*. They have much the shape of our common hard-shell clam of the sea, but are much smaller in size, rarely exceeding 15 millimetres. *Cyclas* (or *Sphærium*) is of world-wide distribu-

tion, but it is especially abundant in North America. It occurs in ditches, ponds, and rivers of New England, as well as in the South and West. Some species of it inhabit brackish water. *Pisidium* has both valves unsymmetrical. Its species are still smaller than those of *Cyclas*, rarely exceeding 10 millimetres. It likewise is found in ditches, ponds, and streams all over our country.

The remaining families which we shall consider come from the sea, and all occur on our Eastern coast.

The *Pholadidæ*¹ and *Teredidæ*² include certain wood and rock-boring species, which do great damage by boring into wooden vessels and pilings (Fig. 166). In such locations they are commonly called ship-worms. The boring is done by the movements of the shell, combined with the action of the muscles and foot. The only thing which seems effectively to stop these mollusks from boring into wood is iron rust, so that piles driven full of nails are apt not to be attacked.

¹ φωλάς, Greek name for a boring mussel.

² τερέω, to bore.



FIG. 166. — *Teredo navalis*, in a piece of timber. *P*, pallets; *SS*, siphons; *T*, tube; *V*, valves of shell. From the "Cambridge Natural History."

The **Solenidæ**¹ include the "razor-shell" (Fig. 167). This animal, like the shell, is elongated and subcylindrical. By means of its foot, which can be protruded between the



FIG. 167. — *Ensis directus*. Young. Nat. size. Photo. by W. H. C. P.

valves, it excavates, with great rapidity, a hole in the sand or mud, into which it draws itself. These mollusks are sometimes used for food, but it is not easy to get them in quantity.

The **Mastridæ**² include species commonly known in the North as hen-clams and surf-clams. They are more elliptical and larger than the common hard-shelled clam or "quohog," and have a proportionately lighter shell (Fig. 168). They are not often used as food because they become very tough when cooked.

The **Myidæ**³ include the common clam of New England, *Mya arenaria*, abundant along our whole Eastern coast and used as food chiefly in New England. These clams occur in great numbers in every mud-flat. Their great siphon is extended at high tide to the surface of the ground, so as to take in and throw out water (Fig. 169); but at low tide it is retracted, and the clam lies invisible in its burrow. This clam was much prized by the Indians, as the great, ancient shell-heaps along the coast testify. In 1892 the clam com-

¹ σωλήν, a channel or tube. ² μάκτρος, a baking-trough.

³ μύα, Greek name for a kind of mussel.

merce for New England was estimated to be worth nearly half a million dollars.



FIG. 168. — *Mactra solidissima*, the Eastern hen clam. Nat. size. From Gould-Binney.

The **Veneridæ**¹ include the hard-shelled clam or “quo-hog” of the Indians. *Venus mercenaria* is the commonest species, and is most abundant south of Cape Cod. It owes

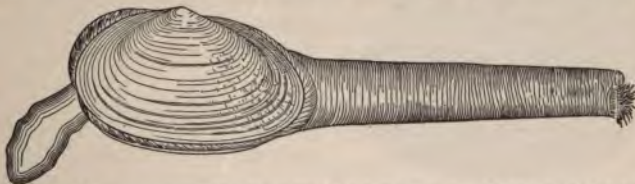

FIG. 169. — *Mya arenaria*, the New England “clam.” At the left the foot is seen; at the right, the siphon. One-half nat. size. From Verrill, “Invertebrates of Vineyard Sound.”

¹ *Venus*, the goddess of love.

its name "mercenaria" to the fact that the purple-colored patch seen on the margin of the shell was used as money



FIG. 170. — *Venus mercenaria*, the hard-shelled clam. At the left the foot protrudes from the shell; at the right the siphons. Nat. size. From Verrill, "Invertebrates of Vineyard Sound."

("wampum") by the Indians. The shell is extremely heavy, and usually nearly circular in outline (Fig. 170).

The *Arcidæ*¹ and their allies include several species having a more or less elongated hinge-joint crowded with many small teeth. Our common Eastern species (*Arca pezata*, Fig. 171) has bright red blood and is commonly known as the "bloody clam."

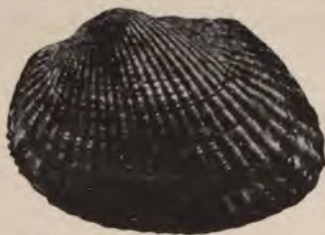

FIG. 171. — *Arca pezata*, the bloody clam. Nat. size. Photo. by W. H. C. P.

The *Mytilidæ*² include the mussels, which are the

¹ *arca*, an ark.

² *μυτιλος*, an edible mussel of the Greeks.

familiar blue-black, wedge-shaped shells attached in clusters or beds to rocks near low tide (Fig. 172). They are edible. In France they are reared for the market on woven nets, which are submerged at each tide.



FIG. 172. — A bed of *Modiola*, the horse-mussel, on a mud-bank. Photo. by W. H. C. P.

The *Aviculidæ*¹ are a group closely allied to the last, but not represented on our shores. It is important because mollusks of this family produce the best pearls. Pearl-fishing has been carried on since the earliest preserved historic records. The pearl banks of Ceylon are known

¹ A small bird (*avis*).

to have been fished for two thousand years. The finest pearls come from the Persian Gulf. They are gathered there by native divers, who, after taking several deep inspirations, either dive down unaided or descend upon weighted ropes. When they can no longer remain under water, they either ascend again unaided or are rapidly drawn up to the boats above. The pearl oysters brought up to the surface are then examined for pearls. The pearl is the secretion of the oyster about a small foreign body,



FIG. 173. — *Pecten irradians*, scallop, left or upper valve. Nat. size. Photo. by W. H. C. P.

such as a grain of sand. This secretion prevents the irritant from injuring the tissues. It is of the same nature as the substance lining the shell. The latter is the mother of pearl of commerce, and is used for knife handles, buttons, and the like. The iridescence is not due to the chemical composition of the secreted substance, but to the fact

that it is deposited so as to leave fine lines on the surface which diffract the light.

The *Pectinidæ*¹ include the scallop-shells. These occur along our whole coast. They live in shallow water, and are capable of rapid movement in the water by clapping the valves. The adductor muscle of the valves alone is eaten by man. The common species is *Pecten irradians*. It varies greatly in color, from bluish to reddish and orange (Fig. 173).

¹ *pecten*, comb.

The **Ledidæ** include certain elongated shells with a shiny epidermis, and a large number of teeth on the hinge, which are found chiefly in mud in rather deep water. The animal has a large foot (Fig. 174) with which it burrows rapidly. It can also move rapidly through the water as the scallops do.

The **Ostreidæ**¹ include the oysters, which are the most important invertebrate food fishery, being valued at twenty to thirty million dollars per year for our Atlantic seaboard. Oysters are found on all coasts. Our *Ostrea virginiana*² extends from the Gulf of St. Lawrence to the Gulf of Mexico. The oysters of our Western coast are not so important as the Atlantic species. *O. edulis* is the prin-



FIG. 174. — *Yoldia*, one of the *Ledidæ*. Foot protruding below. Nat. size. Photo. by W. H. C. P.



FIG. 175. — *Ostrea virginiana*, the Eastern oyster. One-third nat. size. Photo. by W. H. C. P.

cipal European species. In Japan there is a species occasionally gaining a length of three feet. The oyster was formerly commoner and larger north of Cape Cod than

¹ From Greek name for oyster.

² Fig. 175.

it is now, for the great aboriginal shell-heaps ("Kitchen-middens") of the New England coast contain shells of enormous size. The cause of this gradual extinction of the oyster is uncertain, but is believed to be due partly to general climatic and geographic changes and partly to over-fishing.

APPENDIX TO CHAPTER XII

KEY TO THE PRINCIPAL FAMILIES OF MARINE LAMELLIBRANCHIATA OF THE EAST COAST OF THE UNITED STATES

ADAPTED FROM A. C. APGAR

- a*₁. Shell when closed at ventral side, gaping more or less at the ends.
- b*₁. Without toothed hinge or proper ligament, often with accessory valves; no distinct epidermis.
- c*₁. Length decidedly greater than height *Pholadidæ*
- c*₂. Length and height nearly equal; shell small *Teredidæ*
(Shipworms)
- b*₂. With proper hinge, often distinctly toothed and with hinge ligament or pad.
- c*₁. Hinge with many small cardinal teeth in each valve *Ledidæ*
(Ex. *Yoldia*)
- c*₂. Hinge of not over 4 cardinal teeth in each valve.
- d*₁. Shells equivalent.
- e*₁. Two or more times as long as high, gaping more or less at ends.
- f*₁. Length 3 to 6 times height; epidermis polished; umbones not over one-quarter from anterior end *Solenidæ*
(Razor Clams)

- f*₂. Length about 3 times height; umbones central, *Psammobiidæ*
- f*₃. Length less than 3 times height; surface covered with radial ridges, chalky white, umbones near anterior end *Petricolidæ*
- f*₄. Length about 2 times height; epidermis polished, with notched border extending beyond the edge of the thin shell, *Solemyidæ*
- f*₄. Shell with thick black epidermis; external ligament prominent and on shorter end of the shell, *Saxicavidæ*
- e*₂. Length less than twice height.
- f*₁. Shell somewhat triangular, with internal cartilage between deep triangular pits, similar in each valve *Maclidæ*
(Hen Clams)
- f*₂. Shell thin, rounded in front, narrowed and gaping behind, cartilage pit shallow; external ligament short *Semelidæ*
- d*₂. Shells inequivalve.
- e*₁. Length and height about equal, *Semelidæ*
- e*₂. Length decidedly greater than height.
- f*₁. Over 25 mm. long; right valve nearly flat; whole shell compressed to one-sixth length *Pandoridæ*
- f*₂. Over 50 mm. long; slightly inequivalve; no external ligament; internal cartilage on spoon-shaped process of left valve *Myidæ*
(Soft-shelled Clams)

- f*₃. Shell under 18 mm.; prominent external ligament, *Tellinidæ*
- a*₂. Shell not at all gaping.
- b*₁. With not over 3 cardinal teeth in each valve.
- c*₁. Valves equal in size, curvature, and markings.
- d*₁. Anterior muscular impression very small, hinder large; shell elongated, mussel-shaped; umbo at or near posterior end *Mytilidæ*
(Mussels)
- d*₂. Hinge line straight, formed by ears at sides of umbo, radiating ribs, scalloped edge *Pectinidæ*
(Scallops)
- d*₃. Height and length nearly equal; a decided pallial sinus *Veneridæ*
(Hard-shelled Clams)
- d*₄. Height and length nearly equal; no distinct pallial sinus, at most a mere undulation of pallial line at posterior end.
- e*₁. With a plain lunule in front of umbones; without radial ribs.
- f*₁. Over 20 mm. long, compressed, ligament external *Astartidæ*
- f*₂. Shell somewhat quadrant shaped; less than 8 mm. long; surface with concentric ridges. *Crassatellidæ*
- f*₃. Shell less than 5 mm. long, very much compressed; ends rounded. *Erycinidæ*
- e*₂. With no lunule and with distinct radial ribs *Cardiidæ*
- c*₂. Valves unsymmetrical.
- d*₁. 2 muscular impressions, a distinct pallial sinus. (See *d*₂ under *a*₁.)
- d*₂. 1 muscular impression; height never much less than length

<p><i>e</i>₁. Fixed mollusks with large rough shells attached by large valves,</p>	<p><i>Ostreidæ</i> (Oysters)</p>
<p><i>e</i>₂. Fixed mollusks, with their pearly shells attached by smaller valve which is flat or concave and perforated or notched .</p>	<p><i>Anomiidæ</i> (Jingle shells)</p>
<p><i>e</i>₃. Free mollusks; hinge line straight, formed by ears at sides of umbo; with radial ribs</p>	<p><i>Pectinidæ</i></p>
<p><i>b</i>₂. With many small cardinal teeth in each valve.</p>	
<p><i>c</i>₁. With distinct radiating ribs; shell over 30 mm. long</p>	<p><i>Arcidæ</i> (Ark-shells)</p>
<p><i>c</i>₂. Smooth, length and height equal; under 12 mm. long</p>	<p><i>Nuculidæ</i></p>
<p><i>c</i>₃. Elongated shells, length nearly or twice height; a pallial sinus</p>	<p><i>Ledidæ</i></p>

KEY TO THE PRINCIPAL GENERA OF FRESH-WATER LAMELLI-BRANCHIATA

<p><i>a</i>₁. <i>Siphonate</i>; without marked muscular impression,</p>	<p>Fam. <i>Cycladidæ</i></p>
<p><i>b</i>₁. Valves sub-symmetrical</p>	<p>Genus <i>Cyclas</i></p>
<p><i>b</i>₂. Valves unsymmetrical; siphons united</p>	<p><i>Pisidium</i></p>
<p><i>a</i>₂. <i>Asiphonate</i>; with two muscular impressions</p>	<p>Fam. <i>Unionidæ</i></p>
<p><i>b</i>₁. Hinge with teeth.</p>	
<p><i>c</i>₁. With short cardinal teeth and long lateral teeth</p>	<p><i>Unio</i></p>
<p><i>c</i>₂. With short cardinal teeth and no lateral teeth</p>	<p><i>Margaritana</i></p>
<p>Hinge without teeth, or with only a small ridge,</p>	<p><i>Anodonta</i></p>

CHAPTER XIII

THE STARFISH AND ITS ALLIES.

Systematic Position. — The starfishes belong to the group of Echinodermata,¹ characterized by a radial, usually five-rayed, structure, a more or less well-developed system of calcareous plates in the skin; a system of water-tubes, which is used by the movable forms for locomotion; and the separation of the intestine from the body cavity.

Distribution and Habitat. — The common pink starfish of the eastern United States (*Asterias*² *vulgaris*³) ranges from Labrador to northern Florida. A dark brown form, sometimes called *Asterias Forbesii*,⁴ is recognized by some authors as a separate species inhabiting the coast from Massachusetts Bay southward. Our shore starfish extends out into fairly deep water, but is not abundant at greater depths than 60 fathoms. In Long Island Sound it is found especially on the oyster beds, where it is very destructive. On rocky coasts starfishes will be found in crevices of the rock or in tide-pools. They love cool waters, and are often found hanging on vertical walls or ledges. Upon reaching the surface of quiet water, they may extend one or more of their arms out upon the under side of the surface film.

¹ ἔχινος, hedgehog, sea-urchin; δέρμα, skin. A key to the principal classes of Echinodermata will be found in the Appendix to this Chapter.

² ἀστήρ, star; ἀστειάς, starred.

³ Common.

⁴ Of Forbes, an English zoologist.

Food.—The favorite food of the starfish is some kind of mollusk, especially bivalves, such as mussels and oysters. Their method of feeding is as follows: They crawl over the bivalve, arch the body over it, apparently pull open the valves, then turn the stomach inside out over the soft body within the shell, and gradually digest it. The starfish probably finds its food by means of a keen chemical sense.

Starfishes are of **economic importance** on account of their destructiveness to oysters, but since the oystermen have learned to keep the beds clear of starfishes and that tearing starfishes into pieces only aids in their increase, as each piece produces a whole starfish, the damage wrought by starfishes must be less than it was formerly.

Development.—Starfishes have the sexes distinct; and the sex can usually be told by the color. The female has a more bluish tint, while the males are of a reddish brown color. Both the eggs and sperm are extruded into the water through small openings on the aboral surface at the interspace between two adjacent arms. The egg is hardly visible to the naked eye, and is enclosed in a delicate membrane. The egg undergoes cleavage; that is to say, the single sphere breaks up into two, four, eight, sixteen spheres, and so on. Finally a hollow ball, made up of these spheres or cells, is formed, called the "blastula." Next the wall of this hollow sphere is pushed in at one side, forming a sort of cup with two walls. This is the so-called "gastrula." The cavity of this cup is the digestive cavity. At first it is a sac with only one opening, but later a second opening, the true mouth, breaks through, and the former opening persists as the anus. Pairs of arms, edged with cilia, now bud out on

each side of the body, and the larva becomes bilaterally symmetrical.¹ Meanwhile, inside the body, the system of water tubes of the adult starfish has begun to form, and finally, over the stomach on the left side, five main water tubes, radially arranged, make their appearance; these are the five radial tubes, one of which runs down each future arm.² On the right side of the stomach, calcareous plates are laid down to form the aboral wall of the starfish.³ The young star is now found as a parasite at the hinder end of the larva. Soon all the front end of the larva, together with the long arms, becomes absorbed. Up to this stage the larva has been free-swimming, but it now settles to the bottom. There the process of resorption is completed, the upper and lower surfaces of the star approach each other, the calcareous skeleton and sucking-feet rapidly develop. At this stage the disk is so large, and the arms so short, that the young starfish looks more like a sea-urchin than an adult starfish. The elongated arms and the pedicellariæ of the adult are not gained until three years have passed.

¹ Figs. 176 and 177.² Fig. 178.Fig. 179, *ab'*.

FIG. 176-179. — Larval stages and metamorphosis of starfish. After drawings of E. B. Wilson, from Brooks, "Invertebrate Zoology."

FIG. 176. — Dorsal view of starfish larva with beginnings of ciliated arms.

FIG. 177. — Ventral view of same larva.

FIG. 178. — Side view of an older larva in which young star is beginning to arise.

FIG. 179. — Ventral view of same larva. *a*, anterior end; *b*, posterior end; 1-4, ciliated projections; *a'*, preoral arms; *am*, oral surface of young star with beginning water tubes, *am-am⁵*; *ab*, *ab'*, *ab⁵*, aboral surface of star; *c*, postoral arm; *i*, intestine; *m*, mouth; *n*, lateral arm; *o*, anus; *e*, œsophagus; *q*, *q'*, dorsal lateral arms; *s*, stomach; *ww'*, water tubes; *am*, Fig. 177, region from which water tubes arise.

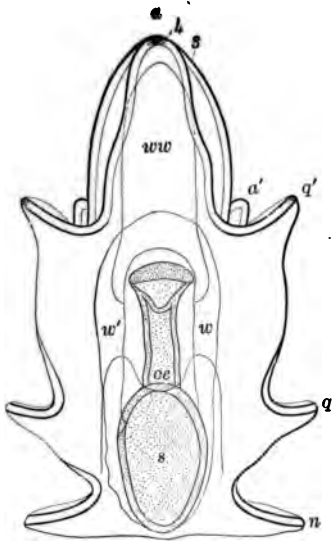

FIG. 176.

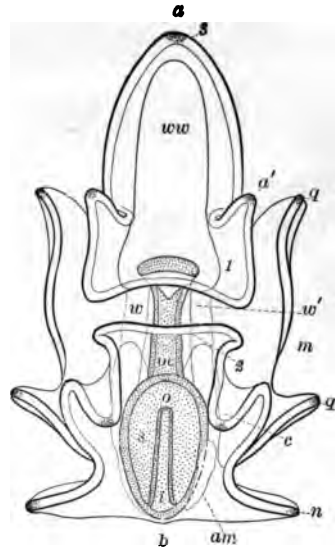

FIG. 177.

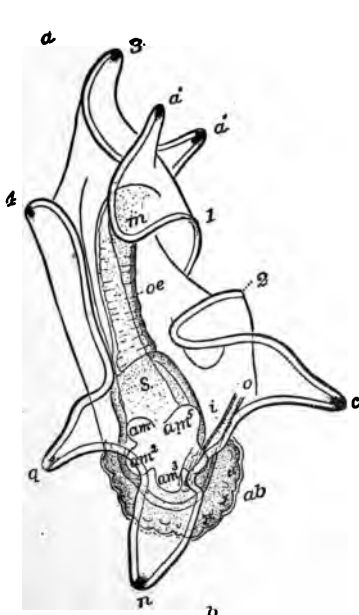

FIG. 178.

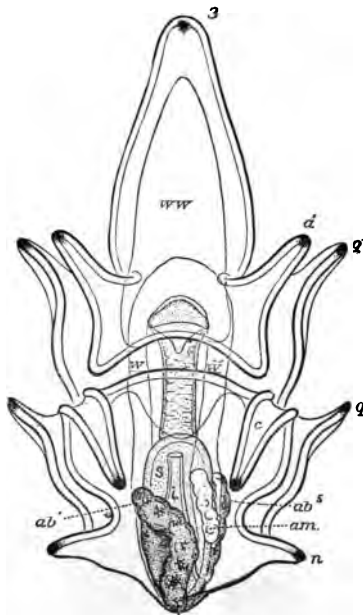

FIG. 179.

Abnormalities are frequently found among starfishes, — partly on account of their capacity for regeneration, even from the disk and a single arm. Thus one may find a starfish with three or four rays, or with a small ray interpellated in between normal-sized ones. Not all abnormalities seem to be the result of mutilation, however; for example, sometimes two arms seem to be fused (Fig. 180).

FIG. 180. — Abnormal starfish (*Asterias*), apparently produced by fusion of two rays. One-half nat. size. Photo. by W. H. C. P.

Other Starfishes. — *Aste-*



FIG. 181. — *Cribrella sanguinolenta*. Nat. size. From Leunis.

rias vulgaris belongs to the group *Asteroidea*.¹ But there are over five hundred other species of starfishes. In some of these — as in *Asterias* — the skeletal plates of the skin make a network; in others they form a solid calcareous covering. To the first class belong, besides *Asterias vulgaris*, *Asterias ochracea*,² which occurs commonly on the Pacific coast from Sitka, Alaska, to San Diego, California. This has a much thicker, more solid skin than the Atlantic species. *A. gi-*

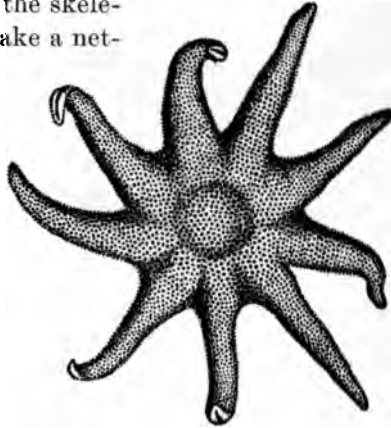

FIG. 182. — *Solaster*, a multirayed starfish. Reduced. From Leunig.



FIG. 183. — *Archiaster*, a webbed starfish. Slightly reduced. Photo. by W. H. C. P.

*gantea*³ attains a diameter of over two feet. Next to *A. vulgaris*, our commonest Eastern species is a smooth, leathery, blood-red starfish, about 10 centimetres in diameter, called *Cribrella*⁴ *san-*

¹ ἀστέρις, star; εἶδος, form.

² ὀχρῶδες, pale yellow.

³ γιγάντιος, gigantic. This species occurs on our Pacific coast.

⁴ cribrum, sieve.

*guinolenta*¹ (Fig. 181). Certain starfishes have many arms instead of only five, as in the case of *Solaster*² *endeca*³ of the northern Atlantic (Fig. 182). In still other starfishes the rays are partially connected by a membrane like the web of a duck's foot, so that the whole outline is nearly pentagonal (Fig. 183).

The Ophiuroidea. — In the Ophiuroidea⁴ the organs are not prolonged from the disk into the arms, consequently

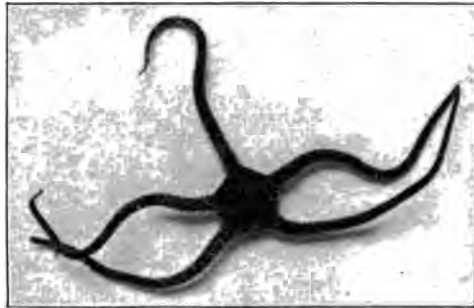

FIG. 184. — *Amphiura squamata*. One of the Ophiuridæ. Nat. size.
Photo. by W. H. C. P.

the arms may be thrown off without injury to the animal; hence the name "brittle-star." The brittle-stars fall into two groups, in one of which, the serpent-stars, the arms are unbranched, while in the other, the "basket-fish," the arms are branched.

Of the serpent-stars there are two common forms on the New England coast, — a white species, with long, slender arms, *Amphiura*⁵ *squamata*⁶ (Fig. 184), and the spotted *Ophiopholis*,⁷ which has shorter, stouter arms. The

¹ Blood-red.

² *sol*, sun; *aster*, star.

³ ἕνδεκα, eleven.

⁴ ὄφις, serpent; οὐρά, tail.

⁵ ἀμφί, round about; οὐρά, tail.

⁶ Scaled (*squama*, a scale).

⁷ ὄφις, snake; φολίς, scale.

animals live in crevices of the rock, and being of rather small size, are not commonly seen. At the base of the arms, on the right and left, are a pair of slits, which form the exits from pouches into which the reproductive glands open. In certain species the pouches are used for brooding the young. The basket-fish occur in Northeastern

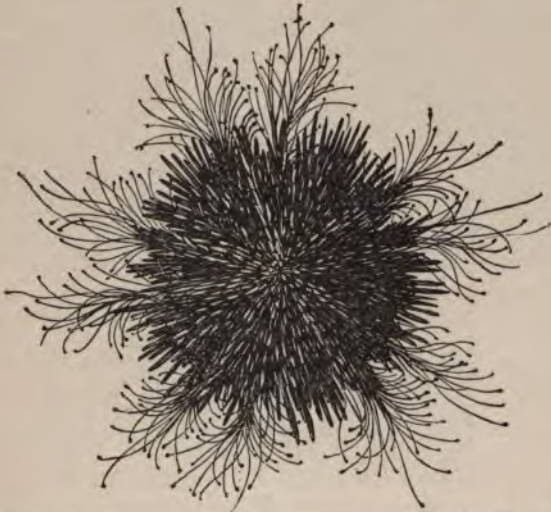

FIG. 185. — *Strongylocentrotus*, the Eastern green sea-urchin, with tube feet extended. From "Standard Natural History."

waters, from low tide to one hundred fathoms, and are often brought up by fishermen, to whose lines they have a habit of clinging. The branching of the arms enables the animal to hold its prey, which consists of shrimp and fish.

The **Echinoids**, or sea-urchins, may be regarded as starfishes in which the arms have shortened and the disk enlarged so as to fill up the interspaces, and make a solid,

nearly spherical form. The sea-urchins eat various small animals, and get food also from small bits of organic matter in the mud which they swallow. They live more concealed than the starfish, for some burrow in the mud and others — such as our green sea-urchin of the Maine coast (Fig. 185) — grind out pockets in the rocks by means of their spines. Others cover themselves with seaweed, and thus become inconspicuous. Besides the green sea-urchin,



FIG. 186. — *Arbacia*, the Eastern black sea-urchin. Tube feet retracted. Nat. size. Photo. by W. H. C. P.

which is found north of Cape Cod, we have a black sea-urchin (*Arbacia*, Fig. 186), which extends south as far as North Carolina. We have on the east coast also two kinds of flat sea-urchins (sand-dollars), which live in the sand from low water to one hundred fathoms. Their spines are small and silky (Fig. 187). Some sea-urchins lose their strictly radial form and become bilateral, having a pointed anterior end (Fig. 188).

The **Holothurians**¹ may be likened to soft-skinned sea-urchins, with the body drawn out to the form of a cucum-



FIG. 187. — *Echinarachnius parma*, the sand dollar. Spines removed from left side. Nat. size. Photo. by W. H. C. P.



FIG. 188. — Clypeaster, a bilateral sea-urchin from the West Indies. Spines partially removed and surface rubbed in patches. Reduced photo.

ber, or even of a worm. The calcareous skeleton is reduced to small plates embedded in the skin. The mouth is surrounded by a circle of tentacles. The ambulacral feet are sometimes absent. The Holothurians live in sand and mud, often deeply buried, and feed on small marine animals or the decaying particles mingled with the mud which they devour. They are of considerable economic importance. The members of one genus (*Holothuria*) is taken in great numbers on the coral reefs of the Pacific



FIG. 189. — *Caudina*, the tailless Holothurian. *a*, mouth; *b*, anus. After Selenka.

¹ ὀλοθούριον, a sort of water-polyp.



FIG. 191. — *Metacrinus interruptus*.
After P. H. Carpenter.



FIG. 190. — *Synapta inherens*. *a*, tentacles; *b*, longitudinal muscles; *c*, alimentary tract. — After Quatrefages.

Ocean and the China Sea, where they are commonly known as "tre-pangs." They are cut open, washed, boiled, dried, and sometimes smoked. They are sold in Chinese ports, and some species are considered by Chinese epicureans as great delicacies. Several species of Holothurians occur on the Maine coast. A barrel-shaped form with a

sort of tail (Caudina,¹ Fig. 189) occurs on the Massachusetts coast. A worm-like form, but with a beautifully transparent skin (Synapta,² Fig. 190), is found in sandy beaches from Massachusetts to New Jersey.

The **Crinoids**,³ or sea-lilies, are familiar as fossils to residents of New York State and the Ohio and Mississippi valleys. The living animals are less often seen, for they are inhabitants of the deep sea. They have a cup-like body, with the mouth at its centre directed upward, and surrounded by tentacles (Fig. 191). The cup is either borne on the end of a long stalk or is unstalked. The former condition is more usual among the fossil species.

APPENDIX TO CHAPTER XIII

KEY TO THE PRINCIPAL CLASSES OF ECHINODERMATA

- | | |
|--|--|
| <p><i>a</i>₁. Sessile ; mouth turned upward ; body calyx-shaped</p> <p><i>a</i>₂. Not sessile.</p> <p style="padding-left: 2em;"><i>b</i>₁. Body short ; skin hard, containing calcareous plates ; mouth directed downward ; madreporic plate present.</p> <p style="padding-left: 2em;"><i>c</i>₁. Body with arms which carry a longitudinal series of plates.</p> <p style="padding-left: 4em;"><i>d</i>₁. Arms with ventral furrow . . .</p> <p style="padding-left: 4em;"><i>d</i>₂. Arms without ventral furrow . . .</p> | <p><i>Crinoidea</i>
(Sea-lilies)</p> <p><i>Asteroidea</i>
(Starfish)</p> <p><i>Ophiuroidea</i>
(Serpent stars)</p> |
|--|--|

¹ *cauda*, tail.

² *συναπτός*, fastened together ; from *σύν*, with, and *ἄπτω*, to fasten.

³ *κρίνον*, lily ; *εἶδος*, form.

- c₂. Body without arms; more or less spherical or cake-shaped *Echinoidea*
(Sea-urchins)
- b₂. Body elongated; skin soft, leathery, containing microscopic calcareous bodies; madreporic plate absent; mouth surrounded by tentacles *Holothuroidea*
(Sea-cucumbers)

CHAPTER XIV

THE HYDRA AND ITS ALLIES

HYDRA belongs to the group of **Cœlenterata**,¹ which includes sponges, and certain organisms with netting capsules — Cnidaria.² The Cœlenterata have a more or less radial form, and a system of internal cavities serving for digestion as well as for body cavity.

The **sponges** are all sessile, have no netting capsules, have the body wall perforated by many fine incurrent openings, and a larger exhalant opening (Fig. 192).

The **Cnidaria**³ have netting organs of some sort. Hydra belongs to this group.

There are two common species of Hydra; the one is of a green color (*Hydra*⁴ *viridis*⁵), and the other is flesh-colored (*H. fusca*⁶). They are found in standing or slow-running water, attached to submerged plants, sticks, and stones. Throughout the winter they live at the bottom of ponds, below the ice. The body of Hydra is soft and highly contractile, so that, when first drawn from the water, it appears like a speck of jelly. Left undisturbed, the animal expands, and its five to eight tentacles wave

¹ κοίλος, hollow; ξντερον, intestine.

² κνιδη, nettle.

³ A key to the principal subdivisions of the Cnidaria and especially of the Hydromedusæ will be found in the Appendix to this Chapter.

⁴ υδρα, a mythological monster, capable of regenerating its head.

⁵ Green.

⁶ Brown.

slowly about in search of food. The tentacles are richly supplied with nettling cells, each of which contains a fluid-filled capsule, in which is coiled a thread-like tube.

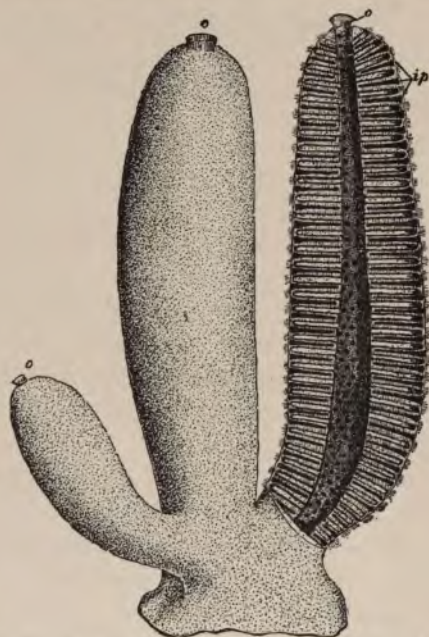

FIG. 192.—*Sycon gelatinosum*. A portion slightly magnified; one cylinder (that to the right) bisected longitudinally to show the central stomach cavity opening on the exterior by the osculum, and the position of the incurrent and radial canals; the former indicated by the black bands, the latter dotted. *ip* marks the position of three of the groups of inhalant pores at the outer ends of the incurrent canals; *o*, osculum.

When stimulated by contact with some foreign body the tentacle closes around it, while from each capsule the lasso-thread rolls out as the finger of a glove is rolled inside out, and discharges the irritating poison through

the lumen of the thread. If a small animal has been the irritant, it is instantly caught in the thread, paralyzed by the poison, and soon conveyed to the Hydra's mouth. The principal food of Hydra is small worms and the smaller Crustacea, such as Daphnia and Cyclops.

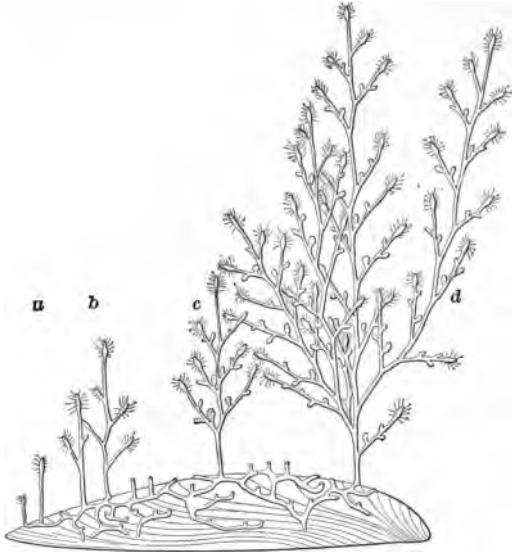

FIG. 193. — A colony of *Cordylophora lacustris*, on a shell of *Mytilus*. For clearness, a number of the erect branches are cut off at the stolon. *a*, very young shoot without lateral branches; *b*, young stock with lateral branches but no gonophores; *c*, a stock with gonophores on lateral branches; *d*, fully grown stock with lateral stems. After Schulze.

Fresh-water Cnidaria are of extremely few kinds. Hydra was once regarded as the only instance, but others are now known. One of these, called Cordylophora, is found chiefly in brackish water or in fresh water, near the coast. Like many of the marine hydroids, Cordy-

lophora produces its young in special capsules, called gonophores, which are rudimentary jelly-fishes (Fig. 193). The young become free when they have gained an elongated, cylindrical form. There are other fresh-water species which have free jelly-fishes. In this country we have a species, *Microhydra*¹ *Ryderi*, hitherto known only about Philadelphia, whose hydroid stage is extremely small and bears no tentacles. The jelly-fishes are set free during July. Fresh-water jelly-fishes have also been described from Lake Tanganyka, Africa, and from a tank at Regent's Park, London, to which they had doubtless been imported on plants. It is very probable that all fresh-water hydroids which produce jelly-fish have, geologically speaking, recently come from the sea. Hydra, however, is probably a long-established fresh-water species.

The marine hydroids are, in contrast to the fresh-water ones, very numerous. The **Hydrocorallidæ**² are peculiar in that they secrete a great amount of calcareous substance, so that they were formerly regarded as belonging to the typical corals (Scyphozoa). They may be easily distinguished by the absence of radial septæ in the cups occupied by the hydroid. Here belong the millepore corals of Florida.

The **Tubularidæ**³ include some hydroids of large size, single individuals of Tubularia becoming six inches long. Other species grow on gastropod shells which are occupied by hermit-crabs (Figs. 194 and 195). So thickly do they grow that they make a plush-like covering on the upper part of the shell, and they have the curious habit

¹ Small Hydra.

² Combining the qualities of Hydra and the corals.

³ From *tubulus*, a little tube.

of building out the lip of the shell so as to enlarge the aperture. They do this in order that the hermit-crab, as it grows larger, shall not be forced to exchange the shell for a larger one, leaving the hydroids on the cast-off shell to roll about on the beach and perish.

Of the *Campanularidæ*,¹ or bell-hydroids, one of the common representatives is *Obelia*,² which may be found at low tide hanging from rocks beneath seaweed, and looking like delicate white threads (Fig. 196). Observed



FIG. 194. — *Stylectis*, a tubularian hydroid, growing on a snail. Nat. size. Photo. of living animal by W. H. C. P.



FIG. 195. — *Hydraetinia*, a tubularian hydroid. *a*, colony growing on gastropod shell inhabited by a hermit-crab; *b*, bit of colony enlarged; *dz*, modified, tactile, individuals; *s*, reproductive individuals; *sp*, spines. From Parker and Haswell.

¹ *campanula*, a little bell.

² *δβελός*, a spit.

under the microscope each stem appears as a series of hydranths placed in zigzag fashion, one beyond the other.



FIG. 196. — *Obelia* (?), a group of campanularian hydroid colonies. Nat. size.
Photo. by W. H. C. P.

Another common kind is *Sertularia*,¹ which forms rusty brown threads (Fig. 197). All the hydranths of one stem occur in one plane and oppositely.

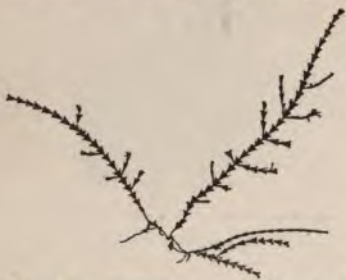

FIG. 197. — *Sertularia*, a small colony.
1.5 nat. size.

Both tubularian and campanularian hydroids may give rise to jelly-fishes. These jelly-fishes are formed as buds on the hydranth, and after they become able to move of themselves they are cut off from the parent and

¹ Derived from *serta*, garland.

swim away. The jelly-fishes then give rise to the sexual products and discharge them into the water (Fig. 198). In other cases the jelly-fish is formed but never separated

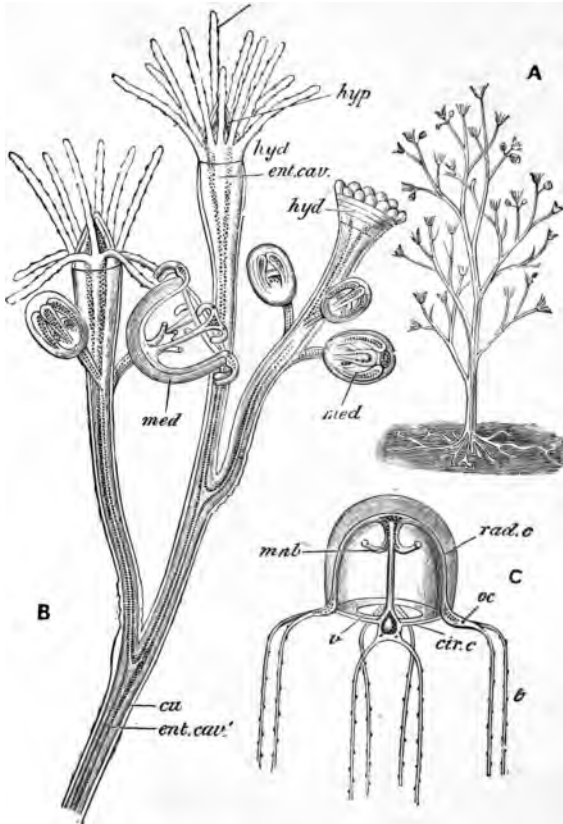

FIG. 198. — *Bougainvillea ramosa*. *A*, entire colony, natural size; *B*, portion of the same magnified; *C*, immature medusa: *cir. c*, circular canal; *cu*, cuticle or perisarc; *ent. cav*, enteric cavity; *hyd*, polyp or hydranth; *hyp*, hypostome or manubrium; *med*, medusa; *mnb*, manubrium; *rad. c*, radial canal; *t*, tentacle; *v*, velum. From Parker's "Biology," after Allman. This is closely allied to the New England *B. supercilians*.

from the parent, and the eggs develop in the bud. In still other cases a mere bud, called gonophore, is formed, which becomes full of sexual products without ever acquiring resemblance to a jelly-fish. The jelly-fish is the primitive type which has undergone a reduction in some cases to a gonophore. It is an interesting fact that in certain species sometimes jelly-fishes and sometimes gonophores will be produced. In the Campanularidæ the

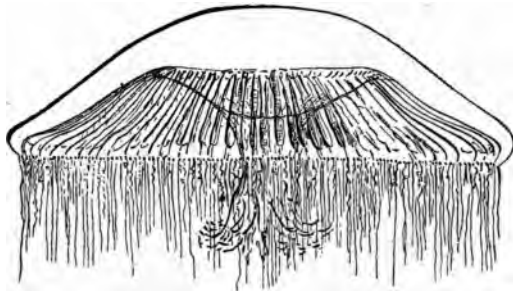

FIG. 199.—*Zygodactyla*. Reduced. From a drawing by A. Agassiz.

gonophores are encased in a cuticular capsule, but in the Tubularidæ they are quite naked.

There are certain hydromedusæ in which the hydroid stage is unknown or known to be lacking. Here belong some jelly-fishes of large size, like *Zygodactyla*, one of the Trachomedusæ of our coast, which may become eight to ten inches in diameter (Fig. 199). Besides these the sea contains many small species, which are easily captured in the net, and which are of extreme beauty and delicacy.

Besides the Hydromedusæ, the group of Hydrozoa includes the Siphonophora.¹ These animals are always colonial and free-swimming, and are among the most

¹ σίφων, a siphon ; φορός, bearing.

beautiful inhabitants of the sea. Those who have crossed the Atlantic are acquainted with the "Portuguese man-of-



FIG. 200. — *Physalia arethusa*.
Nat. size. After Agassiz.



FIG. 201. — *Halistemma tergestinum*. The entire colony.
ca, cenosarc; *dz*, dactylozooid; *hph*, hydrophyllium or bract; *nct*, nectocalyx or swimming-bell; *ntc*, battery of nematocysts; *p*, polyp; *pn*, pneumatophore or float; *t*, tentacle. After Claus.

war" (*Physalia*,¹ Fig. 192), which often swarms in the Gulf Stream. The huge float which lies on the surface of the water serves also as a sail by which the animal is transported by the wind. There are other smaller, more graceful species of more typical form (Fig. 201). The structure of a siphonophore is very complex. From the float hangs a central stem. Upon this stem are budded feeding zooids—hydranth-like forms provided with mouth and tentacles—and reproductive zooids—gonophore-like forms which produce the germ cells. There are leaf-like expansions also, which are rudimentary medusæ. All the many forms budded on the stem are modifications of the hydroid type.

Contrasted with the Hydrozoa are the Scyphozoa,² which are, on the whole, larger animals. These, too, occur both in the sessile, polyp form and in the jelly-fish form. The sea-anemones are common examples of the polyp. These are, for the most part, solitary, fleshy creatures, often brilliantly colored, and therefore appropriately called by the Germans "sea-roses," and in this country and in England "sea-anemones." They are of cylindrical form, bear a circle of tentacles around the mouth at the upper end, and have a muscular base by which they attach themselves. They vary in diameter from one-sixth of an inch to two feet. Some species live in the sand, out of which they get some organic food, and at least one species (*Minyas*³) is free-swimming.

Our commonest Northern sea-anemone is *Metridium marginatum* (Fig. 202), which occurs on rocky shores south

¹ *φυσάλις*, bladder.

² *σκόφος*, cup; *ζῶον*, animal.

³ For a figure of *Minyas*, see Parker and Haswell, "Text-book of Zoology," p. 189, Fig. 139.

to New Jersey, but reaches its maximum development along the coast of Maine. It varies greatly in color, some individuals being white, others salmon-colored or olive. The flat upper surface bears the slit-like opening to the internal sac. Either one or both angles of this slit have thickened edges, and corresponding to this difference is a



FIG. 202. — *Metridium*, one of our sea-anemones. Two individuals shown expanded. Photo. of the living animals in the water, by W. H. C. P.

difference in the internal structure. Inside, the central cavity is separated into compartments by radial partitions.

The coral polyp does not differ essentially from *Metridium*. But it has the habit of secreting lime at its base, so that, in course of time, a high cup is built up. The top of the cup bears radial septa,¹ which are laid down

¹ Fig. 203.

in the interspaces between the fleshy partitions mentioned in speaking of *Metridium*. Since most corals, like



FIG. 203. — Coral cup of manicina. Nat. size. Photo. by W. H. C. P.

hydroids, bud freely, and since every bud secretes coral at its base, an extensive and complicated limy mass may be produced. This is the way in which the brain corals and



FIG. 204. — *Astrangia danae*, a cluster of our Northern coral-polyps, resting on limy bases of their own secretion. The animals are extremely delicate and transparent. From a lithograph by Louis Agassiz's artist Sourel.

branching corals are formed. The only coral of the north-eastern United States is *Astrangia danae*, which occurs north to Cape Cod. It is a beautifully transparent species, and forms thin encrustations of limy matter (Fig. 204).

Coral reefs are almost exclusively the product of coral polyps modified by the environmental conditions. The reef-building corals live in shallow water from low-water mark to a depth of one hundred feet only. Their distribution along the coast line depends upon the winter temperature of the sea, since they cannot live at a temperature below 20° C.; consequently reef-building corals are confined to warm latitudes. However, tropical shores which are washed by arctic currents, such as the west coasts of Africa and South America, are destitute of coral formations. On the other hand, shores in the temperate zone that are washed by tropical currents, such as our Florida coast which is washed by the Gulf Stream, may be rich in coral reefs. Corals demand undiluted sea-water, hence they do not thrive in harbors which receive the waters of great rivers—a circumstance of great importance for the commerce of tropical countries. Moreover, corals require a rock bottom on which to build, and they cannot gain a foothold on shores where the cliffs descend precipitously to great depths. Coral reefs receive different names according to their varying relations to the shore. *Fringing reefs* are found close to the shore line. *Barrier reefs* lie at some distance from land, with a body of quiet water between them and the shore. An *Atoll* is a further step, in which a small island, formerly surrounded by a barrier reef, has disappeared, leaving a circular reef surrounding a body of water (Fig. 205). Exactly how the central land disappears, whether by subsidence of the sea floor as the reef grows up or by being washed away, is still a matter of dispute.

Budding and the Formation of Colonies.—The Cnidaria are one of three groups of animals which have the habit of

forming colonies by budding, somewhat after the fashion of plants. The other groups are the Bryozoa, or "sea-mats," and the Tunicata, or "sea-squirts." In all cases the buds arise from a definite part of the parent body and develop into a definite form, often exactly like that produced from the egg. When the buds remain attached to the parent, a compound individual or colony is produced. These colonies differ greatly in form. Thus among hydroids we have colonies which produce runners, from which alone, and not from other hydranths, new hydranths arise.



FIG. 205. — Atoll in Fiji Islands (Nanuku Levu). The large circle of white made by breakers indicates the position of the coral reef. A small bit of land still remains in the interior lagoon. Photo. by Dr. W. McM. Woodworth. From A. Agassiz, "Coral Reefs of Fiji."

In another case (*Obelia*), one hydroid buds from the side of another and rises beyond it, continuing the main stem of the colony. Since its descendants do the same, the stalk is made up of successive generations of hydranths. Sometimes the hydranths are placed close together and opposite, like the leaves of *Arbor vitæ* (*Sertularia*, Fig. 197). Again, there may be a main stalk composed of one hydranth and a series of lateral branches in one plane, making a fan-like arrangement of the colony. Or the lateral branches may arise in any plane, producing a bushy colony.

The variety in the form of the colony possessed even by a single species adds to the diversity of hydroids.

The **Ctenophora**, or sea-walnuts, are a small group of exclusively marine organisms which float on the surface of the sea, and like most animals having this habit have become clear as glass. Many of them are highly phosphorescent (Fig. 206).

In any colony a **division of labor** may occur among the constituent individuals, or zooids. Thus in the simplest cases we have crawling zooids, or stolons, and feeding zooids. In *Hydractinia*¹ we have, in addition, reproductive zooids, netting zooids, and passive, thorn-like zooids. Here we see how completely subservient the individual is to the good of the community. This subserviency has ruled in all successful colonies of animals.

Regeneration. — Closely allied to the power of budding is that of reproducing a lost organ. Supposing the "head" (mouth and tentacles) of a Hydra to be cut off, the base will reproduce the lost head. Suppose the base to be removed, the head will reproduce a new base. When a Hydra is cut in two transversely, two Hydras result where formerly there was only one. Even three or more Hydras may arise when a Hydra has been cut into so many pieces. Where other conditions are favorable to life, you can hardly kill a Hydra by mutilation. A trace of this

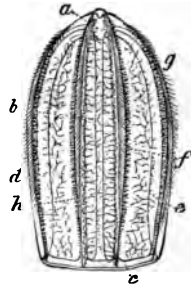

FIG. 206. — *Idyllia*, a sea-walnut, seen from the broad side. Half nat. size. *a*, anal opening; *b*, lateral tube; *c*, circular tube; *d*, *e*, *f*, *g*, *h*, rows of paddles. After Agassiz.

¹ Fig. 195.

capacity for *regeneration*, as it is called, is seen also in man when a wound heals, and a diseased organ, even when partly destroyed, is made whole again.

APPENDIX TO CHAPTER XIV

KEY TO THE PRINCIPAL SUBDIVISIONS OF THE CNIDARIA

- a*₁. Body composed of 4, 6, or many rays; netting organs well developed.
- b*₁. Mouth at apex of an oval cone; cavity simple Class *Hydrozoa*
- c*₁. Existing for the most part in 2 forms; a sessile one, hydroid; and a free-swimming one, medusa. The hydroid form is sessile; the medusæ are mostly small, or may remain attached to the hydroid Order *Hydromedusæ*
- c*₂. Free-swimming colonies composed of hydroid and medusoid individuals budded on a floating stem Order *Siphonophora*
(Portuguese man-of-war, etc.)
- b*₂. Mouth at bottom of an oral crater; cavity divided by radial partitions. The more common forms are large jelly-fishes Class *Scyphozoa*
- a*₂. Body composed of 2 radii, with 8 meridional rows of plates of cilia; netting capsules modified to form adhesive organs Class *Ctenophora*
(Sea-walnuts)

KEY TO THE FAMILIES OF THE HYDROMEDUSÆ

- a*₁. Hydroid individuals, without cuticula or stolons; fresh water *Hydroidæ*
(Ex. Hydra)
- a*₂. Hydroid individuals, if present, with cuticula or stolons; marine.

- b₁. Hydroids present; medusæ without free auditory clubs.
- c₁. Hydroid stocks, with calcareous external skeleton; no free medusæ *Hydrocorallidæ*
 - c₂. Hydroid heads never enclosed in cuticular cup; medusæ, if free, without marginal vesicles; gonads on manubrium *Tubularidæ*
 - c₃. Hydroid heads enclosed in calyx; medusæ, if free, with gonads on radial canals *Campanularidæ*
- b₂. Hydroids absent; medusæ with free-standing auditory clubs.
- c₁. Gonads on radial canals *Trachomedusæ*
 - c₂. Gonads on manubrium *Narcomedusæ*

CHAPTER XV

THE PARAMECIUM AND ITS ALLIES

PARAMECIUM¹ belongs to the Protozoa,² the lowest group of animals, characterized by the fact that the body contains no specialized tissues and organs, but is made up of a single cell, and is usually microscopic. Protozoa live in water or in moist situations.³

The Infusoria were unknown to man until the latter half of the seventeenth century, when a Dutch naturalist named Leeuwenhoek, by means of the newly invented compound microscope, studied and described several kinds which he had found in standing water and called animalculæ or water insects. As the microscope became perfected, progress was made in the study of these organisms, but even in the early half of our century several eminent zoologists maintained that the Infusoria possessed digestive, neural, hæmal, and reproductive organs. The proper structure of the Infusoria has been generally recognized only within the last fifty years.

The conceptions formerly entertained concerning the origin of Infusoria were as erroneous as those relating to their internal structure. These erroneous conceptions were an inheritance from a time when even scientific men

¹ παραμήκης, somewhat long.

² πρώτος, earliest; ζῷον, animal.

³ Keys to the four classes of Protozoa and to the orders of Infusoria will be found in the Appendix to this Chapter, page 229.

held that many of the larger animals, such as eels, bees, and flies, were generated without parents. This was the theory of "spontaneous generation." In time this theory became much more restricted. It was found that the maggots in putrid meat are not generated "spontaneously" out of the meat, but are derived from flies' eggs, and, in their turn, develop into fertile flies. But the idea that Infusoria are formed out of inorganic material continued to be held until much more recently, until Pasteur, Tyndall, and others demonstrated that fluids heated to a sufficiently high temperature for a sufficient time, and then, while hot, sealed from contact with air, do not develop Infusoria, no matter how long they may be kept. This method of excluding Infusoria and other minute organisms, especially bacteria, is employed to-day in canning meat, vegetables, and fruit. The experiments referred to gave a death-blow to the theory of spontaneous generation, and led to the conclusion that all Infusoria are derived from living germs.

Whence the living germs come which enter the water it is not difficult to determine. Many Infusoria can pass into a quiescent "spore" stage in which they may be dried and blown about without loss of life. Dry grass, straw, and other substances contain some of the germs, and others float in the air and fall as dust into the water. Even drinking water may contain here and there an infusorian or its germ. When, therefore, one fills a clean vessel with pure water, and puts hay or dry leaves in it, and lets it stand open to the air in a warm place, the result is pretty sure to be that germs develop in the mixture. The heat and the organic infusion merely facilitate this development.

Of all the Infusoria, none is more abundant than *Paramecium*. It occurs everywhere, principally in stagnant fresh water, but also in salt water. It lives entirely on vegetable food, and is sure to abound wherever plant matter is undergoing decay. When a culture is once



FIG. 207. — *Carchesium*, a stalked *Vorticella*. Greatly magnified. From a photograph of the living animals.

started from a hay infusion, — which takes one or two weeks, — it will be found to thrive especially on corn-meal.

As an example of the **Heterotricha**, *Stentor*,¹ the trumpet-animalcule, may be mentioned. *Stentor* is found attached to vegetable débris — sticks, stones, water-weeds, and other objects — occurring in pools, ponds, lakes, and sluggish streams. These things should be gathered and placed in

¹ Στέντωρ, a Greek at Troy, known for his loud voice.

an aquarium, when the Stentors, if present, will attach themselves to the glass sides of the vessel. The attachment of Stentor to objects is not permanent, for it may loose its hold and swim free. When the animal is stained in hæmatoxylin, the characteristic nucleus, looking like a chain of beads, becomes evident.

Vorticella,¹ the bell-animalcule, is found in pools or infusions, permanently attached by a long stalk. When the animal is irritated, it contracts its stalk, which twists into a close spiral. *Carchesium*² differs from *Vorticella*, in forming colonies, so that a number of heads are attached to a central stalk. A colony, when fully expanded, appears like a fine, white mould attached to a submerged object. In both of these types the food consists of small organic particles, which are swept into the gullet by the circlet of cilia placed around the upper end of the body.

The **Suctoria**³ are sessile Infusoria, from whose upper surface numerous remarkable sucking-tentacles arise. By means of these tentacles the animal can hold on to *Paramecia* and other free-swimming Infusoria, from which it extracts the body fluids. Some Suctoria are stalked (e.g. *Podophora*⁴), while others are unstalked (e.g. *Acineta*⁵). They are found most abundantly in standing water, either fresh or salt, and are often attached to other animals, — Bryozoa, entomostracans, and pulmonate mollusks.

Of the group **Flagellata**,⁶ or lash-animalcules, *Euglena*⁷ is a common representative. It is of microscopic size, but occurs in such numbers as often to give a decided green

¹ Dim. from *vortex*, whirlpool.

⁴ *πούς*, foot; *ὄφρυς*, eyebrow.

² *καρχήσιον*, goblet, Fig. 207.

⁵ *ἀκίνητος*, without movement.

³ From *sugere*, *suctum*, to suck.

⁶ *flagellum*, a lash.

⁷ *εὐγλήνως*, with a beautiful eye.

color to the pools of water it inhabits. It is spindle-shaped, and bears a flagellum at its anterior end. At the base of the flagellum is a red "eyespot."

Allied to *Euglena* is *Volvox*,¹ a spherical, multicellular



FIG. 208. — *Euglena viridis*, a lash-animalcule. A-D, four views illustrating the characteristic movements; E and H, enlarged views of adult; F, outline of anterior end further enlarged; G, resting stage; cy, cyst; fl, flagellum; m, mouth; nu, nucleus; g, gullet; pg, pigment spot; r, reservoir. After Kent and Klebs.



FIG. 209. — *Volvox globator*. Much magnified. Photo. of the living animal.

organism, half animal and half plant, and forming a sort of connecting link between the Protozoa (or one-celled animals) and the multicellular higher organisms. *Volvox* occurs abundantly in our ponds and gets its name from its manner of revolving in the water (Fig. 209).

Very different in habitat from

¹ From *volvare*, to roll.

the foregoing are the **Sporozoa**,¹ which are minute rod-like organisms, occurring as parasites in the body of various kinds of higher animals, especially in the food-tract. They increase by transverse division of their rod-like bodies; but periodically they encyst, and divide into numerous "spores," which, under favorable conditions, are set free in great numbers.

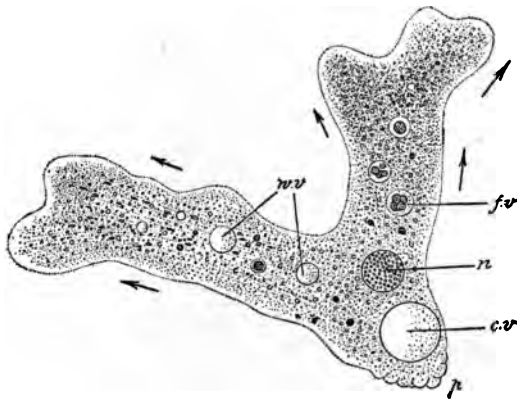

FIG. 210. — Amœba, the proteus animalcule. Greatly magnified. *n*, the nucleus; *w. v.*, water vacuoles; *c. v.*, contractile vacuoles; *f. v.*, food vacuoles. E. B. Wilson, "The Cell."

Of all Protozoa, probably the simplest is **Amœba**.² This type varies greatly in size, from 0.02 mm. to about 0.3 mm. It appears as a clear, highly refractive body of changing outline. The body does not look homogeneous when viewed with a high power, but contains various granules derived from ingested food, vacuoles of water, and a transparent, slightly more dense, spherical or ellipsoidal body,

¹ σπόρος, spore; ζῷον, animal.

² ἀμοιβή, alteration.

the nucleus, which it is often difficult to make out on the living animal. The whole substance of the *Amœba* is mobile, so that the internal organs have no fixed relation to one another. Quantities of *Amœba* can usually be obtained for study by gathering the mud from the edges of stagnant pools, or by scraping the green growth from flower-pots, and letting these gatherings, covered with a little water, stand in a fairly warm place for two or three weeks.

Even the Protozoa bear important **relations to man**. One species, *Amœba coli*, has long been known occasionally to inhabit the food canal of man, and it is now known that an amœbiform organism (probably one of the Sporozoa) is the cause of malarial diseases. Since in one common species 48 hours are required to complete a developmental cycle, the recurrence of the fever every alternate day is explained. It is now demonstrated that at least one of the common agents in infection with malaria is the mosquito, which carries the germs of the malaria parasite from one host to another. Other Sporozoa, of at least one species, are parasitic in the human liver, others attack fish and cause them to die in large numbers; still others cause sickness and death among domesticated animals. The Texas fever among cattle is believed to be caused by an organism¹ belonging to this group, the inoculation of the cattle being effected by the cattle-tick.

The reproductive capacity of Protozoa is so great that their importance in the world, despite their small size, is not astonishing. One of the early students of Protozoa, Ehrenberg, computed that from one individual of *Paramecium aurelia* 268,000,000 might be developed in one

¹ Called *Piroplasma bigeminum*.

CHAPTER XVI

THE SMELT AND ITS ALLIES

THE smelt is one of the class of **fishes**.¹ This class comprises vertebrates that breathe by means of gills and do not use their appendages for walking.

The smelts, which belong to the salmon family, are pre-eminently inhabitants of the northern temperate zone, since all but one of the ten genera occur only there. They are small marine fishes, and although a few are inhabitants of the deep sea, most live near the shore, and in the spring ascend rivers to spawn. Some of them have become cut off from descending to the sea and live permanently, as "land-locked" forms, in fresh water. Such "land-locked" individuals are of smaller size than the marine ones. The food of smelts, like that of other Salmonidæ, is chiefly animal, consisting of smaller fishes or insects, small crustaceans, and mollusks.

Smelt are of considerable **economic importance**, since they share with other members of the salmon family a delicately flavored flesh. Our Atlantic form, *Osmerus*² *mordax*,³ which ranges from Delaware Bay northward, is caught most abundantly in Maine. The total Atlantic

¹ Keys to the principal orders of fishes and the six suborders of the Teleostei will be found at the end of this Chapter, page 252.

² *ὄσμηρος*, odorous; the Greek name is the equivalent of the English "smelt."

³ Biting.

smelt fishery is valued at \$125,000. Smelt eggs are artificially hatched and planted in rivers previously uninhabited by them. Smelt are said to return to these rivers after spending the winter in the sea. The early settlers on our Eastern coast, like the Indians before them, used smelt to fertilize the land. At present this wasteful proceeding is illegal; but the bones and scraps from the canning factories are used to make commercial fertilizers, since they are rich in phosphorus — an important plant food.

The family *Salmonidæ* includes some of our most important food fishes. It is distinguished from other families of *Physostomi* by the circumstances that both ventral and adipose fins are present, that both premaxilla and maxilla bear teeth¹ and form the margin of the upper jaw, and that the head is naked, body scaly, belly rounded, and pseudobranchiæ present. Besides the smelt there are numerous important species. The salmon proper² are restricted to the north temperate and arctic regions, and live either in the sea, migrating to fresh water to spawn, or exclusively in brooks and lakes. The migrations of salmon from the sea up the rivers are remarkable. Hundreds of miles are sometimes journeyed, rapids swum, and falls leaped, for the purpose of laying eggs in some remote lake. The females, with their burden of eggs, have become so exhausted at the end of the migration that most, or all of them, die immediately after laying the eggs. On the Atlantic coast the Penobscot River has the most important run of salmon. The Pacific salmon passes up the Sacramento and Columbia rivers, and up many rivers of British Columbia and Alaska. In these rivers the fish

¹ Fig. 211.

² Fig. 212.

the apparently inexhaustible supply of this fish has been immensely reduced, and the fishery will soon become destroyed.



FIG. 212. — *Salmo fario*. *a. l.*, adipose lobe of pelvic fin; *an.*, anus; *c. f.*, caudal fin; *d. f. 1*, first dorsal; *d. f. 2*, second dorsal or adipose fin; *l. l.*, lateral line; *op.*, operculum; *pct. f.*, pectoral fin; *pv. f.*, pelvic fin; *v. f.*, ventral fin. After Jardine.

The **trout**, of which there are a number of kinds on both continents, is commercially much less important than the

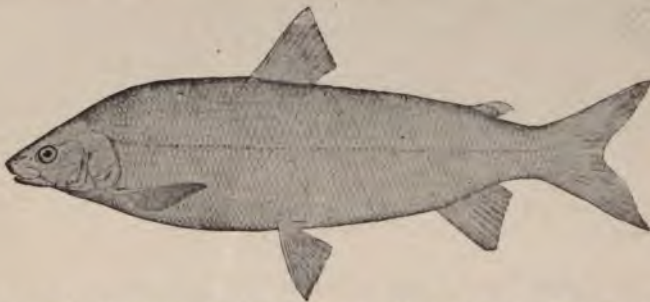

FIG. 213. — *Coregonus*, the lake whitefish. Much reduced. From Goode.

salmon proper. As a result of overfishing, and the pollution of streams by factories and sewage, this fish is disappearing from Eastern waters.

The **whitefish** (*Coregonus*¹), of which we possess many species, is exclusively an inhabitant of fresh water.² Its teeth are almost completely absent, or very small; it feeds almost exclusively upon small arthropods and mollusks. It is of very great commercial importance, its fisheries being valued at nearly three million dollars a year.

Leaving now the Salmonidæ, we may briefly consider some of the other more important families of bony fishes.



FIG. 214. — *Morone americana*, the white perch. The fish is searching for food along the bottom of the aquarium, an instinct which it shows in nature also. About one-third nat. size. Photo. of living animal by Dr. R. W. Shufeldt, from "Bull. U. S. Fish Com.," 1899.

The **darters** are spiny-rayed fishes of small size, from four to seventeen centimetres long, brightly colored, and with well-developed pectoral fins. They live in clear streams, half concealed under stones, and are most abundant in the Mississippi drainage basin.

¹ κόρη, the pupil of the eye; γωνία, angle.

² Fig. 213.

The **perches** are a widespread family, represented in this country chiefly by the common yellow perch of the East, the "wall-eyed pike" of the Great Lake region, and the white perch of the Atlantic coast (Fig. 214). These fish have an oblong, compressed body covered with small scales; they are highly rapacious, and are believed to be



FIG. 215.—*Eupomatis gibbosus*, the common sunfish. Two-thirds nat. size. Photo. of living animal by Dr. R. W. Shufeldt, "Bull. U. S. Fish Com.," 1899.

destructive to the young of other species of fish. They are esteemed as food, although fortunately not to the extent of annihilation.

The **sunfishes**¹ have a percoid form, but have only one dorsal fin instead of two. They live in fresh water, have

¹ Fig. 215.

rapacious habits, are brilliantly colored, and build nests in the sand, which both male and female watch over and defend with courage. Some species living in the Great Lakes are known as black bass or rock bass. The small New England species, with the brilliant red edge to the operculum, is called pumpkin-seed.



FIG. 216. — *Batrachus tau*, the toadfish. Dorsal view. Two-thirds nat. size. Photo. by W. H. C. P.

The **toadfishes** (Fig. 216) are represented in our faunas by a common species which lives under stones in harbors and attaches its eggs to the under side of stones. It is a vigorous fighter.

The **sculpin** (Fig. 217) is closely related to the toadfish. Like the latter it has a broad head and nearly scaleless body. The pectorals are large, and the two dorsals extend along the greater part of the back.

Allied to the foregoing is the **rock eel** (Fig. 218), which is sometimes brought up in the seine from a depth of 8 to 10 fathoms.



FIG. 217. — *Acanthocottus*, the little sculpin. Two-thirds nat. size. Photo. by W. H. C. P.

The **silversides** are especially abundant along our Atlantic coast. They have an elongated, somewhat com-

pressed body, and a broad, bright silvery band on the sides, against a greenish general body color. The dorsal



FIG. 218. — *Pholis*, the rock eel. Right side. Nat. size. Photo. by W. H. C. P.

spines are slender. The fish swim near shore, in dense schools. One species on the Californian coast is known as a "smelt," and is a good food fish.



FIG. 219. — *Gasterosteus pungitius*, the nine-spined stickleback; male (above) and female near the nest in rushes. The female is about to deposit its eggs in the nest.

The **sticklebacks** are small, elongated fishes, having an extremely slender tail and a large mouth. The dorsal fin is preceded by two or more large isolated spines. The fishes live in either fresh or brackish water. In some of



FIG. 220. — *Gasterosteus bispinosus*, the two-spined stickleback. Above, nest with eggs, and male entering. Below, male depositing its mil on the eggs.

Figs. 219 and 220 are reproductions of water-color paintings in the Museum of Comparative Zoology at Harvard College.

the species the male builds an elaborate nest from bits of aquatic plants, firmly united by a special mucilaginous secretion. The nest, which is built among the plants of the stream, consists of a short cylinder, through the hori-

zontal cavity of which the fish can lie while it deposits its eggs. The male is polygamous, and guards the single nest, which receives the eggs from various females (Figs. 219, 220).

The **codfishes**, among the most important of food fishes, are characterized by having ventral fins without spines, and articulated fin-rays, well-developed caudal fin, isocercal tail, and barbel on chin. Our common codfish (Fig. 221)



FIG. 221. — *Gadus morrhua*, the codfish. About one-seventh nat. size.
After Storer.

occurs over the whole of the North Atlantic; but the most important fishing localities are the banks near Newfoundland, especially Grand Bank.

The **flatfishes** are peculiar among fishes in that they have the habit in the adult stage of lying on one side. In consequence the under eye migrates to the upper side, so that both eyes come to lie on the same side of the body. The mouth also tends to become unsymmetrical. The flatfish, consequently, illustrates well the principles of self-adaptation to a peculiar environment.

The **catfishes** are distinguished by the possession of four to eight long barbels around the mouth, and by the

absence of scales on the body. They are characteristic of South America, but there are a large number of species in the United States, mostly found in the Mississippi valley



FIG. 222. — One of the flatfishes, seen from the upper side. Two-thirds nat. size. Photo. by W. H. C. P.

and the Great Lakes, inhabiting deep or sluggish waters, and living in the mud. The common New England



FIG. 223. — *Ameiurus nebulosus*, the catfish. About one-half nat. size. Photo. of living animal by Dr. R. W. Shufeldt, "Bull. U. S. Fish Com.," 1899.

species is *Ameiurus*¹ *catus*,² the bull-head or horn-pout.³ It was with reference to this species that Thoreau wrote that they are "a bloodthirsty and bullying race of rangers, inhabiting the river-bottoms, with ever a lance at rest and ready to do battle with their nearest neighbor." The stiff, jagged rays of the pectoral fins can make severe wounds. The great catfish of the Mississippi River, which may weigh up to 90 kilogrammes, is known as *Ameiurus lacustris*.⁴ This, as well as most other species of catfish, is much prized as food.

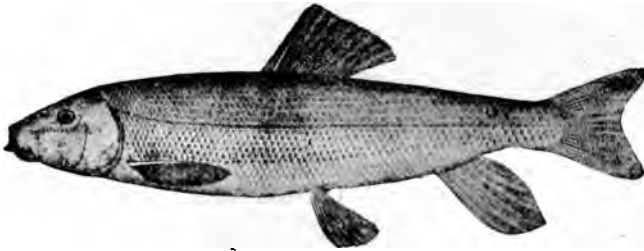

FIG. 224. — The brook sucker. After Goode.

The **suckers** are characteristic North American fish, abundant in every creek, and consequently known to every lover of woods and brooks. Characteristic is the form of lips, which are thick and drawn down at the corners.⁵ They are rather sluggish fishes, and feed on small aquatic insects and suck up mud. They are not generally esteemed as food, inasmuch as their flesh is coarse and very full of bones. In the Mississippi valley, however, they are so abundant and large that they are of some commercial importance.

¹ ἀμειουπος, not curtailed.

⁴ Living in lakes.

² Cat.

³ Fig. 223.

⁵ Fig. 224.

The term “**minnow**” is applied to two distinct families of small fish. One of these is also known as “killfish.” The killfish have a broad head covered with scales, and have well-developed teeth in the mouth. They occur in schools in shallow water on the shore, and ascend streams to their source. They are carnivorous, and feed at the surface. In one species from the Southern coast, *Heterandria*¹ *formosa*,² the male is only about two centimetres long, and is the smallest known vertebrate. Our commonest species on



FIG. 225. — *Fundulus heteroclitus*, a killfish or shore minnow. Nat. size.
Photo. by W. H. C. P.

the shore, or in brackish water, is *Fundulus*³ *heteroclitus*⁴ (Fig. 225). The minnows of the other family have a narrow head without scales, and with no teeth in the mouth. They occur exclusively in fresh water, and are known as “shiners.” The “goldfish” is related to this group.

The **pike** and **pickerel** (*Esox*⁵) are roughly cylindrical fishes, with large mouth, elongated, depressed jaws, and strong, hooked teeth.⁶ They are large, voracious, fresh-water fishes, confined, with the exception of a single species, to the United States. The “muskallunge” of the Great

¹ ἕτερος, different; ἀνήρ, ἀνδρός, man, male.

² Comely.

³ fundus, bottom.

⁴ ἑτερόκλιτος, irregular or unusual.

⁵ ἰσοξ, a fish living in the Rhine, mentioned by Pliny.

⁶ Fig. 226.

Lakes reaches a length of two metres. It is, fortunately, somewhat rare, otherwise there would be few other inhabitants of our large streams.



FIG. 226.—*Lucius lucius*, the pike. About one-fifth nat. size. Photo. of living animal by Dr. R. W. Shufeldt, "Bull. U. S. Fish Com.," 1899.

The **shad** is a representative of a family—the herring family—which has played an important part in the civilization of Europe. There is an old adage in Holland to the



FIG. 227.—*Alosa sapidissima*, the shad. After Goode.

effect that Amsterdam is built on herring-bones; and the Emperor Charles V. said that the herring brought greater wealth to the Netherlands than did America to Spain. Our common shad, *Alosa*¹ *sapidissima*,² ranges from New-

¹ From Saxon *allis*, old name of the European shad.

² Most delicious.

foundland to Florida.¹ Next to the Pacific salmon and cod, it is commercially our most important fish, for the catch of Atlantic shad for 1896 exceeded one and a half million dollars. The Pacific coast has been successfully stocked with shad from the Atlantic. The Atlantic shad, like the salmon, migrate up streams to deposit their eggs. The alewives have the same habit. The herring, on the contrary, spawn in the sea. As the common name, allied to the German *Heer*, an army, implies, they travel in great schools. The menhaden, which also occur in great schools, have of late years been destroyed in vast numbers to make fertilizers.

The eels are easily distinguished by their serpentine form, the absence of ventral fins, the long dorsal fin, and the rudimentary or absent scales. These fish occur all along our coast and ascend streams. During the day they lie hidden in mud and at night they feed, their principal prey being small aquatic animals, the young of other fish, and shrimps and crayfishes during the moulting period. On account of the narrowness of the gill-opening, they may live for some time out of water in a moist place. The reproduction of the eel was long a mystery. All sorts of creatures have in past times been supposed to produce them, ranging from the gods to water-beetles. They have even been thought to be generated from slime. We now know, however, that there are both male and female individuals; that the males live chiefly, but not exclusively, in the sea; that reproduction occurs chiefly in the sea; and that the young females come from the sea and pass up the rivers during the spring.

The pipe-fishes and their allies (Lophobranchii) include

¹ Fig. 227.

a number of aberrant forms. Some of these are greatly elongated, like the pipe-fish proper (Fig. 228); others are shorter and stouter, like the "sea-horse." All have an



FIG. 228. — *Siphostoma fuscum*, the pipe-fish. Nat. size. Photo. by W. H. C. P.

elongated snout, and usually a long, slender tail. The body is encased in bony plates, and the male is often provided with a brood-pouch, in which the developing young are carried.

Besides the bony fishes, which we have just considered in detail, there are various other classes of fish.



FIG. 229. — *Petromyzon*, the lamprey. One-fourth nat. size. After Goode.

The **Cyclostomi**, or lamprey eels, are the only parasitic vertebrates. In the adult stage they either live attached

to the outside of other fishes, sucking their blood, or else

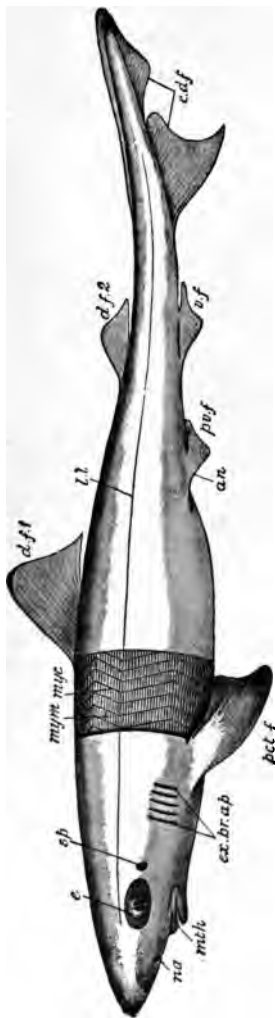

FIG. 220. — Side view of Dogfish (*Mustelus antarcticus*), with a strip of skin in the middle of the body removed to show the muscles. *an*, anus; *c. d. f.*, caudal fin; *d. f. 1*, *d. f. 2*, dorsal fins; *e*, eye; *ext. br. ap.*, external branchial apertures; *l. l.*, lateral line; *mth*, mouth; *mym*, mycommas; *myc*, mycommas; *mym*, mycommas; *n. a.*, nasal aperture; *pet. f.*, pectoral fin; *pv. f.*, pelvic fin; *sp*, spiracle; *v. f.*, ventral fin. From Parker's "Biology.

they may penetrate into the body cavity. They do not bite, because they have no lower jaw, and are known as "round-mouthed" eels.¹ Lampreys are found in the seas and in the rivers of the temperate zones. They occur on our Eastern coast and ascend rivers; others live in the lakes of New York, in the Great Lakes, and in the Mississippi valley. In Europe they are much esteemed as food.

The **Selachians** include the sharks and rays, all inhabitants of the sea. They may be distinguished from the bony fishes by the rough skin, beset with spines, and by the cartilaginous skeleton. We have a number of sharks on our Northeastern coast, of which the dogfishes and the sand-shark are the

¹ Fig. 220.

commonest (Fig. 230). They are all carnivorous animals and powerful swimmers. They feed on the larger Crustacea and fish.

The living **Ganoidei** are a remnant of a very extensive group which existed in geological times. North America is especially rich in existing representatives of this group, as of several other old groups, such as the turtles, tailed amphibians, and the king-crab. Of the five families of ganoids, four are represented in this country. In the following four paragraphs we shall consider a type of each of the native families.

The **sturgeons** have five rows of bony scales on the trunk and four barbels on the head.¹ They occur both



FIG. 231. — *Acipenser*, the sturgeon. One-sixteenth nat. size. After Goode.

in the sea and in the Great Lakes and the rivers of the Central States. Although of large size, they feed for the most part on small aquatic animals, such as worms, insect larvæ, and small fish. The flesh of some species is much used as food; the eggs taken from the ovaries (roe) constitute a delicacy known as “caviare.”

The **spoonbill**, which has an elongated, flattened snout and is almost without scales, is a large fish found in the Mississippi River. It is also called “paddle-fish” or “duck-bill catfish.” It becomes two metres long and seeks small animals in the mud, which it stirs up with its snout.

¹ Fig. 231,

The **garpikes** are known by their long snout (Fig 232). They are completely clad in an enamel coat of mail. They are of sluggish habits, but voracious, and their flesh is



FIG. 232. — *Lepidosteus*, the garpike. One-eighth nat. size. After Tenney.

valueless as food. One species is found in China, the others in the rivers of North America.

The **bowfin** (*Amia*¹) occurs in the rivers and lakes of the United States. It has a short body, a blunt head, and



FIG. 233. — *Amia calva*, the bowfin. One-sixth nat. size. From Leunis.

a long, dorsal fin (Fig. 233). It is the sole survivor of a formerly large family.

The **Dipnoi**² include only three rare foreign forms, which seem to form a transition between fishes and the higher groups, for some of them have lungs in addition to gills. From some such lunged fishes must the amphibia have arisen (Fig. 234).

Ancestry of Vertebrates. — The fishes, amphibia, reptiles, birds, and mammals, which are considered in this and the following chapters, constitute together the group of vertebrata, or backboneed animals. All the animals treated of

¹ *ἀμια*, ancient name of a fish.

² *δίς*, twice ; *πνοή*, breath.



FIG. 234. — *Ceratodus forsteri*. Reduced. From Dean, after Günther.

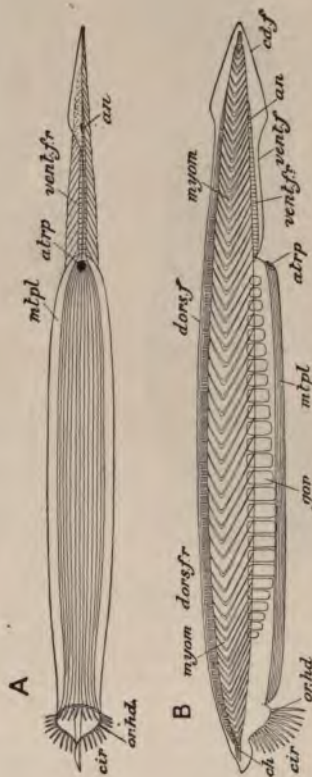

FIG. 235. — *Amphiopus lanceolatus*. A, ventral; B, side view of the entire animal. *an*, anus; *atrp*, atriopore; *cd. f.*, caudal fin; *cir*, cirri; *dors. f.*, dorsal fin-rays; *gon*, gonads; *mtpl*, metapleure; *myom*, myomeres; *nch*, notochord; *or. hd*, oral hood; *vent. f.*, ventral fin; *vent. f. r.*, ventral fin-rays. After Kirkaldy.



FIG. 236. — *Ciona*, a simple tunicate. *o*, mouth; *at*, opening of atrium, or exhalant opening; *st*, stolon. After Leuckart and Nitche's diagrams.



FIG. 238. — *Balanoglossus*, the acorn-tongued worm. The proboscis at the anterior end is at the top of the figure (partly outside); behind it is an orange-colored collar; then follows the long, brown-red trunk. Nat. size. Photo. of living animal by W. H. C. P.



FIG. 237. — *Botryllus*, a compound tunicate. Nat. size. Photo. by W. H. C. P.

in earlier chapters are invertebrates. Between vertebrates and invertebrates and connecting the fishes with more worm-like ancestors, is the lancelet or *Amphioxus*.¹ This slender, rod-like animal is only 50 to 70 millimetres long. Its internal structure shows its relationship with vertebrates; it has the forerunner of a vertebral column and a spiral nerve and it has also gill slits like a fish, but it has no skeleton.² It lives in sandy seashores in temperate and tropical zones. On our Eastern coast it is found from Chesapeake Bay south. It stands embedded in the sand, the tentacle-fringed mouth projecting above the surface. It feeds on minute organisms of all sorts.

Of the invertebrate groups, that of *Tunicata* lies nearest to the stem from which the vertebrates arose. The adult animals, however, are very different from vertebrates, for they are attached (Fig. 236), and sometimes even form colonies (Fig. 237). But the young animals are much like tadpoles of frogs; not merely superficially, but in their structure. Going further back it seems clear that vertebrates have developed out of the worms. A very worm-like animal, which seems to foreshadow the vertebrates in having gill slits and the forerunner of a backbone, is common in our sandy beaches. This is *Balanoglossus*³—the acorn-tongued worm, so called from the shape of its proboscis (Fig. 238).

¹ ἀμφί, both [ends]; δέξυς, sharp pointed.

² Fig. 235.

³ βάλανος, acorn; γλωσσά, tongue.

APPENDIX TO CHAPTER XVI

KEY TO THE PRINCIPAL ORDERS OF FISHES

- a*₁. Without skull, paired fins, or heart ; blood colorless *Acrania*
(Ex. Amphioxus)
- a*₂. With skull, heart, and red blood [Craniota].
- b*₁. Without lower jaw or paired fins *Cyclostomi*
(Lamprey eels)
- b*₂. With lower jaw and paired fins [Gnathostomi].
- c*₁. Intestine with spiral valve.
- d*₁. Without an operculum covering the gill openings ; scales toothed *Selachii*
(Sharks and rays)
- d*₂. Operculate ; skin with enamelled scales.
- e*₁. Breathing by means of gills only *Ganoidei*
(Ganoid fishes)
- e*₂. Breathing by both gills and a lung *Dipnoi*
(Mud fishes)
- c*₂. Intestine without spiral valve ; skeleton bony *Teleostei*
(Bony Fishes)

KEY TO THE SIX SUBORDERS OF TELEOSTEI

- a*₁. Gills comb-like.
- b*₁. Intermaxillaries and maxillaries movable on each other.
- c*₁. Dorsal fin, anal fin, and ventral fin spinous anteriorly.
- d*₁. Pharyngeal bones distinct *Acanthopteri*
(Perches, darters, sunfishes, toadfishes, sculpins, silversides, sticklebacks)
- d*₂. Pharyngeal bones united *Pharyngognathi*
- c*₂. Dorsal, anal, and ventral fins without spines.

- d*₁. Ventral fin, when present, placed
on throat or breast; air-bladder
without air tube *Anacanthini*
(Codfishes, flatfishes)
- d*₂. Ventral fin, when present, placed
ventrally; air-bladder with air-
tube *Physostomi*
(Smelt, trouts, whitefishes, catfishes, suckers, minnows,
shads, eels)
- b*₂. Intermaxillaries and maxillaries united with
each other and with skull *Plectognathi*
- a*₂. Gills small, tuft-like; body covered with bony
plates *Lophobranchii*
(Pipe-fishes)

CHAPTER XVII

THE NEWT AND ITS ALLIES

THE newts belong to the class Amphibia,¹ or, as it is also called, Batrachia, characterized by the fact that, while they have no rayed fins like fishes, but legs instead, they have functional gills during at least a part of their free life. The eggs, which are laid in water, are without a hard shell.

The little newt *Diemyctylus viridescens*² is found in New England and westward to the Mississippi valley. During different stages of development it assumes widely different habits. The eggs are laid during the spring in water, where they hatch after three to five weeks and appear as olive-colored tadpoles with external gills. At this time they have an exclusively animal diet, feeding on minute Crustacea, larval insects, snails, and aquatic worms. In August the gills and tail-fin become absorbed, and the transformed animal takes to land and lives under stones at some distance, it may be, from water. At this time it has a vermilion color,³ and feeds on spiders, insects, and earthworms. After two or three years the newt assumes a

¹ Keys to the Orders of Amphibia and to the families of Urodela will be found in the Appendix to this Chapter, page 266.

² The newt of the Pacific coast is *D. torosus*.

³ The color and habitat of the terrestrial young *Diemyctylus* are so different from the fully matured aquatic form that the two were formerly regarded as distinct species.

brown color, and eventually the olive-green or viridescent color of the adult. It then takes to the water and is found especially in springs, and in ponds and brooks fed by springs. It now subsists on various aquatic worms, crustaceans, insects, and mollusks. The newt gains oxygen for respiration by swallowing air mixed with water.¹

Distribution.—The Amphibia live chiefly in tropical and subtropical countries, although a number of them belong to the colder parts of the temperate zone. There are no strictly polar species, although one species of frog extends from Massachusetts north to Alaska. The Gymnophiona² are confined to tropical countries and are most abundant in South America. They live, like earthworms, in the ground and have more or less rudimentary eyes. The Urodela are confined in their distribution to the Northern Hemisphere (excepting that two or three species extend along the Andes south of the equator). North America is especially rich, both in species and individuals, of Urodela. The Anura, or toads and frogs, are found in all parts of the world, especially in South America and Australia.

Families of Urodela.—Of the American Urodela,³ the *Sirenidæ* include the Siren,⁴ or mud-eel, of the Southern States. This species becomes 60 centimetres long, and is of a dark lead color (Fig. 239). It is needlessly feared by the negro rice cultivators, who slaughter it in great numbers.

¹ Newts may be captured by sweeping with a net the muddy bottoms of small, spring-fed pools. They can be kept for months in an aquarium, where they should be fed thrice a week with earthworms or freshly chopped beef.

² From *γυμνός*, naked; *όφιων*, a fabulous, snake-like animal.

³ *όύρα*, tail; *δῆλος*, conspicuous.

⁴ A mythological creature.



FIG. 239.—*Siren lacertina*, the mud-eel. From Mivart.



FIG. 240.—Typhlomolge, a blind, neoturus-like salamander from the caves of Texas. Photo. from life. After W. W. Norman. From "The American Naturalist."



FIG. 241.—*Amphitima tridactyla*, the Congo "snake." From Mivart.

The **Proteidæ**¹ include our *Necturus*, commonly known as mud-puppy or water-dog, which is found from the Hudson River to the Mississippi valley, and is very abundant in the Great Lakes. Its external gills are very large, and red with the blood flowing in them. It feeds on small water-animals. In April or May it lays eggs about the size of a pea. A curiously modified form of *Necturus* occurs in caves (Fig. 240). Another member of this family is the cave "olm" of western Austria.

The **Amphiumidæ**² include only the Congo snake of the Carolinas and Gulf States. This black, snake-like Urodelian is about a metre long, and lives in bayous and muddy ditches (Fig. 241). It has the entirely undeserved reputation of being injurious.

The **Cryptobranchidæ**³ include the so-called "hell-bender" of the Ohio valley and south.⁴ It is a very voracious scavenger of the water, and bites the hook fiercely. It is noted for its great tenacity of life under unfavorable conditions. The only other living representative of this family is the Japanese giant salamander, which becomes three metres long.

The **Amblystomidæ**⁵ include some twenty-five species belonging to five genera, four of which occur in northern and eastern Asia, and the fifth, *Amblystoma*, is confined to the United States and Mexico, excepting one species, occurring in Siam. The common species of New England and the Central States is known as the Spotted Sala-

¹ *Προτεύς*, a sea-god possessed of the power of changing himself into different shapes.

² Probably a modification of a native name.

³ *κρυπτός*, hidden; *βράγχιον*, gill.

⁴ Fig. 242.

⁵ From *ἀμβλός*, blunt; *στόμα*, mouth.

mander. It is about 15 centimetres long, and black, with a series of yellow spots on each side of the back. It lays



FIG. 242.—*Cryptobranchus*, the "hellbender." Reduced. From "Standard Natural History."

eggs in springs or ponds during April; the dark gray eggs are contained in great masses of jelly which are



FIG. 243.—The larva of *Amblystoma tigrinum*, the Axolotl stage of the tiger salamander. From Mivart.

attached to sticks at or near the surface of the water. The larvæ of the more southern species often reach a size considerably larger than the adult, and breed before the gills are absorbed. In a Mexican species the larval state is never transcended. The larva of *Amblystoma* (Fig. 243) was formerly described, indeed, as a distinct species.

The *Plethodontidæ*¹ and *Desmognathidæ*² include a number of small Urodeles, having a close general resemblance



FIG. 244.—*Plethodon*, the red-backed salamander. Slightly reduced. Photo. of living animal resting on a leaf.

and similar habits. *Plethodon*, of the eastern United States, is lead-colored above, very often with a broad, red dorsal band (Fig. 244). It is found under logs, and is very active. *Spelerpes*³ is lemon-yellow and white below, and *Desmognathus* is brown above, with gray or

¹ πλῆθος, abundance; ὀδοὺς, ὀδόντος, tooth. ² δεσμός, bond; γνάθος, jaw. ³ σπήλαιον, cavern; ἔρπηξ, a crawler.

purplish spots on the sides. Both *Spelerpes* and *Desmognathus* live in and about running brooks, under stones and fallen logs. Their eggs are attached to the under surface of submerged stones. The adults are easy to keep in confinement in a moist fernery. They may be obtained out of doors all the year round, excepting during the time of deep snow. There are four species of *Spelerpes* and three species of *Desmognathus* in the northern United States.

Metamorphosis. — As we have seen, all Amphibia have gills while young, but some lose them before maturity while others retain them permanently. Those species which retain the gills pass their whole life in water; the others may live on the land. The loss of gills is associated with the assumption of a land life. In the *Amblystoma* we have species which are curiously intermediate between the two classes in that they may retain their gills, tail-fins, and other structures adapted to aquatic life,¹ even to the time of reproduction; or they may lose their gills and tail-fins. The first result follows if they are prevented from coming on land; the second, if they are forced to leave the water. The capacity of the Mexican Axolotl for either becoming an adult or remaining a larva was first shown by some experiments of the German naturalist Weismann and a pupil of his. It will be seen that when forced to live in the water Axolotl retains permanently a *larval* condition; and one would never know that in this larval condition the animal is not adult were it not for the accident of its sometimes becoming adult. It is quite possible that all of the Urodela which retain their gills throughout life may formerly have had a gill-less adult stage which is now lost.

¹ Compare Fig. 243.

Early Development of Urodela.—The eggs of Urodela are deposited in a gelatinous mass in water, and are attached to submerged plants, or to other objects in the



FIG. 245. — Developmental stages of *Spelerpes bilineatus*. Figs. 5-9, neural groove beginning to form; Figs. 10, 11, neural groove closed; Figs. 12, 13, head beginning to form; Figs. 14-16, tail formed, yolk absorbing; Fig. 17, embryo capable of moving in egg membrane; Fig. 18, embryo just able to swim; Fig. 19, three days after hatching. The letters indicate the successive stages. After H. H. Wilder, from "The American Naturalist."

water, either singly or in masses, according to the species. The eggs contain much yolk; consequently the cleavage is partial, and the embryo seems to develop on a small part

only of the yolk and for some time after hatching the yolk mass hangs as a lump on the under side of the embryo. Very early a deep groove, bounded by a pair of folds, arises on the edge. This groove is large in front (Fig. 245, *b*). It forms the beginning of the brain and spinal cord. The feathery gills and the beginnings of the appendages

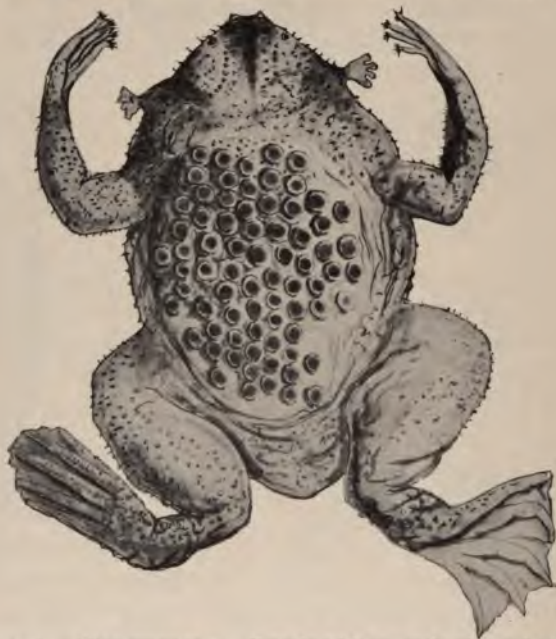

FIG. 246. — *Pipa americana*. Female with young in pits on its back.

next sprout out, while the trunk continues to elongate and assume the form of a young salamander (Fig. 245).

Families of Anura.—Of the **Anura** there are eight or ten times as many species as there are of the **Urodela**. They are distributed into nearly a score of families. Of

these a few of the more interesting deserve to be mentioned.



FIG. 247. — Section through skin of back of *Pipa americana*, showing developing embryos. Much enlarged.

The **Pipidæ** include the South American *Pipa*, noteworthy because of the habit which the female has of brooding its young in pits of the skin on her back (Figs. 246, 247).



FIG. 248. — *Nodelphys*, brooding tree-frog, female, from Venezuela. In the hinder part of the trunk the opening to the brood-pouch is seen. From a water-color painting at the Museum of Comparative Zoology at Harvard College.

The **Hylidæ**, or tree-toads, include various arboreal species in which the ends of the fingers are modified for

holding on to objects by suction. Of these there are over one hundred and seventy species, especially abundant in tropical America. In one member of this family the female has a pouch on the back, opening in the hinder third of the trunk (Fig. 248). In this the young are



FIG. 249. — *Bufo lentiginosus*, the American toad. Photo. of living animal, resting on the ground, by W. H. C. P.

brooded. The most common tree-toad of the northern United States extends from Canada to Florida, and west to Kansas. It is variable in color, being green or brown, according to the color of the background, leaf, or bark, on which it is resting. It has a loud, coarse trill, often

erroneously regarded as a weather sign. The eggs are laid in small bunches in shallow water.

The **Bufonidæ** include the common toads which occur all over the world. Our Eastern toad¹ inhabits nearly all the United States east of the Rocky Mountains.² It is crepuscular in its habits, and feeds chiefly on insects and worms. The eggs are deposited in two long, parallel strings of albumen, which lie coiled at the bottoms of



FIG. 250.—*Rana clamitans*, green frog. Nat. size. Photo. of living animal by W. H. C. P.

ponds, hatch out in May, and metamorphose about a month later.

The **Ranidæ** are almost confined to the Northern Hemisphere and the East Indies. In the northern United States there are some eight species, of which the commonest are: the leopard-frog, of green color, with irregular black blotches edged with whitish; the pickerel-frog, light brown, with two rows of oblong square brown blotches

¹ *Bufo lentiginosus*.

² Fig. 249.

on the back ; the wood-frog, living in damp woods, pale reddish brown, with a brown band on the side of the head ; the green frog, of uniform bright green to brown color, with numerous small dark spots, and with glandular folds (Fig. 250) ; and the bull-frog, of great size, green, with small faint spots on the back.

APPENDIX TO CHAPTER XVII

KEY TO THE ORDERS OF AMPHIBIA

- a*₁. Appendages and tail lacking ; body worm-like ; skin furrowed transversely *Gymnophiona*
- a*₂. Appendages present.
- b*₁. Body elongated ; tail present ; generally 4, but rarely only the 2 anterior appendages present *Urodela*
- b*₂. Body short ; in adult condition tailless *Anura*

KEY TO THE FAMILIES OF URODELA

- a*₁. External gills persistent throughout life ; maxillary bone small or wanting.
- b*₁. Body eel-like ; hind legs absent ; jaws with horny sheath *Sirenidæ*
- b*₂. Body salamander-like ; hind limbs present ; teeth on jaws *Proteidæ*
- a*₂. External gills normally disappearing in adult ; limbs 4 ; maxillaries present.
- b*₁. Side of neck with spiracular opening ; no eyelids.
- c*₁. Limbs rudimentary *Amphiumidæ*
- c*₂. Limbs well developed *Cryptobranchidæ*
- b*₂. Side of neck without spiracular opening in adult ; eyelids present.

CHAPTER XVIII

THE LIZARD AND ITS ALLIES

THE lizards belong to the class of **Reptiles**,¹ which are vertebrates in whose skin horny or bony scales or plates are formed. They constantly breathe by means of lungs, and lay large eggs provided with a tough leathery or calcareous shell.

The **Sauria**, or lizards, constitute a large order characteristic of the tropical and subtropical countries and reaching the maximum of its development in South America, while in the northern continents it is relatively poorly represented. Lizards are, as a rule, carnivorous, and since they destroy insects injurious to vegetation, they may be counted as beneficial to man.

*Anolis*² is one of the family **Iguanidæ**,³ a large group of lizards characteristic of the Western Hemisphere. The family is known by the thick tongue, by a large scale in the middle of the head in front of the eyes, and by the fact that all four legs are well developed. The genus *Anolis* contains eighty tropical species. Our species lives in pine woods from the latitude of Tennessee south to the Gulf and the island of Cuba. Its graceful form and bright colors make it one of the most beautiful of lizards. It

¹ A key to the four orders of Reptiles will be found in the Appendix to this Chapter, page 280.

² *Anoli*, native name.

³ Native name.

lives on trees, eats insects, is not timid, can live well in confinement, and, like the chameleon of Europe, has the power of changing its colors from bright green to dirty brown. Besides *Anolis* we have various other lizards of the family *Iguanidæ*. The horned toad of the Southwest, which has a broad, flattened body and long spines on the head, and lives in dry, sandy places, is a familiar object.¹ In the South Central and Southern States lives the elongate "swift" of varying color, often with black, irregular



FIG. 251. — *Phrynosoma*, the horned toad. Photo. by E. R. D.

cross bands above, with iridescent colors on the throat of the male, and with large, strongly keeled scales and a slender tail. The largest of the *Iguanidæ* is the "leguan" of the West Indies and South America, which gains a length of 1.75 metres, or over five feet.

The family *Varanidæ*,² or water-lizards, contains the largest known lizards. The Nile varanus attains a length of nearly two metres. It lives on the rivers of Africa, feeds on small *Crustacea*, birds, birds' eggs, frogs, fish, and occasionally also on young crocodiles and crocodile eggs.

¹ Fig. 251.

² Latinized from the Arabic word *waran*, lizard.

The ancient Egyptians regarded these crocodile-like lizards as the greatest enemies of the crocodile.

The **Lacertidæ**,¹ which are common in middle and southern Europe, are agile, harmless creatures, often of bright colors, and are commonly and favorably known. The more



FIG. 252. — *Lacerta viridis*, the green lizard of Europe. After Brehm.

abundant are the “green lizard” (Fig. 252), the “sand-lizard,” and the “wall-lizard” of the Latin countries.

The **Helodermidæ** include the largest lizard of the United States, the so-called “Gila monster,” which inhabits New Mexico, Arizona, and the country southward. The lizard is colored brown, with reddish spots and numer-

¹ From *lacerta*, lizard.

ous yellowish punctations (Fig. 253). It is nocturnal in its habits and its bite is very poisonous, although not often fatal to man.

The family **Anguidæ**, or slow-worms, includes the famous glass-snake or joint-snake of the South. This snake-like lizard has no legs, or only rudiments of the hinder pair. It is noted for the ease with which it breaks in two when



FIG. 253. — *Heloderma*, the Gila monster. About two-fifths nat. size.
From Brehm.

struck or lifted by the tail. This result is due to the fact that, as in certain other lizards, the vertebræ of the tail are unossified along the middle plane, so that they separate at this point upon the slightest blow. The muscles of this species seem also to be arranged so as to facilitate separation. In Europe there is a lizard of this family, the so-called "blind-worm" (having, however, well-developed

eyes), which is found in retired localities, from which it comes out, especially in the evening, to capture earth-worms and slugs.

The **Chameleon** famed in literature comes from Africa. Its change of color depends upon the possession of several layers of different color in the skin, which layers can be separately expanded or contracted as required, as a result of which some one color comes to predominate. It captures insects, a habit which is facilitated by its power of



FIG. 254. — Chameleo, the chameleon. From Leunis.

protruding the tongue to over half the length of its body and bringing the sticky end in contact with its prey. The protrusions and retractions of the tongue are effected with marvellous rapidity (Fig. 254).

While in point of size the lizards of geologically recent times are inconsiderable, those of former epochs were huge. These former or **fossil lizards** were most characteristic of the middle life era or the Mesozoic age. They belong to three main groups; namely, swimming, walking or wading,¹ and flying lizards. The swimming lizards were

¹ Fig. 254.

sometimes over 10 metres long, and had feet modified as paddles. The land lizards were elongated, three-toed, carnivorous reptiles, with hollow leg bones like birds. In the flying lizards, a strong compact body was provided with hollow, air-filled bones, and locomotion was effected by a huge membranous expanse stretched between the



FIG. 255.—Hadrosaurus. From reconstruction model. Osborn, "Rept. Amer. Mus. Nat. Hist."

elongated posterior finger, the trunk, and the hind legs. The spread of the wing was about three feet.

The *Chelonia*,¹ or turtles, form an order distinct from the lizards. They are characterized by a depressed form, a bony case, and toothless jaws. Like other reptiles, they are most abundant in tropical countries, since the high

¹ χελώνη, turtle.

external temperature compensates in a way for the insufficiency of the mechanism for maintaining from the inside a high blood temperature. Turtles are abundant in Africa, and are much commoner in North America than in Europe. Three families of Chelonia may be distinguished. A short account of each follows.

The family **Chelonidæ** includes certain marine turtles. Turtles live in all oceans and may acquire a weight of as



FIG. 256. — Hawkbill-turtle. Much reduced. From Brehm.

much as one thousand pounds. The green-turtle, used in making soup, occurs on the Atlantic coast as far north as Long Island. From the hawkbill-turtle (Fig. 256) comes the tortoise shell used in certain ornaments. In the leather-back the shields are incompletely ossified.

The family **Trionychidæ**¹ includes our soft-shelled turtles, which live in rivers or ponds of the Mississippi valley and the Gulf drainage basin (Fig. 257).

¹ τρις, thrice; δυνξ, claw.

The family *Testudinidæ*¹ includes the hard-shelled, fresh-water and land tortoises. Our snapping-turtle is distributed from Canada to equatorial South America. It feeds on fish and lays from forty to fifty eggs, which it buries at a depth of about a metre. The alligator snapper of the Gulf States attains the length of a metre, and is regarded as the "most ferocious and, for its size, the strongest of all reptiles." The box-tortoises occupy the northeastern and central parts of North America. They are well known by the fact that the body is short and high, the plastron is provided with a movable hinge, and the carapace is colored black and yellow.² Other



FIG. 257. — *Trionyx*, three-clawed turtle of the Mississippi valley. Reduced. From Leunis.



FIG. 258. — *Terrapene carolina*, the box-tortoise. Photo. of living animal by W. H. C. P.

¹ From *testa*, a shell.

² Fig. 258.

common tortoises of the eastern United States are the musk-turtle, told by a strong odor of musk ; the painted turtle, of greenish black color and with marginal plates marked with bright red ; the speckled tortoise, black with round orange spots ; and the wood tortoise, with keeled shell, and plates marked with concentric striæ.

The order **Ophidia**¹ comprises the snakes, characterized by the elongated body without appendages, and by the



FIG. 259.—*Eutania*, garter-snake, dorsal view. Photo. by E. R. D.

absence of eyelids. Like other reptiles, the snakes are chiefly tropical, but inhabit also the temperate zones. They feed on living animals.

The family **Colubridæ**² includes the great majority of our common non-venomous snakes, such as the garter-snake,³ water-snake, black-snake, milk-snake, and spreading adder. Allied are the boas of South America and the pythons of India, which attain the length of six metres or

¹ *ὄφεις*, serpent.

² *colubra*, serpent.

³ Fig. 259.

more. Not being poisonous their bite is not dangerous, but they attack large birds and even medium-sized mammals and crush them to death in the folds of their body.

The family *Elapidae*¹ includes the large venomous serpents of the East, the cobra of the East Indies, and the asp of the Egyptians. The bite of these serpents is quickly



FIG. 260.—*Elaps corallina*, a harlequin snake of South America allied to the bead-snake of the South. From "Standard Natural History," after Brehm.

fatal to man. To this family belongs also the bead-snake of our Southern States, which is however harmless (Fig. 260).

The *Crotalidae*² include the rattlesnakes, characteristic of America.³ Of this family the most dangerous is the water-

¹ ἔλαψ, an unknown snake of the ancients.

² κρόταλον, clapper.

³ Figs. 261, 262.



FIG. 261.—*Crotalus*, the rattlesnake. Photographed as the snake was about to strike. Taken in Arizona and kindly lent by H. W. Menke, Chicago, Ill



FIG. 262.—The rattlesnake. The recoil after striking. Photographed in Arizona and kindly lent by H. W. Menke.

Note in both figures the elevated rattle, toward the right.

moccasin or black moccasin, which inhabits the Southern States, and gives no warning noise as does the rattlesnake. The copperhead of the eastern half of the United States is also dangerous, but is mostly confined to wooded, mountainous regions. The rattlesnake was once common over the whole of the Northern States as far west as the Rocky Mountains, but it is now nearly exterminated in well-settled districts. Related to these are the venomous vipers of Europe.

The order **Crocodylina** contains only some twenty species, distributed in three genera. The gavia is the crocodile



FIG. 263.—Head of *Alligator mississippiensis*, the Mississippi alligator.
From Leunis.

of the Ganges River. It captures even large mammals and man. The crocodile in the strict sense is found in the Nile and other African rivers, in certain countries on the western border of the Pacific, and in northern South America, Central America, and the Antilles. The American alligator, which has a different arrangement of the dentition from the crocodiles, occurs in seven slightly differing species, all of which are South American excepting the alligator of our Southern States. It feeds on fish, and attacks horses and even man (Fig. 263).

APPENDIX TO CHAPTER XVIII

KEY TO THE FOUR ORDERS OF REPTILES

- | | |
|---|---|
| <p><i>a</i>₁. Trunk enclosed in a case composed of a dorsal and a ventral shield (carapace and plastron); jaws without teeth</p> <p><i>a</i>₂. Without encasing shields; teeth on jaws.</p> <p style="padding-left: 2em;"><i>b</i>₁. Teeth in special cups or alveoli; 4 legs; cloacal opening a longitudinal slit . . .</p> <p style="padding-left: 2em;"><i>b</i>₂. Teeth not in special alveoli; cloacal opening a transverse slit.</p> <p style="padding-left: 4em;"><i>c</i>₁. Shoulder girdle and sternum present; eyelids usually present</p> <p style="padding-left: 4em;"><i>c</i>₂. Shoulder girdle and sternum absent; eyelids absent; no feet</p> | <p><i>Chelonia</i></p> <p><i>Crocodylina</i></p> <p><i>Sauria</i></p> <p><i>Ophidia</i></p> |
|---|---|

CHAPTER XIX

THE ENGLISH SPARROW AND ITS ALLIES

THE term "English" sparrow is somewhat of a misnomer, for at the time it was introduced into our country this bird ranged over all Europe, where it is known as the *house sparrow*. The history of the spread of this bird shows us in a vivid way what are the successful qualities among birds. Originally this sparrow was confined to middle Europe, and probably made its way into Germany at the time of the Romans. It has since swept all over Europe, including the British Isles, and has penetrated even into Siberia. It has crossed the Mediterranean and is found along the Senegal River, and, probably through human agency, has penetrated to the Cape. It has been transplanted voluntarily by man to North America, Australia, and Java. It seems to occupy among birds the place taken among mammals by the rats. Crafty, pugnacious, obtrusive, thieving, dirty, it has become a nuisance wherever it has penetrated. But just these pushing qualities, combined with small size, great hardiness, a universal diet, and immense fecundity, have enabled it to make its way against all competitors. Its introduction into America can only be regarded as a deplorable blunder.

Spread of English Sparrow in America.—The first importations of the house-sparrow (*Passer domesticus*) to North America were made at Brooklyn, New York, in 1850

and 1852. The second importation survived and multiplied. Subsequent importations were made to Maine, Rhode Island, and Pennsylvania, so that by 1870 the sparrow was firmly established in the eastern United States. From this time on the sparrow spread at a rate unparalleled by any native bird. By 1886 it had spread as far west as Kansas, and had established colonies at Salt Lake City, San Francisco, and other outlying regions; and throughout this territory it occurred in great abundance. Since then it has penetrated west to the Rocky Mountains, and south to Texas. This extraordinary spread has been due to several causes. As already suggested, the bird can adapt itself to various climatic conditions, and its fecundity is very great. Thus in our Southern cities there are from five to six broods a year, and from four to six young in each brood. Assuming that twenty-four young, half of them females, are produced by a pair each year, and that all the females breed when one year old, and successively for ten years, and that there are no deaths, then in the tenth year 138,000,000,000 individuals will have been produced from the original pair. To the realization of the possible maximum of reproduction there are, however, many checks, especially the destruction of birds by accidents, disease, and beasts and birds of prey.

Food of English Sparrow. — The house-sparrow was introduced for the purpose of destroying or holding in check the “canker-worm” and the various other caterpillars which destroy our fruit, forest, and shade trees. There is much doubt, however, whether the house-sparrow is at all efficient in the way of destroying insect pests, while it is quite certain that it fights with and drives away our native insect-eating birds. More important still, it de-

stroys large quantities of grain in the field, as well as many kinds of garden produce, so that, on the whole, the English sparrow must be reckoned destructive to agriculture. Of late years it has come into our Southern markets as a substitute for the rice-bird.

Increase of Exotic Species. — The extraordinary spread of the English sparrow after importation to this country is not wholly explained by its large fecundity; for although equally reproductive in Europe, it increases less rapidly there than here. Also it is not due to any peculiarity of our country, for the bird is a similar pest in Australia. Similar facts concerning the spread of other animals lead us to conclude that it is the new country which permits the rapid spread and consequent destructiveness. Thus when the cabbage-butterfly (*Pieris rapæ*) was brought to this country it spread with such rapidity that, starting in 1860 at Quebec, it has now spread all over the United States as far as the Rocky Mountains. Again, the grape-vine insect pest, Phylloxera, a native of this country, but not particularly destructive here, has been accidentally transported to France, and there it has wrought great havoc in the vineyards. Another instance, this time of an aquatic animal, shows the same result: the periwinkle, *Littorina littoria*, now the commonest snail on the seashore north of New York, has migrated down the shore from Halifax since 1868. This old species in the new country has almost driven out the other shore mollusks, to such an extraordinary degree has it multiplied. Now why should animals in a new country develop with such unusual rapidity? It is because coming into a new country they have left behind them their natural enemies, and there has not yet been time for them to acquire new ones. Eventually

the new enemies are gained or their old ones overtake them, and then the numbers of the exotic form become reduced; a new equilibrium becomes established.

The English sparrow belongs to the family **Fringillidæ**, which includes sparrows and finches. This is a large



FIG. 264. — The American crossbill (*Loxia curvirostra*).

family, comprising over five hundred species, found in all parts of the world, excepting, originally, Australia. In the United States this is the largest family of birds, comprising in most places about one-seventh of the species. Among common or striking native Fringillidæ may be

mentioned the crossbills,¹ yellow-bird, vesper-sparrow, white-throated sparrow, tree-sparrow, chipping-sparrow,² snow-bird, song-sparrow, fox-sparrow, chewink, cardinal grosbeak, rose-breasted grosbeak, and indigo-bird. Most of these birds are known to every country boy.

The family of **Turdidæ**, or thrushes, includes several common American birds,—the robin, abundant about



FIG. 265. — Chipping-sparrow (*Spizella socialis*).

houses during the summer but for the most part migrating south from New England during the winter; the wood or song thrush,³ one of our finest songsters; the bluebird, one of the earliest of our migrants, with “the sky on its back and the earth on its breast.”

The family of **Sylviidæ** comprises the “warblers” of the Old World. Here belongs the European nightingale. Its common representative in this country is the ruby-crowned kinglet (Fig. 267).

¹ Fig. 264.

² Fig. 265.

³ Fig. 266.

The family of **Paridæ** includes the titmice, or tits and nuthatches. The tits are chiefly Old World birds, but we have a common representative in the black-capped chickadee, well known from its cheerful whistle. In this family



FIG. 266. — Wood-thrush (*Turdus mustelinus*).

belong the nuthatches which run over tree-trunks, head up or down, indiscriminately (Fig. 268).

The family of **Certhiidæ** includes the little brown creeper which runs over tree-trunks much as the nuthatches do and uses its tail-feathers as props against the tree-trunk (Fig. 269).

The *Troglodytidae*, or wrens, are characteristic of South America, but some have spread into North America and northern Europe. Our house-wren, which is a near relative of the European house-wren, is an active little brown bird, with a sharply bent-up tail.¹ In this same family belong the mocking-birds, the centre of whose distribution is Central America, the West Indies, and the south-



FIG. 267. — Golden-crowned kinglet (*Regulus satrapa*).



FIG. 268. — White-breasted nuthatch (*Sitta carolinensis*).

ern United States. The large brown thrasher and the cat-bird are familiar over the country. The mocking-bird does not get far north into New England. It is regarded by many as superior to the nightingale as a singer.

The family of *Mniotilidæ*, or "wood-warblers," is the peculiar glory of America. It

¹ Fig. 270.

contains numerous small, mostly brilliantly colored birds, which migrate. Although a few of them — like the redstart, the Maryland yellow-throat (Fig. 271), the redpoll warbler, the chestnut-sided warbler, and the yellow warbler — are abundant, few of the thirty-five or forty Eastern



FIG. 269. — Brown creeper
(*Certhia familiaris*).



FIG. 270. — House-wren (*Troglodytes aëdon*).

species can be said to be commonly known except to careful observers of birds; for during the migrations they hide in thickets, and are extremely shy.

The **Vireonidæ** include the vireos, or greenlets, bright, handsome, and exclusively American birds. The com-

monest species are the red-eyed vireo (Fig. 272) and the yellow-throated vireo.

The *Laniidæ*, or shrikes, are of world-wide distribution. They are vigorous, pugnacious birds, which have the habit



FIG. 271.—Maryland yellow-throat (*Geothlypis trichas*).

of impaling grasshoppers and other small animals upon thorns, and leaving them there. In Germany there is a tradition that the shrike daily impales nine victims, and it is hence commonly called *Neuntodter*, or “ninekiller.” The



FIG. 272.—Red-eyed vireo (*Vireo olivaceus*).



FIG. 273.—Great northern shrike (*Lanius borealis*).

impaling seems to be done chiefly in the winter time, and apparently has for its purpose the storing of food against possible famine. Among birds frequently destroyed by them is the English sparrow, and it has been suggested that the shrikes should be encouraged to live in parks of cities



FIG. 274. — Cedar waxwing (*Amelisp. cedrorum*).

infested by sparrow pests; but unfortunately the shrikes do not confine themselves to this intruder. We have two species of shrikes, a northern (Fig. 273) and a southern.

The **Ampelidæ**, or waxwings, are found over the Northern Hemisphere. They are migratory, go in flocks, feed on

insects and fruits, and chatter rather than sing. Our commonest species is called "cedar-bird" (Fig. 274).



FIG. 275. — Barn-swallow (*Chelidon erythrogaster*).

The **Hirudinidæ**, or swallows, are found over the world. They are powerful fliers, and are insectivorous. Formerly all of them bred in boughs, cliffs, and hollow trees, and some species still retain these habits. The best-known species are the bank-swallows, which, living in colonies, form numerous holes in railroad cuts and sandbanks in general; the white-bellied swallow, abundant about water; and the barn-swallow (Fig. 275), with a chestnut belly, which builds its nest in the rafters of our barns (Fig. 276).



FIG. 276. — Nests of barn-swallow. Photo. by D. and S.

The **Tanagridæ**, or tanagers, are exclusively American, and belong especially to the tropics. They live in the

woods, and feed on berries and fruits. The northernmost member of the family is the scarlet tanager of the eastern United States (Fig. 277).

The *Icteridæ* include numerous species with different habits. These are also confined to America, and are especially abundant in the tropics. They feed, for the



FIG. 277. — Scarlet tanager (*Piranga erythomelas*).

most part, on seeds. The commonest representatives are the crow blackbird,¹ of large size and iridescent plumage; the Baltimore oriole, which weaves a hanging nest; the orchard oriole, with less orange than the preceding; the large meadow-lark, brownish above and yellow below; the red-winged blackbird; the cow-bird, which builds no nest but lays its eggs in the nests of various small birds;

¹ Fig. 278.

and the "bobolink," as it is called in the North, whose song is the merriest of all birds. In the South, whither the bobolink migrates in the winter, it is a great pest in



FIG. 278. — Purple grackle (*Quiscalus quiscula*).

the rice-fields, and is known as the "rice-bird." It is slaughtered there as a game-bird.

The *Corvidæ* include the crows and their allies, all of them birds of large size. The crow, the raven of the West and of Europe, and the blue jay (Fig. 279) are the commonest North American species of this family.

The *Alaudidæ*, or larks, are a family chiefly of Old World birds of dull color, building a rough nest on the ground, and feeding on seeds and insects. The skylark of Europe is renowned as a songster. In this country we have one



FIG. 279. — Blue jay (*Cyanocitta cristata*).

representative of the family, the horned lark, found also in Europe.

The *Tyrannidæ*, or flycatchers, are an exclusively American family, feeding on insects. The best-known represen-

tatives are the courageous king-bird (Fig. 280), the wood pewee (Fig. 281), and the water-loving phoebe.



FIG. 280. — Kingbird (*Tyrannus tyrannus*).



FIG. 281. — Nest of pewee. Photo. by D. and S.

We will now pass in brief review the principal **Orders of Birds** other than Passeres. The **Psittaci** include the parrots and cockatoos. In the cockatoos the feathers of the head are elevated to form a crest. In the parrots there is no such crest; in one subdivision the tail is long; in a second, very short. The representatives of this



FIG. 282.—*Conurus carolinensis*, the Carolina parakeet. One-fifth nat. size. After Wilson.

family are found almost exclusively in the tropics, in Brazil, the Moluccas, and in Australia. In general, these birds have a loud voice, and certain species may be trained to articulate words and combine them into sentences. There is only one parrot native to the United States—the Carolina parakeet (Fig. 282). This formerly occurred

north to the Ohio River, but it has been within recent years practically exterminated by plumage hunters.

The **Raptors** include eagles, hawks, and falcons; the vultures; condors; and owls. These birds feed chiefly on



FIG. 283. — Sharp-shinned hawk (*Accipiter velox*).



FIG. 284. — Screech owl (*Megascops asio*).

birds and mammals, which they capture alive in their claws or beaks; a few live on carrion. They occur in all parts of the globe. The bald eagle, used as a symbol of the Republic, is the commonest of our eagles. Among

our hawks, the sparrow-hawk, which is only about the size of the robin, is one of our commonest; others are the sharp-shinned hawk, which kills birds almost exclusively, and is especially destructive to poultry,¹ and Cooper's hawk, which is also destructive to birds. These two hawks have practically no redeeming qualities, except the fact that they prey upon the English sparrow. The vultures are represented in our fauna by the turkey-buzzard, which, like other members of the family, feeds on carrion. The European and African vultures even exceed the turkey-buzzard in size. The condor is the largest of the American Raptores. It preys even upon live sheep and calves. The owls, which live in dark holes and feed upon small mammals at night, are found over the globe. Our commonest species is the reddish gray screech-owl.² The great horned owl is an inhabitant of wooded tracts, and is destructive to poultry and small mammals. The snowy owl is one of the handsomest of all owls, and is frequently seen stuffed in houses in Europe as well as in North America.

The **Scansores** include the toucans and cuckoos on the one hand and the woodpeckers on the other. The toucans are characterized by an enormous bill, which in extreme cases is as long as the rest of the bird. It would be extremely heavy were it not filled with air spaces of great extent. These birds inhabit Brazil. The great bills are of use in feeding on fruits. Filling the place in the Old World of the toucans of the New are the hornbills of Africa and Asia, which are likewise frugivorous. The cuckoos are typically represented by the Old World *suckoos*. Like our own cow-bird, they have the peculiar

¹ Fig. 283.

² Fig. 284.

habit of laying their eggs in the nests of other birds, especially insectivorous birds, where they are brooded and the young are fed by the foster-mother. Our native cuckoo, however, broods its own eggs, and is a useful insectivorous bird. The kingfishers are also placed in this group.



FIG. 285. — Belted kingfisher (*Ceryle alcyon*).

They are especially an Old World family, but one genus, *Ceryle*, has found its way into North America and even into South America. These birds feed chiefly on fish, and they have gained a compact oily plumage to prevent them from getting wet when they plunge for their prey. Our species is known as the belted kingfisher (Fig. 285).

The **woodpeckers** include for the most part arboreal birds which feed chiefly on insects and have loud, harsh cries. The common idea that they are sap-suckers and destructive to trees seems to be true only of one of our species — the yellow-bellied woodpecker. The heavy, long bill enables woodpeckers to peck holes in trees for wood-eating insects, and the long, barbed, protrusible tongue aids in removing the prey. Our commonest woodpeckers are the golden-winged woodpecker, or flicker,¹ the red-headed woodpecker, the hairy woodpecker, and the downy woodpecker. An interesting question concerning the golden-winged woodpeckers of the East and Southwest is whether they hybridize where their areas of distribution overlap.

The **Cypselomorphæ** include the humming-birds, swifts, and goat-suckers. The humming-birds are mostly small species, limited to our hemisphere, and characteristic of



FIG. 286. — Flicker (*Colaptes auratus*).

¹ Fig. 286.

the tropics. One species, the ruby-throated humming-bird, reaches New England and Canada. These usually



FIG. 287. — Ruby-throated humming-bird
(*Trochilus colubris*).

brilliantly colored birds feed on insects and nectar, which they gather from flowers. They fly with great swiftness, nest in trees, and lay only two white eggs (Fig. 287).

The **Swifts** have a broad gape, and no bristles at the base of the bill. They have habits much like swallows, and are found especially in the warm parts of the world. Most species of this family have salivary



FIG. 288. — Nest of chimney-swift. Photo. looking down chimney, by D. and S.

glands, whose secretions aid in cementing the nest. Our common representative of this group is the chimney-swift, or chimney-swallow.¹ Certain Chinese species make nests entirely of the mucilaginous secretion of the salivary glands; these constitute the edible birds'-nests of the Chinese. The goat-suckers include night-flying birds, with exceedingly broad gape and insectivorous habits. The night-hawk of North America, and the whippoorwill, noted for its characteristic night cry, are familiar examples.

The order **Columbinæ** includes the pigeons and allies, characteristic of the Eastern Hemisphere. The most interesting species of the group — the dodo and the solitaire, formerly inhabitants of the islands of Mauritius and Rodriguez, respectively — have become extinct within historic times through the settlement of these islands by white men. These birds had rudimentary wings and tail. Their nearest living



FIG. 289. — Passenger pigeon (*Ectopistes migratorius*).

¹ Fig. 288.

ally seems to be the "manu-mea¹" of the Samoan Islands. The pigeons proper are represented in North America by three wild species (Fig. 289). The domesticated pigeon, *Columba livia*, is a native of southern Europe or western Asia.

The order **Gallinacei** includes a number of terrestrial birds of large size, especially the grouse or partridges, the pheasants and common fowl, the guinea fowl, and the tur-



FIG. 290. — Ruffed grouse (*Bonasa umbellus*).

keys. On account of their large size and well-flavored flesh, they are much used as human food. The grouse of America include the familiar "bob-white" or quail, which is undergoing a rapid extermination in populous regions; the Canada grouse, which does not occur south of New York; the ruffed grouse of the Eastern States;² and the prairie chicken of the Great Plains, which has also become almost exterminated. In Europe the large

¹ Red-bird.

² Fig. 290.

“capercallie” and the blackcock are favorite game-birds. The pheasants are characteristic of southern Asia and China; they comprise some of the most brilliantly colored and greatly ornamented of birds, such as the peacock and the golden pheasant. Here also belong our barnyard fowl, derived from a wild species, *Gallus bankiva*, inhabiting northern India, the East Indies, and the Philippines. The guinea-fowl is a native of Africa, where it goes in large flocks and is difficult of approach. The turkeys are North American birds. The wild turkey formerly occurred over all the United States and Mexico. It was first taken to Europe in 1524, was domesticated there, and now occupies much of its former habitat as a domesticated fowl. From this brief view we see that the family of Gallinacei is, for man at least, one of the most important families of birds.

The **Grallatores**, or waders, include a great number of shore birds known as plovers, sandpipers, snipes, rails, cranes, herons, and storks. The plovers walk and fly along shore, picking up worms, mollusks, and amphibians; the golden plover and the killdeer are well-known game-birds. The snipes are found in meadows or, less commonly, in woods. One of the most common is the spotted sandpiper, also called “tip-up” from its rocking movements (Fig. 291). It is seen walking around small pools of water by the roadside or in fields. Along the coast are found woodcock and large snipes. Among the herons, our great blue heron attains a length of four feet and is a notable resident of swampy regions; the egrets have been practically exterminated to meet the demands of milliners; the bittern is still common on tide-flats.

The **Natatores**, or swimmers, comprise the ducks and

geese, the pelicans, the petrels, the gulls and terns, and the divers. Of the geese, the wild goose, or Canada goose, is most commonly seen in its migrations. Of the native ducks we have many kinds, almost all rapidly disappearing before the "sportsman." The pelicans are large fish-eating birds, with a huge bag-like lower bill. In this country the white pelican is not uncommon. The large-



FIG. 291. — Spotted sandpiper (*Actitis macularia*).

winged petrels follow in the wake of coastal vessels. The terns, which are slender birds with a straight bill,¹ were once abundant along our coast, but have been decimated to "ornament" bonnets. The gulls, which are heavier than the terns and have hooked bills, are still abundant over all bodies of water. Finally, the loons are large birds,

¹ Fig. 292.

powerful fliers and swimmers, which are found in the lakes of the Northern Hemisphere. They are quick divers, and can swim under water for a considerable distance.

The order of **Cursores** includes the African ostrich, the American ostriches or rheas, the cassowaries of the East Indies, and certain wingless birds of New Zealand (Ap-



FIG. 292. — Common tern (*Sterna hirundo*).

teryx¹). These are regarded as the most lowly developed of the birds; the vanes of their feathers are not united, but separate to form a sort of hair-like covering to the body. The African ostrich is the largest living bird. It wanders in families or flocks in the deserts of Africa, and feeds on grass, grain, and small animals. It also swallows undigestible matters, such as stones, which probably aid

¹ Fig. 293.

it in triturating its food. The nest consists of a hollow scooped out of the earth, into which about thirty eggs are laid. Ostrich feathers are used for ornament, and so important is the commerce in these articles that ostriches



FIG. 293.—*Aptyryx australis* with egg. From a specimen in the Royal College of Surgeons, London. From Parker and Haswell, "Text-book of Zoology."

are extensively farmed in South Africa. When reared in captivity the eggs are hatched in an incubator, and the young carefully fed. The feathers are cut off and not pulled out, so that the operation of gathering the feathers is a painless one.

Bird Migration.—The birds of any territory may be classified on the basis of their residence into four groups: permanent residents, winter residents, summer residents, and transient visitants. In New York the permanent residents are represented by the screech-owl, the crow, and the gold-finch. Winter visitants are represented by the snow-bird and white-throated sparrow; summer residents by the wood-thrush, cat-bird, yellow warbler, bobolink, and barn-swallow; transient visitants by most of the warblers, the fox-sparrow, and white-bellied swallow. As this classification indicates, the bird fauna of any place is, to a great extent, shifting from season to season. In the spring at any latitude many species are seen passing far north, and in the autumn passing south again. Temperate as well as southern latitudes receive in the winter time the southern edge of a more northern fauna. Thus geese and ducks are forced by the universal ice of the Arctic winter to go to regions of open water, at least. Many kinds of birds which spend the winter in the South come North to breed. For example, the bobolink is found nesting in the New England fields in summer, and is then altogether absent in the South. In the fall this bird is not found in New England, but occurs in the Gulf States as the rice-bird. The cause of this migration on the part of birds breeding in the North is the need of food. Insectivorous birds, especially, could not obtain food enough in the North in winter.

Migration Routes.—It is known that many species which migrate even great distances travel along well-defined paths. In Europe the paths of the shore migrants have been carefully mapped out. It appears that these birds follow the shore line very exactly, except in some

cases in which it can be demonstrated that their paths are along ancient shore lines. As Wallace says: "It is easy to see how the migrations that had once taken place over continuous land would be kept up first over lagoons and marshes, then over a narrow channel, and subsequently over a considerable sea, no one generation of birds ever perceiving any difference in the route." The migration routes of North America have not been well studied. The Atlantic coast is one line; the Mississippi valley, formerly, no doubt, an arm of the sea, is another route along which even sea-birds now migrate. The question how birds recognize and are able to follow their migration routes, is a difficult one; they seem to have a marvellous sense of direction. There is great need of a more perfect knowledge of migration phenomena in North America. Every one who has learned to distinguish accurately the species of birds can contribute to this knowledge by keeping records of the time of appearance of migrants in the spring and the fall. The American Ornithologists' Union has for many years solicited observations on this subject from voluntary collaborators.

Bird Flight. — The difficulties which must be overcome in order to fit birds for flight are, first, that of sustaining the heavy body in a medium of such low specific gravity as the air and, secondly, that of progression in this medium. To diminish the difficulty of sustaining the body, the specific gravity is reduced to a minimum by great air-spaces in the body, which exist even in the hollow bones. The body is kept from being overturned in the air by the position of the wings, which are placed high up on the trunk while the digestive organs, breastbone, and breast muscles are placed low. To aid locomotion, the general

form of the body is made conical, so as to offer little resistance to the air, while, by varying the position of the head, wings, and tail, the centre of gravity is quickly shifted. In starting to fly, the bird gains an initial velocity, if on the ground, by springing into the air, or if on a tree, by combining the velocity due to gravity with a pushing from the limb; but aquatic birds strike the surface of the water with their wings. The best fliers have relatively large, pointed wings. Three methods of flight are employed by birds when once in the air: (*a*) stroking the air with the wing; (*b*) gliding or skimming; and (*c*) sailing or soaring. Some birds can use all three methods, and all good fliers use the first two. In the stroke the wing moves downward and forward, backward and upward, so that the tip of the wing describes a ; and the plane of the wing constantly changes so as to push downward against the air, and thus keep the bird up, and to push backward against the air, and thus drive the bird forward. At the same time, the wing must be brought back to its upper and anterior position without offering great resistance to the air. In gliding, the wings are spread, but are not flapped, — progression depends upon an acquired velocity or upon the wind. In soaring, the wings remain motionless, and the bird does not lose its velocity nor tend to fall. The way in which the bird is supported and carried along is uncertain. It seems to depend upon certain favorable currents in the air.

Birds, like insects, have the closest **economic relations** with man. A few of them, chiefly belonging to the orders of Natatores and Gallinacei, are very important as human food; but most of them concern man on account of their feeding habits, which are either favorable to man, as when

noxious insects are destroyed ; or injurious, as when grain-fields are ravaged or other birds are destroyed. Unquestionably the vast majority of birds are commercially advantageous to man. The Raptores are only partially so, for they feed entirely upon animal food, chiefly birds and small (usually destructive) mammals. The bobolink and the American crow, to be sure, together annually destroy millions of dollars' worth of grain, yet during the breeding season they both feed much upon insects. Outside of the group Raptores, there are few, if any, completely noxious birds, and even many of the hawks are efficient destroyers of insects. Legislation directed toward the destruction of any kind of birds, excepting the English sparrow and the Cooper's and sharp-shinned hawk, is quite as apt to do harm as good.

Bird Protection. — Travellers in certain parts of Europe, where the poverty and ignorance of the people have led them to prey upon birds, have remarked on the desolation of a birdless country. The natural enemies of insects being destroyed, there is no adequate check to the destruction of vegetation by them and the beauty of a forest landscape is missing. North America has been richly provided with a native bird fauna ; but within the last few years it has become plain that most of our species are undergoing reduction, and many are near extermination. Careful inquiries recently made indicate that during the past fifteen years the number of our common song-birds has been reduced one-half, and the number of certain birds prized as food or ornament has been reduced to one-fourth. At the present rate, extermination of many species will occur during the lives of most of us. The causes of this destruction of birds are numerous. The most efficient

cause is the shotgun in the hands of boys and thoughtless men, and of those who gather birdskins to meet the demand for bonnet "ornaments." Very great destruction is also caused by egg-collectors, who annually gather scores of



FIG. 294.—*Hesperornis regalis*. The restored skeleton. After Marsh.

thousands of eggs, often of rare birds. The disastrous results of killing birds need only to be appreciated in order to put a stop to this destructiveness.

Extinct Birds.—The destruction of species of birds goes on fast enough without the more efficient aid of man.

We know of species which have become extinct within recent times through the introduction of new enemies among them. Such was the fate of the dodo. Their remains have been preserved to us in the rocks of species which lived in very remote periods. The oldest known fossil bird, *Archæopteryx*, of the Jurassic age, had a long tail like a lizard; but feathers, which are only modified scales, were present even in this oldest known bird. In the Cretaceous rock deposits of the Great Plains there have been found fossil birds with teeth set in sockets or grooves, precisely as they are to-day in reptiles (Fig. 294). These remains show us in the clearest manner that birds have been derived from reptiles. Indeed, the two groups are closely related anatomically, and are often united under the name *Sauropsida* or lizard-like animals.

APPENDIX TO CHAPTER XIX

KEY TO THE ORDERS OF BIRDS

- a*₁. Sternum with keel for insertion of flying muscles
[*Carinatae*].
 - b*₁. Toes more or less webbed or fringed, legs
used for swimming or wading.
 - c*₁. Short legs, broadly webbed [*Swimmers*] *Natatores*
 - c*₂. Long legs, long, thin neck, and long beak
[*Waders*] *Gallinatores*
 - b*₂. Feet not webbed, fitted for walking.
 - c*₁. With cere.
 - d*₁. Beak strong, and bent downward at
point; perching feet; flat nail . *Gallinacei*
 - d*₂. Beak not bent downward at point;
short, cloven feet; nail com-
pressed *Columbinae*

- d*₃. Beak hooked ; strong, sharp, hooked claws *Raptores*
- d*₄. **Beak** shorter than high ; thick, fleshy tongue *Psittaci*
- c*₂. Without cere.
- d*₁. Beak long, often heavy ; tongue thin ; stiff plumage with little down ; metatarsus with half rings on scutes ; feet scansorial *Scansores*
- d*₂. Metatarsus with no scales or rudimentary ones ; feathered in upper part *Cypselomorpha*
- d*₃. Metatarsus covered with laminae or scales, rarely feathered, usually with singing apparatus ; feet not scansorial, mostly migratory *Passeres*
- a*₂. Sternum without keel [*Ratitae*] *Cursores*

KEY TO THE FAMILIES OF PASSERES OF NORTHERN UNITED STATES, BASED ON D. S. JORDAN

- a*₁. First of the 10 primaries more than $\frac{3}{4}$ length of longest of the others [*Clamatores*] *Tyrannidæ*
- a*₂. First of 10 primaries short, rudimentary or absent ; musical apparatus highly developed [*Oscines*].
- b*₁. First primary short or spurious [primaries 10].
- c*₁. Tarsus booted ; rictus with bristles.
- d*₁. Middle toe quite free from inner ; birds of moderate size ; length more than 15 centimetres.
- e*₁. Wings when folded not reaching beyond middle of tail ; no blue *Turdidæ*
- e*₂. Wings reaching beyond middle of tail ; ours chiefly blue *Saxicolidæ*
- d*₂. Middle and inner toe connected at base ; length less than 13 centimetres *Sylviidæ*
- c*₂. Tarsus scutellate in front.
- d*₁. Nostrils concealed by bristly feathers.

- e*₁. First primary not more than $\frac{1}{2}$ length of second; length less than 20 centimetres.
- f*₁. Bill as long as head; wings longer than tail . . . *Sittidæ*
- f*₂. Bill much shorter than head; wings about as long as tail *Paridæ*
- e*₂. First primary more than $\frac{1}{2}$ length of second; length more than 20 centimetres . . . *Corvidæ*
- d*₂. Nostrils exposed or merely overhung by feathers.
- e*₁. Bill notched near tip.
- f*₁. Tail longer than wings; general color gray or ashy brown.
- g*₁. Bill very stout and deeply notched and hooked; bird over 17 centimetres . . . *Laniidæ*
- g*₂. Bill neither stout, notched, nor hooked; bird over 17 centimetres *Turdidæ*
- g*₃. Bill very slender; bird under 17 centimetres . *Sylviidæ*
- f*₂. Tail shorter than wings; general color olivaceous . . . *Vireonidæ*
- e*₂. Bill not notched.
- f*₁. Rictus with bristles.
- g*₁. Quills not barred; length over 20 centimetres . *Turdidæ*
- g*₂. Wing and tail barred; length under 18 centimetres . . . *Troglodytidæ*
- f*₂. Rictus without bristles . *Certhiidæ*
- b*₂. First primary about as long as second; the real first rudimentary, leaving apparently 9.
- c*₁. Bill triangular, depressed, as wide at base as long; gape twice as long as culmen
- c*₂. Bill stout, conic, with convex outlines, *Hirudinidæ*

- edge of upper bill with lobes or nicks near middle *Tanagridæ*
- c. Bill conical, corners of mouth drawn down.
- d₁. Bill much shorter than head, usually notched at tip or with bristles at rictus *Fringillidæ*
- d₂. Bill usually about as long as head; no notch at tip nor bristles at rictus *Icteridæ*
- c₄. Bill not as above; edge of upper bill straight or very gently curved.
- d₁. Conspicuously crested; bill triangular, depressed, notched, and hooked; tail tipped with yellow; wings red-tipped *Ampeidæ*
- d₂. Nostrils concealed by bristly feathers; tarsus scutillate behind. *Alaudidæ*
- d₃. No crest; nostrils exposed; tarsus with sharp ridge behind formed of union of two lateral plates.
- e₁. Hind claw twice as long as middle claw *Motacillidæ*
- e₂. Hind claw not twice as long as middle claw.
- f₁. Bill stout, compressed, hooked at tip; tail not blotched with red or yellow *Vireonidæ*
- f₂. Bill various; little, if at all, hooked; colors often brilliant *Sylvicolidæ*

CHAPTER XX

THE MOUSE AND ITS ALLIES

THE mouse belongs to the class **Mammalia**,¹ characterized by having milk glands whose secretion is used to nourish the young, and hair, which may be nearly or quite absent as in the case of porpoises or whales.²

The **distribution** of the house mouse, from which the different kinds of fancy mice have been derived, is now coincident with that of civilized man; but in early times it was limited to Asia. From Asia it made its way to Europe, and thence by vessels to other continents. It was imported to America (which has no indigenous members of the genus *Mus*) by the early explorers. There have also been imported to this country three other species of this genus, of such size that they are commonly called rats. Of these, the roof rat seems to have been imported by the early Spanish discoverers to the Southern States, where it still persists. It originated in Egypt. The second was the black rat, believed to have been imported to America about 1544. It has existed from time immemorial in Europe; it has a mild disposition, and from it the white rats we keep as pets have been derived. The brown, or Norway rat, has been the latest importation. The history of its migrations has been written. Probably originating in central

¹ *mammalis*, belonging to the breast.

² A key to the orders of Mammalia will be found in the Appendix to this Chapter, page 331.

Asia, it crossed the Volga in great troops in 1727, occupied Russia in 1730, France in 1750, and Denmark about 1810. Before the advance of this powerful and aggressive foe, the black rat of Europe gave way, and became well-nigh exterminated, although of late it is said to be reasserting itself in Germany. The brown rat was introduced into America in 1775, has spread over the whole country, reaching the Pacific coast about 1855, and, as in Europe, has nearly exterminated the black rat.

The **habits** of rats and mice are well known. They inhabit our buildings, gnaw our doors and furniture, destroy our provisions, kill poultry, and aid in spreading disease. They shun the light, living in holes during the day, run with great agility, and are capable of making long leaps. Owing to their instinct to go into holes, they are easily trapped by a funnel-shaped opening leading into a closed box. Despite the ease of trapping and their destruction by cats, they maintain themselves by virtue of a great fecundity, for, if no deaths occur, several hundred young may, in one year, descend from a single pair.

The **food** of mice is very varied. They naturally thrive best on a vegetable diet; oats especially are recommended for tame mice, and hard-shelled nuts are useful because the mice keep their teeth sharp by gnawing the shells. If the teeth are not kept worn off they soon become inconveniently long owing to the fact that they grow continuously throughout life, and are not formed, once for all, like our teeth. In addition to plant materials, rats and mice eat a certain amount of animal food.

The different **races of tame mice** illustrate the results obtained by preserving sports and selecting the best for breeding purposes. The white mouse, for instance, is an

albino; that is, an animal without pigment. Albinos occur among almost all kinds of mammals, but the cause of them is unknown. So, likewise, the black race of tame mice is due to an excess of pigment, a sport found now and then among other mammals. The pure reddish brown races have probably been produced by selecting the house mice with little black in the fur. By preserving occasional sports and by selecting for breeding the purest-colored individuals, all the different races of our domestic animals and plants have been established and improved.

Other Rodents. — The mouse belongs to the group **Rodentia**,¹ distinguished from other mammals by the fact that



FIG. 295. — *Geomys tuza*, the Georgia gopher. One-half nat. size. After V. Bailey.

the cutting teeth grow continuously throughout life, a condition associated with the habit of gnawing. This group is very abundantly represented in North America, more so, indeed, than in other continents. All our rodents fall into seven families: (1) the squirrels, gophers (Fig. 295), prairie dogs, and woodchuck, with long and hairy tail; (2) the beaver, with broad and scaly tail; (3) the pouched gophers, with peculiar cheek pouches opening outside the

¹ From *rodere*, to gnaw.

mouth; (4) the jumping mice, with greatly elongated hind legs; (5) the muskrat and the various wood and field mice, closely related to the genus *Mus*; (6) the porcupines, with bristles replacing hairs; (7) the hares, with long ears and short tails. All of these familiar rodents are, on the whole, destructive to agriculture. As there are, however, other interests in life than agriculture, it is to be hoped that the warfare against our native rodents will not be too relentlessly pursued. At least one interesting species has been rendered well-nigh extinct by the



FIG. 296. — *Ornithorhynchus anatinus*, the duckbill. ¹ After Vogt and Specht.

avarice of fur hunters — this is the American beaver, an animal which has developed extraordinary instincts for the construction of dams and subaquatic passages.

Other Mammals. — The **Monotremata**¹ are the lowest mammals, and in many ways seem to connect the class with reptiles or amphibians. The milk glands are in a

¹ *μόνος*, single, *τρήμα*, hole or opening; so called because urinary, genital, and alimentary canals have a common external opening.

low state of development and eggs are laid, as in reptiles and birds. There are two principal types, — the “Duck-bill” (Fig. 296), with aquatic habits, and the “Spiny Ant-eaters” (Echidna, Fig. 297), inhabiting rocky places. Both types are confined to Australia and neighboring islands.

The *Marsupialia*¹ have a remarkable distribution over the earth to-day. All are confined to Australia and adja-



FIG. 297. — *Echidna aculeata*, the spiny ant-eater. After Vogt and Specht.

cent islands, excepting the family of opossums (Fig. 298), found only in the Americas. There is thus a great discontinuity in the distribution of marsupials. This is accounted for by the evidence that formerly the whole world contained marsupials, so that those living to-day are the separated remnants of that once universal race. The opossums are most numerous in the tropics, but the Virginian opossum ranges north to New York.

¹ *marsupium*, a pouch.

The Edentata,¹ few of which are entirely without teeth, include the sloths, hairy ant-eaters, armadillos, scaly ant-eaters, and aardvarks, or African ant-eaters. The three first-named families inhabit South America; the two latter, Asia and Africa. Here, again, the discontinuity of the group indicates what fossils prove, that the Edentates



FIG. 298. — *Didelphys virginiana*, the North American opossum. After Vogt and Specht.

have been killed off from the connecting continents. The sloths have incisor teeth, live in trees, and eat leaves (Fig. 299). The armadillos are protected by strong plates developed in the skin; they are chiefly nocturnal and omnivorous animals, and burrow rapidly. The other three families feed on ants and termites, lack complete teeth (excepting the aardvarks), and are either arboreal or burrowing.

¹ *e*, out; *dens*, *dentis*, tooth.

The *Cetacea*¹ have taken to an aquatic life, for it is certain that their ancestors were land animals. The sea-cows (manatees²), found in rivers in various parts of the world, seem³ to show a transition to the marine forms,



FIG. 299.—*Cholepus*, the unau or two-toed sloth. After Vogt and Specht.

such as the dolphins, the toothed whales (Fig. 300), and the toothless or whalebone whales. The largest of these whales — the Greenland whale — reaches an extreme length of twenty-two to twenty-four metres, and a

¹ *cetus*, whale.

² From a native name.

³ The relation to *Cetacea* is not close.

weight of over 100,000 kilogrammes. It is, indeed, the largest living animal. Although whales in general are partly adapted to an aquatic life, they still retain the essential mammalian qualities. They breathe air which passes to the lungs and is expelled again through the nostrils, which are placed high up on the head. The "blowing" of the whale is the forcible expiration of moisture-laden air, which becomes visible by condensation,



FIG. 300. — Orca, the killer whale. After True.

just as our own breath does on a cold day. The young are doubtless born in the water, but the breeding habits are poorly known. The various Cetacea have diverse feeding habits. All are predaceous. The toothed whales feed on larger animals, the whalebone whales on floating fish, Crustacea, medusæ, and squids; their whalebone is, indeed, merely a strainer to let the water pass out of the mouth while the solid masses are retained.

The order **Ungulata**¹ includes a large number of animals,

¹ *ungula*, hoof.

almost all of which are closely related. In the true ungulates there are never more than four functional toes; but in the subgroup of Subungulata, containing the elephants and certain small animals allied to the "coney" of Scripture, there are typically five. Of the true ungulates, we distinguish the even-toed and the odd-toed, which we may consider further.



FIG. 301. — Stone's Alaskan black sheep. Photo. of a group in the Field Columbian Museum.

The **Even-toed Ungulates** include the hippopotamus and other pigs and the peccaries, the camels and llamas, the deer, the giraffes, and the antelopes, sheep (Fig. 301), and oxen. Excepting the pigs, most of these feed exclusively on plants. The giraffes and antelopes are characteristic of Africa; but the "mountain goat" of our highest ranges is

a true antelope, as is also the chamois of Europe. The prong-horn of our Southwestern plains is remarkable in having hollow horns like the antelopes, which are, however, shed like those of the deer.

The **Odd-toed Ungulates** include the horses, tapirs, and rhinoceroses. The *horses* are remarkable in that they stand upon the toe-nail of the middle digit—all the other digits being rudimentary or absent. While fossil remains of horses are found in all continents, the living species have come from Asia and Africa. The African species are striped (zebras). The *tapirs* are found living to-day only in South America and southeastern Asia. They frequent the depths of forests near watercourses and feed on leaves and shoots of shrubbery. The *rhinoceroses* of Africa, of India, of Java, and of the Malay Archipelago are quite distinct. All are large, stupid, and ferocious when attacked, feed on herbage, and wallow in pools.

The **elephants** are distinguished by their long trunks, great incisors (tusks), and huge, complex grinding teeth. The Indian and African types are quite distinct. Elephants are intelligent, tractable, and capable of doing much work for man. Their diet is vegetable, consisting especially of the leaves and young branches of forest trees, which they gather with their proboscis.

The **Insectivora**¹ are small mammals and chiefly terrestrial. One of our common families includes species of moles which burrow in the ground, have small eyes and broad, shovel-shaped fore feet, used for digging their burrows. They feed chiefly on earthworms. The other common family is that of the shrews, which are mouse-like, live chiefly on the surface and in the woods, and feed on insects and small crustaceans.

¹*insectum*, an insect; *vorare*, to devour.

The **Carnivora**¹ include both land and marine forms. To the first group (Fig. 302) belong the *cats* (including tigers, lions, leopards, lynx, etc.); the *civet-cats*, mongoose,



FIG. 302. — *Felis jubata*, the Cheetah or hunting leopard. Photo. of a group, in the Field Columbian Museum.

etc.; the *hyenas*; the *dogs* (including jackals, wolves, and foxes); the *bears*; the *raccoons*; and the great *fur-bearers*, — martens, minks, weasels, badgers and otters, and skunks.



FIG. 303. — *Phoca vitulina*, the harbor seal. From Parker and Haswell, "Manual of Zoology."

¹ *caro*, *carnis*, flesh; *vorare*, to devour.

Marine Carnivora comprise the seals (Fig. 303), walruses, and sea-lions; the more valuable of which are disappearing as a result of man's lack of foresight. Altogether, the Carnivora comprise the most agile, the most intelligent, the most dreadful, and some of the commercially most important of fellow-animals.

The **Cheiroptera**,¹ or bats (Fig. 304), are extraordinarily modified mammals, which, like the birds, seem to have



FIG. 304. — *Synotus*, an insectivorous bat. After Vogt and Specht.

penetrated into the air to prey on the flying insects. Not all bats are insectivorous, however, for certain Old World bats feed on fruits. Our commonest species are the little brown bats (with a nearly furless wing), and the red bat (with patches of fur on the wing membrane).

The **Primates**² are of interest because we ourselves are placed in this category together with certain other animals that have attained a less lofty station. The lowest Primates are the lemurs, found chiefly in Madagascar. These have an arboreal habit, and feed on fruits, leaves, and

¹ χείρ, hand; πτερόν, wing.

² *primus*, the first.

small birds and insects. Next higher come the American marmosets, the howling monkeys, and the flat-nosed, prehensile-tailed American apes; still higher are the small-nosed, nonprehensile-tailed apes, including the baboons,



FIG. 305.—*Simia satyrus*, the orang-utan, in breadfruit tree. From a photograph of a group, in the Field Columbian Museum.

mandrills, and macaques. Finally, come the tailless, man-like apes, found exclusively in the Old World — the gibbons, orangs (Fig. 305), chimpanzee, and the gorilla. The two latter are nearest to man, but one cannot say one is the nearer. For, while the chimpanzee approaches

man more closely in facial appearance and in intelligence, the gorilla is more man-like in the size and complexity of the brain and in its habit of walking on the ground. There is no reason to doubt that man's species came off from the anthropoid apes; the recent discovery, in Java, of a fossil form (*Pithecanthropus erectus*) intermediate between man and the man-like apes, is a strong additional piece of evidence. This differentiation of man's species probably began in late tertiary times.

APPENDIX TO CHAPTER XX

KEY TO THE ORDERS OF MAMMALIA

<i>a</i> ₁ .	Oviparous; no mammæ developed	<i>Monotremata</i>
<i>a</i> .	Young born prematurely; reared in marsupium	<i>Marsupalia</i>
<i>a</i> ₃ .	Viviparous; no marsupium.	
<i>b</i> ₁ .	Teeth without enamel	<i>Edentata</i>
<i>b</i> ₂ .	Teeth with enamel.	
<i>c</i> ₁ .	Hind limbs absent.	
<i>d</i> ₁ .	Elbow and wrist absent on each other	<i>Sirenia</i>
<i>d</i> ₂ .	Fore limbs not flexible	<i>Cetacea</i>
<i>c</i> ₂ .	Hind limbs present.	
<i>d</i> ₁ .	Digits end in hoofs or hoof-like nails	<i>Ungulata</i>
<i>d</i> ₂ .	Digits end in claws.	
<i>e</i> ₁ .	Without hands or membranes between digits.	
<i>f</i> ₁ .	Canines absent	<i>Rodentia</i>
<i>f</i> ₂ .	Canines large	<i>Carnivora</i>
<i>f</i> ₃ .	Canines small	<i>Insectivora</i>
<i>e</i> ₂ .	Without hands; membrane between digits	<i>Cheiroptera</i>
<i>e</i> ₃ .	With hands	<i>Primates</i>

CHAPTER XXI

THE DEVELOPMENT OF THE FROG'S EGG

ALL living matter has the capacity of increasing itself under proper conditions to an almost unlimited extent, the food which animals devour being the material out of which the new living substance is made. This living substance exists in isolated particles, or masses, which we call individual animals or plants. The animal or plant has also at any stage a definite form which is not exactly alike in any two individuals, but is roughly alike inside the "species." Now the number of individuals of any species tends constantly to diminish through death. It is actually maintained by reproduction. Reproduction always takes place in one way; namely, by a piece of the parent individual being cut off to form a new individual. This piece may be at first almost shapeless or approximately spherical. But as it grows larger it assumes more and more the form and complex structure of the adult. This process of growing into the adult form is development. In most of the more familiar cases development begins with an approximately spherical egg.

In the case of the frog, the egg is between one and two millimetres in diameter. The eggs, which are numerous, are laid in a common jelly and during development float near the surface of the water in which they are laid.

Effect of Heat and Light on Development. — Eggs developing in normal environments in nature arrive at nearly the same end-result even when the environments are not

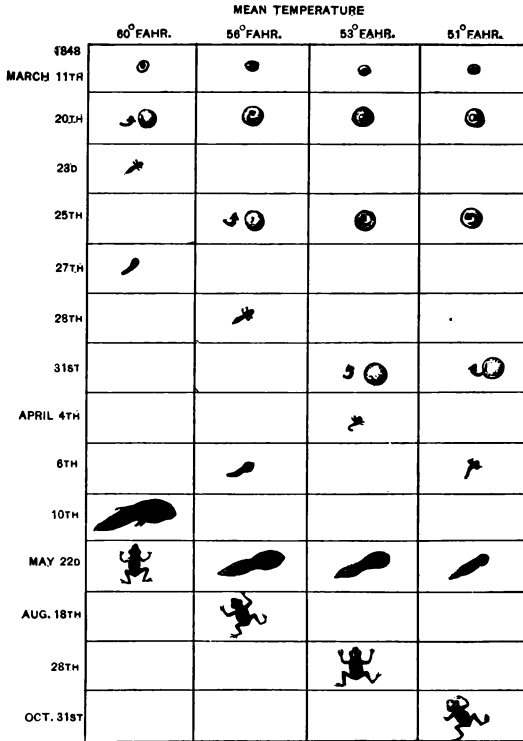

FIG. 306. — A chart showing the correlation between the stage of development of the frog on successive days and the temperature at which it has developed. From Higgenbottom.

identical. We gain, in consequence, an impression that development proceeds unaffected by any changes in the outside world. But this is not true. For one thing, the

rate at which the development of frogs' eggs proceeds depends closely upon the temperature of the water. They develop most rapidly at about 30–32° C. If the temperature is elevated above this point, the rate of development is retarded, and finally ceases at about 40° C. So, likewise, as the temperature is lowered, the development is retarded, until at the temperature of freezing water it ceases (Fig. 306). If the temperature is too high, development may be abnormal, so that a monstrosity is produced.

Light has a less striking effect on the development of the frog. If light is excluded from the developing eggs, they will develop more slowly. The acceleration of development by rather high temperature and by daylight is probably due to a chemical effect of these agents. It indicates that development is a complex chemical process.

Healing and Regeneration. — If the egg of a frog be pricked slightly, there will be a loss of substance and the resulting embryo will be at first abnormal. Later, however, this abnormality will become smoothed over by appropriate development. So, also, if the tail of the developing larva is mutilated, the wound will heal and the missing parts will be re-formed. This capacity of the living organism to restore the normal form after mutilation is seen also in man. For if some of the skin be cut away, or even if parts of internal organs are removed, the wounds will not merely heal, but the lost part will regenerate. The remarkable thing is that in regeneration almost exactly that is produced which was lost. Both regeneration and healing in the adult are a survival of the same capacity for development which we see in the egg.

Postembryonic Development of the Frog. — After reaching a certain stage of development the embryo frog, called

tadpole, begins to develop legs. The hind legs first appear, afterward the fore legs sprout out, and finally the tail begins to wither away, until the form of the four-legged tailless frog (anuran) is fully developed. In the leopard frog, as in the toad, this change of form (*metamorphosis*) is completed during the first summer, but in case of the bullfrog and green frog the tadpole passes through the winter in the immature state, and does not complete its metamorphosis until the second summer. Consequently, it is not uncommon to find quantities of large tadpoles in ponds at the time the ice breaks up in the spring.

Since *Amblystoma* and *Necturus* do not lose their tails, the metamorphosis which they undergo is less profound than that of the frog. In *Amblystoma*, as stated in Chapter XVII., the gills and the fin on the tail of the tadpole are lost in the metamorphosis. *Necturus*, on the contrary, retains gills and tail-fin, so that its acquisition of legs is almost the sole indication of metamorphosis.

General Laws of Development. — Development consists of an unfolding of potentialities wrapped up in the germ; an awakening in orderly succession of processes lying dormant there. But the causes which control development, the causes which determine when this process and that shall awaken, are still too obscure for us to attempt to picture them in detail. This much is certain, that the causes of development from the egg are the same as those of budding of leaves on a tree, the regeneration of the parts of a *Hydra*, or the healing of a cut in the skin. In the case of most of the higher plants and animals, the ripe egg will not develop until it is "fertilized," that is, until a germ from another individual has fused with the ripe egg.

But the ripe egg of many of the lower plants and animals requires no fertilization for development, and the meaning of the fertilization process is quite obscure.

The developing eggs of all the higher animals pass through much the same sort of early stages. The egg "cleaves" into a number of cleavage spheres, each of which is destined to give rise to a particular part of the organism. By repeated division, a mass of small cells, constituting the *morula* stage, is formed. Usually a cavity arises in the middle of the morula, and into this some of the surface cells are pushed to form an internal sac — the food canal. This is necessarily an early step, as all food is taken into the interior of the body. The process by which external cells are pushed in is known as *gastrulation*. Very early the body is seen to be composed mostly of layers, or membranes and cavities. It is by the folding and union and breaking through of these membranes that most of the organs of the adult arise. Development of the individual is, on the whole, accompanied by increase in complexity. The evolution of animals in the animal kingdom is likewise, on the whole, accompanied by increase in complexity of organization. Thus both the embryonic development of the individual and the evolution of the species proceed from simple to complex, and since they start from about the same point and reach the same goal, we are not surprised to find that the individual development of any species often goes through stages markedly like the stages in the evolution of the species. The parallelism of development and evolution was early noticed, and is often called "von Baer's law," after a naturalist who lived in the middle of the nineteenth century and very clearly formulated this parallelism.

APPENDIX I

NOTE.— *This outline is reprinted, with some changes suggested by putting it in practice, and with the addition of Exercise XX., from an "Outline of Requirements in Zoology intended for use in preparing students for the Lawrence Scientific School," Harvard University, published in 1898 by the University. The outline was the product of the Zoological Department of the University, was planned in detail by one of the present writers, and is republished by permission of the University. The outline agrees also with the requirements for admission in Zoology to the University of Chicago, and with the recommendations of the sub-committee of ten on Zoology appointed by the National Educational Association. Its general plan has been followed in various schools over the country. The favorable reception of the outline justifies its reproduction here.*

OUTLINE OF LABORATORY WORK IN ZOOLOGY

INTRODUCTION¹

Time.— This outline of work in Zoology is designed for use in schools that can give to the subject five periods per week for half a year, including time spent in laboratory work, written exercises, and oral instruction by the teacher. It is likewise available for schools that follow the recommendation of the Committee of Ten of the National Educational Association and give to the subject three periods per week throughout the year.

Amount of work.— The outline includes much more work than any school ought to attempt in the time indicated above. It is believed that if about ten of the twenty-one exercises are thoroughly done, the time will be well filled. The number of exercises is made large to admit of a selection to suit the diverse conditions of schools. Thus, those schools which are not equipped with compound micro-

¹ Certain verbal changes have been made in reprinting the Introduction, a few sentences have been omitted, and there are certain additions, which are enclosed in brackets.

scopes will, nevertheless, be able to select from nineteen exercises, while those which in addition are unable to make use of living marine animals will still have a choice from seventeen exercises. A thorough study of a few types, rather than a more superficial study of many, should be aimed at.

General aim. — It is the general aim of these exercises to interest as well as to train the pupil; indeed, it is believed that the awakening of interest is the best preliminary and accompaniment to a useful mental training. Since young persons are especially interested in living animals, observations and non-injurious experiments upon the normal reactions and the methods of locomotion of animals are required in nearly every exercise. While the study of active animals will entail much additional labor on the part of the teacher, and some additional expense, it is believed that the results will justify the cost. In order to carry out the aim of these exercises, it is desirable that the student find answers to his questions, as far as practicable, from the object before him, rather than from the teacher or from books. Questions involving *comparisons between the types* have been omitted, not because they are regarded as unimportant, but because they would necessarily vary according to the particular types selected and the order in which these types are studied. However, the necessity which compels their omission is the less to be regretted, since it leaves the teacher free to exercise his own judgment and experience in this matter, *but he should not fail to supply such questions.*

Sequence of exercises. — The sequence of exercises must depend largely upon availability of material; but it is desirable that closely related types should be studied in immediate succession to facilitate comparisons. The following are suggested for courses occupying different periods in the year: —

Whole Year.	First Half.	Second Half.
I. Grasshopper	I. Grasshopper	VII. Crayfish
II. Butterfly	II. Butterfly	VIII. Daphnia
III. Beetle	III. Beetle	XIV. Hydra
IV. Fly	IV. Fly	XV. Paramecium
XIII. Starfish	XIII. Starfish	XI. Slug
X. Nereis	X. Nereis	XII. Anodonta or Unio
IX. Earthworm	IX. Earthworm	IX. Earthworm
VI. Spider	VI. Spider	X. Nereis
V. Lithobius	V. Lithobius	VI. Spider
VII. Crayfish	XVII. Newt	V. Lithobius
VIII. Daphnia	XVIII. Lizard	IV. Fly
XI. Slug	XVI. Smelt	III. Beetle
XII. Anodonta or Unio	XIX. Sparrow	XVII. Newt
XIV. Hydra	XX. Mouse	XXI. Frog's Egg
XV. Paramecium	XI. Slug	XVI. Smelt
XXI. Frog's Egg	XII. Anodonta or Unio	XVIII. Lizard
XVI. Smelt	VII. Crayfish	XIX. Sparrow
XVII. Newt	VIII. Daphnia	XX. Mouse
XVIII. Lizard	XIV. Hydra	XIII. Starfish
XIX. Sparrow	XV. Paramecium	II. Butterfly
XX. Mouse		

Equipment.— A well-lighted laboratory provided with tables is almost necessary, but the teacher may find it possible, with much additional work and less satisfactory results, to conduct the exercises at the students' ordinary desks. The apparatus required will depend upon the exercises selected. In any case there will be needed at least one large aquarium. For this purpose battery jars twelve inches in diameter will be found serviceable. For keeping living insects, cages made of wire netting, placed over food plants growing in broad "seed-pans," are recommended. An ingenious teacher will be able to make many cheap substitutions for some of the apparatus specified. Thus in place of "Stender dishes" tumblers may be used.

Laboratory books.— The drawings should be made on a good

quality of drawing paper. Tablets made of unglazed drawing paper, about eight inches by ten inches, are recommended.¹ Where loose sheets are employed they must be bound at the end of the course. The drawings should be made with pencil of a hardness (HHH or HHHH) appropriate to the paper, and kept well sharpened. The use of colored crayons or water colors is to be discouraged. Few pupils can employ shading to advantage. Students are to be instructed that pencil lines should represent boundaries of structures. The names of the parts represented must be designated and should be the simplest applicable.

Records of experiments, answers to "Questions on External Anatomy," comparisons drawn, and other written exercises should be brief. They should not be made upon the same sheets with the drawings, but either in a separate note-book or on sheets of the same size as the drawing sheets and eventually bound up with them.²

Observations on the living animal.—The experiments upon living animals, especially such as involve reactions to stimuli, should be repeated two or three times, since the first response of the animal may be abnormal or irregular.

Topics for further study.—Under this heading there are given in each exercise suggestions for oral instruction by the teacher, or for reading and recitation on the part of the pupil, in connection with the laboratory work on the type. The teacher will find aid from the larger text-books, encyclopædias, systematic works, and compendia of Natural History. [The accompanying text-book is fitted especially to these Topics.]

Excursions.—The teacher is urged to undertake, so far as practicable, excursions with his pupils to localities where the organisms studied in the laboratory and their allies can be seen in their natural environment. The student should be encouraged to collect and study insects, mollusks, and other invertebrates, and to make observations on their habits. Directions for collecting various kinds of animals

¹ [Boyer's Science Tablets, made by the Central School Supply Company, Chicago, are convenient.]

² The Harvard requirement says: The laboratory work should be done under the immediate supervision of the teacher, so that he can certify that the drawings and written work are the pupil's own.

are given in the Bulletin of the U. S. National Museum, No. 39. Parts A to M, 1891-1899 are already published.

Material.—The teacher should know before beginning the course which of the types he can obtain alive in his locality, and where and in what mouths they can most readily be found. He should know these things not only about the ten types selected but also about others, as certain types may prove to be unobtainable when wanted. He must give due attention to the difficulty of procuring living material during cold weather. Pupils should be encouraged, where practicable, to aid in procuring material for class work; the excursions recommended may be utilized to some extent for this purpose.

Correspondence from teachers who, as a result of their experiences in using this outline, have any suggestions to offer which may be incorporated in a future revision of it, is solicited.

[*Dealers in animals for class work.*—Mr. George K. Cherrie, Brooklyn Institute Museum, Eastern Parkway and Washington Avenue, Brooklyn, N. Y., will undertake, after September 1, 1900, to supply schools with the animal material illustrative of most of the families referred to in the text, and will supply schools and colleges with preserved animals in quantity for class use.

Dealers in live animals are:—

Mr. C. J. Maynard, 447 Crafts Street, West Newton, Mass.

Mr. F. G. Hillman, New Bedford, Mass.

Aquarium Supply Co., Delair, N. J.

Messrs. C. E. Blake, 1486 E. 69th Street, Chicago, Ill. (can furnish some of the material alive).

In addition to the foregoing, preserved material will be supplied by:—

The Marine Biological Laboratory, Woods Holl, Mass.

Messrs. H. H. & C. S. Brimley, Raleigh, N. C. (also some living material).

Mr. F. W. Wamsley, Acad. Nat. Sci., Philadelphia.

Most of these dealers will furnish catalogues of material on application.]

EXERCISES

I. GRASSHOPPER (*Caloptenus femur-rubrum*)

Caloptenus (which may be replaced by any other member of the Acrididæ or by a cricket) can be obtained abundantly in the autumn.

DRAWINGS

1. Entire animal, left side, wings in place. × 2.
2. Front view of head. × 4.
3. Posterior view of antenna and first and third legs of right side drawn, for comparison, one below the other. × 3.
4. Upper surface of right wings. Draw a vertical line representing the axis of the body, mark the anterior (*A*) and posterior (*P*) ends of the line, and draw the wings one behind the other to the right of this line. × 3.
5. Lateral view of trunk (left side), with legs and wings removed. × 3.
6. Mouth-parts, arrange in a column as in No. 4. × 5.
7. Compound eye (hand lens). × 10.

QUESTIONS ON EXTERNAL ANATOMY

1. Is the number of trunk segments constant? (Count segments of three or more individuals.)
2. Is the number of segments in the leg constant in the corresponding legs of three individuals; in all the legs of the same individual?
3. Describe in not over one hundred words the difference between the oldest and the youngest individual you have, in respect to (*a*) size of trunk; (*b*) size of wings; and (*c*) other characters.

OBSERVATIONS ON THE LIVING ANIMAL

1. Note the respiratory movements of the abdomen. Count the number per minute. Does the number vary with the individual? Does it vary with external conditions such as temperature and stimulation?
2. Holding the grasshopper in the right hand, with the left put the tip of a blade of green grass to the mouth. Note the movements.

How does the grasshopper react to different substances on the end of the grass blade?

3. Place the grasshopper under a bell-glass and note and record the position of the legs in successive phases of walking.

TOPICS FOR FURTHER STUDY

1. Habitat and food of the grasshopper. 2. Distribution of the species studied. 3. Development (general and external). 4. Allies of the grasshopper: cricket, green locusts, walkingsticks, Mantis, cockroaches, earwigs, dragon-flies, ephemerids, termites, the Neuroptera, Hemiptera, and Homoptera.

II. BUTTERFLY

Any one of various species whose larvæ can be obtained alive near the end of September may be employed. The cabbage butterfly (*Pieris*), the milkweed butterfly (*Danais*), or the swallow-tail butterfly (*Papilio*) will meet these conditions.

DRAWINGS

1. Imago: Dorsal view, wings expanded. $\times 1$ or 2.
2. Imago: Left side, wings closed. (The bodies in 1 and 2 are to be drawn parallel to each other.) $\times 1$ or 2.
3. Imago: Front of head. $\times 10$.
4. Pupa: Left side.
5. Full-grown larva: Dorsal view.
6. Full-grown larva: Left side.

QUESTIONS ON EXTERNAL ANATOMY

1. How many segments behind the head in (a) the imago? (b) the larva? (c) the pupa?
2. What external organs of the imago can be identified in the pupa?
3. Which feet of the larva correspond to those of the imago?

OBSERVATIONS ON THE LIVING LARVA

Each student (or group of students) should be provided with a glass vessel covered with netting and containing food leaves for keeping the larva during pupation.

1. How is locomotion effected? Illustrate by diagrams.
2. How does the larva feed? Observe and record the movements of the mouth-parts and of the head during feeding. Draw the outline of a partly eaten leaf.
3. (*This observation must extend through several days.*) Make and record observations upon the act of pupation.

TOPICS FOR FURTHER STUDY

1. The habits and food of butterflies.
2. The number of broods of butterflies during a single season and seasonal dimorphism.
3. Protective resemblance and mimicry.
4. The larger divisions and commoner native forms of Lepidoptera. (Examples of Lepidoptera illustrating the commoner native types should be shown and students encouraged to collect and classify them.)
5. The Hymenoptera: their structure, classification, and habits.

III. BEETLE

The May-beetle and the potato-beetle are recommended for studies from alcoholic specimens. If these are not available for the "Observations on the Living Animal," any other slow-creeping species may be employed.

DRAWINGS

(*From alcoholic specimens*)

1. Dorsal view, naming parts. $\times 8$.
2. Remove the antenna, mandible, maxillæ, and legs of right side. Draw posterior view of each part. Use lens. $\times 15$.
3. Remove the wing case and membranous wing from left side. Draw wing (*a*) folded, (*b*) unfolded, indicating position of creases. Draw imaginary cross-section of the folded wing.
4. Draw beetle from left side, indicating position of removed wings. $\times 8$.
5. (*Optional.*) Draw larva from left side. $\times 8$.

QUESTIONS ON EXTERNAL ANATOMY

1. How many segments has the beetle behind the head?
2. (*Optional.*) How many segments has the larva?

3. From which segments do the wings arise? The legs?
4. Of how many segments is each foot composed?

OBSERVATIONS ON THE LIVING ANIMAL

1. Place a beetle upon a piece of white paper; observe the order of movement of the legs in locomotion, and record by some graphic method.¹ Analyze the movement of a leg of each pair; how does it help the animal to move? Compare with grasshopper.
2. Placing a bit of potato leaf (or other green leaf) at the mouth of the beetle, notice the movements of the mouth-parts in feeding.
3. Observe and record the movements of the feet of the larva in locomotion.

TOPICS FOR FURTHER STUDY

1. Stages in the development of a beetle.
2. The principal classes of beetles: illustrate, *e.g.*, runners, divers, short-wings or rove-beetles, carrion-beetles, wool-beetles, stag-beetles, tumble-bugs, May-beetles, boring beetles, snappers, fireflies, bark-beetles, weevils, buck-beetles, leaf eaters, ladybirds. (Examples of these should be shown and students encouraged to collect and classify them.)
3. The food of beetles.
4. Economic importance: (a) injurious beetles—destructive to vegetation, to wood, to grain, to meat, to fur and cloth, to useful animals; (b) useful beetles—advantageous by acting as scavengers, by killing injurious insects.

IV. HOUSE-FLY OR BLUEBOTTLE FLY (*Musca domestica*
and *M. vomitoria*)

To get larvæ of the bluebottle fly it is only necessary to expose flesh, even on a warm winter day, a week or so before the larvæ are needed for class work. The larvæ may be fed upon bran, and when well grown may be prevented from pupating by being kept at a temperature slightly above the freezing-point.

¹ An excellent method, proposed by Professor F. E. Lloyd of Teachers' College, New York, is to have the beetle walk from an anilin ink pad (ordinary stamping pad) to the paper. The ink on the feet will leave a print of the steps on the paper.

DRAWINGS

1. Imago, dorsal view, wings in place. $\times 10$.
2. Left side, showing stigmata; wings having been removed and preserved for further study. $\times 10$.
3. Front view of head, with antennæ (lens). $\times 15$.
4. Posterior view of first pair of legs. $\times 15$.
5. Dorsal view of wing and balancer of the right side. $\times 15$.
6. Abdomen, ventral aspect. $\times 10$.
7. (*Optional.*) Egg of fly. $\times 10$.
8. (*Optional.*) Larva, side view. $\times 7$.

QUESTIONS ON EXTERNAL ANATOMY

1. How many body-segments has the fly behind the head?
2. How many segments in the antenna?
3. How many segments in the leg? (Compare with grasshopper.)
4. Can you detect any difference between different individuals of the same species in respect to form of the head and eyes?

OBSERVATIONS ON THE LIVING ANIMAL

Each student should be provided with the following: (1) a bell-jar (or any broad glass vessel) containing a fly and covered with a card; (2) a soup-plate; (3) vials of various colored, pungent, sweet, and neutral substances, such as white sugar, vinegar, butter (preferably rancid), ground gypsum, white sugar reddened with carmine, $\frac{1}{2}\%$ acetic acid, molasses.

1. Place on the soup-plate at a little distance apart some sugar, a drop of vinegar, grains of sugar, and a drop of water. Invert the bell-jar containing a fly, over the soup-plate, and carefully move the bell-jar until it covers all of the substances. Note all the movements of the fly for five minutes — these are the *instinctive* movements of the fly in the given situation; note especially its movements with reference to the substances.

2. Try the same fly with other combinations such as vinegar, molasses, water.

3. Try a second fly with one of the same combinations of substances.

QUESTIONS

By what substances are the flies most attracted? What is the particular quality which seems to attract? What sense (sight, smell, or other) seems to have most influence?

TOPICS FOR FURTHER STUDY

1. The habitat and food of the fly. 2. Development. 3. Respiration. 4. The parasites of the fly. 5. Other Diptera: Glossina (tsetse-fly), bot-flies, Syrphus, horse-fly, black-fly, crane-flies, gall gnats, gnats, mosquitoes, sheep-ticks or lice-flies, fleas, and jiggers. 6. The economic importance of Diptera as parasites on animals and plants, as gall producers, as destroyers of grain, as distributors of disease, and as scavengers.

V. LITHOBIUS

This myriapod may be obtained under woodpiles, or damp leaves in woods, even in late autumn or during mild days in winter.

DRAWINGS

1. Dorsal view. $\times 5$.
2. Head, under side, naming principal parts, *e.g.* antennæ, jaws, first trunk appendages, etc. $\times 15$.
3. Head, upper side. $\times 15$.
4. Two consecutive segments seen from left side, showing legs and stigma. $\times 10$.

QUESTIONS ON EXTERNAL ANATOMY

1. How many segments in the body? Is the number constant? (Examine two or three individuals.) Are new segments formed throughout life? Compare with earthworm.
2. How many segments in the antenna? Is this number constant?
3. How many segments in the leg?

OBSERVATIONS ON THE LIVING ANIMAL

Each student should be provided with the following: (1) a glass rod as in No. VI. or toothpicks; (2) vial of cologne; (3) vial of 2% acetic acid; (4) a soup-plate; (5) a pane of glass large enough to cover the plate; (6) forceps to hold *Lithobius*.

1. Study the movement of a single leg and draw three of its phases. The *Lithobius* is held in the covered plate.¹

2. Make a diagram exhibiting the coördination of leg movement.

3. Touch the antenna with a needle. Response?

4. Bring a clean glass rod near to an antenna; then the rod dipped in cologne; then cleaned and dipped in acetic acid. Record results and conclusions.

5. Does *Lithobius* tend to move from or toward the source of light?

6. Place on a piece of filter paper, one-half wet and one-half dry, and note reaction at edge of wet part.

TOPICS FOR FURTHER STUDY

1. Habitat and food of chilopods in general. 2. Distribution of *Lithobius*. 3. Allies of *Lithobius*: *Scutigera*, *Scolopendra*, *Geophilus*, *Polydesmus*, *Julus*; their habitats.

VI. SPIDER (*Argiope* and *Theridium*)

The large black and yellow garden spider (*Argiope*) should be obtained in the fall and preserved in alcohol. The house cobweb spider (*Theridium*) can be obtained alive throughout the year in unswept corners, especially in cellars. Despite its small size it will serve for the studies on activities. It may be kept in a 4-inch battery jar where it will spin its web. Feed upon flies, plant-lice, and other insects. Other spiders may be substituted for these.

DRAWINGS (*of Argiope*)

1. Ventral view showing appendages, opening to air sacs, and spinning glands. × 5.

2. Side view (left). × 5.

3. Front dorsal view of head, showing eyes and jaws (hand lens). × 10.

OBSERVATIONS ON THE LIVING ANIMAL

Each student should be provided with the following: (1) a glass rod about 10 cm. long and 2 mm. in diameter, or toothpicks; (2) a

¹The movements of the animal may be reduced by adding a little ether, or by holding the body with a forceps.

vial of essence of heliotrope; (3) a vial of cologne; (4) a vial of dilute ammonia; (5) a glass-covered box about 8 inches cube.

1. Offer to the spider the end of the glass rod, first clean, then dipped in essence of heliotrope; cleaned and dipped in cologne; in ammonia. Note and record movements.

2. Place the spider in the box and note for ten minutes its instinctive movements.

3. Leave the spider in the box for a day or two and draw the web; in successive stages of formation if possible.

TOPICS FOR FURTHER STUDY

1. Habitat and food of *Argiope* and *Theridium*. 2. Distribution of these spiders. 3. Spinning habits of spiders in general: forms of webs and nests of the different classes of spiders; economic importance of spiders' webs. 4. Biting and poisonous spiders.

VII. CRAYFISH (*Cambarus*)

Crayfish can be obtained from small streams in most parts of the United States, except New England. They are also for sale in the markets of large cities, and are easily transported and kept alive for days in damp moss. They may eventually be transferred to an aquarium containing water not more than an inch deep. Feed upon earthworms or pieces of meat. The crayfish may be replaced by the lobster.

DRAWINGS

1. View from left side, taking care to preserve accurately the proportions. $\times 1.5$.

2. Ventral view. (Omitting legs.) $\times 1.5$.

3. Draw the posterior aspect of the following appendages of the right side of animal, without removal from body. $\times 2$.

(a) small antenna.

(b) large antenna.

(c) mandible.

(d) 1st maxilla.

(e) 2d maxilliped.

(f) 3d maxilliped.

(g) 4th thoracic appendage.

(h) 5th thoracic appendage.

(i) 8th (last) thoracic appendage.

(k) 4th abdominal appendage
(swimmeret).

(l) last abdominal appendage.

4. Draw right side of thorax (carapace previously removed) to show the number and position of gills. $\times 2$.
5. Draw dorsal aspect of eye-stalk. $\times 4$.

QUESTIONS ON EXTERNAL ANATOMY

1. How many segments in the last thoracic appendage? Number the segments upon your drawing, beginning at the proximal (attached) end. Number as far as you can the homologous segments upon the other thoracic appendages drawn.
2. How can you homologize¹ with one another the swimmerets, the legs, and the mouth parts? Give evidence for each step and indicate results on the drawings already made.
3. Which is the least differentiated of the series of appendages?²
4. What is the gill formula of the animal in hand?

OBSERVATIONS ON THE LIVING ANIMAL

Each student should be provided with the following: (1) soup-plate; (2) needle; (3) vial of dilute ammonia; (4) vial of 5% acetic acid; (5) vial of carmine.

1. Hold a living crayfish in a soup-plate of water so that the free edge of its carapace is near the surface. Put a few drops of the carmine into the water in front of the thorax; behind the thorax; between the legs. Draw a diagram showing the currents. What is the use of these currents, and by what mechanism are they produced?

2. Hold the living crayfish so that its head and anterior half only of thorax are submerged; observe what takes place at hinder edge of carapace. Hold the crayfish so that abdomen and posterior half only of carapace are submerged; what takes place at anterior edge of carapace? Interpretation?

3. Determine the function of each pair of legs used in locomotion and the correlation in their movements.

¹ The idea of homology should be made clear. The pupil should indicate the protopodite (*p*), exopodite (*ex*), and endopodite (*en*) upon all the drawings of appendages.

² The teacher should make use of the crayfish to explain the principle that different organs have a different degree of specialization or "differentiation." This will lead to the topic of Division of Labor, as indicated below.

4. To the tip of one of the large antennæ and to the small antennæ apply (a) the point of a needle; (b) the vapor of ammonia; (c) a drop of water; (d) a drop of 5% acetic acid. Tests (a) and (b) should be performed upon the antenna of one side and (a), (c), and (d) upon that of the other. Record the results. What inferences do you draw?

5. Wave the hand over the crayfish. Does it react? If possible flash a light at its head. Can the crayfish see? Cover the eye-stalks with wax. Does it still react to a movement of the hand?

TOPICS FOR FURTHER STUDY

1. The habitat and food of the crayfish. 2. The geographical distribution of crayfishes. 3. Other stalk-eyed Crustacea (long and short tailed); lobsters, shrimps, hermit-crabs, spider-crabs, edible crabs. 4. Economic importance of stalk-eyed Crustacea. 5. The breeding habits and general development of crayfish and lobster. 6. The capacity for regeneration in the higher Crustacea and the occurrence of monstrosities. 7. Division of labor in the appendages of the crayfish.

VIII. DAPHNIA

Daphnia may be obtained from pools at almost any time of the year except midwinter. They may be reared in large numbers in aquaria properly stocked with decaying plants, upon which they feed. Select for class work the largest individuals (females), which may attain a length of 2 mm.

DRAWING

Place a living animal on a slide under a cover-glass, and with the aid of the simple microscope draw a side view. $\times 20$.

OBSERVATIONS ON THE LIVING ANIMAL

Each student should be provided with the following: (1) Stender dish; (2) pipette; (3) watch-glass containing Daphnias; (4) three pieces of glass tubing 20 cm. long and 4 mm. bore, with two corks to fit.

1. Place a Daphnia in the straight glass tube (6) filled with clear water and corked at both ends. (Exclude air-bubbles in corking.) Place parallel to the rays from the source of light (preferably lamp

light) and cut off side lights. Observe and record movements or lack of movements.

2. Place a *Daphnia* in a tube containing a single wad of algæ; place another *Daphnia* in a tube containing a small pebble; observe and record behavior with reference to the foreign body.

3. (*Optional.*) Place an egg-bearing female in a Stender dish containing bits of decaying plant. After seven days count the number of individuals. Compare with the number in a similar dish kept (by the teacher) for seven days in a cool place (5° to 10° C.).

TOPICS FOR FURTHER STUDY

1. The habitat and food of *Daphnia*. 2. Allies of *Daphnia*: Branchipus, Cyclops, Cypridopsis, barnacles, trilobites. 3. The pupil should learn to distinguish *Daphnia*, Cyclops, and the other Entomostraca in the aquarium by their locomotion.

IX. EARTHWORM (*Allolobophora* or *Lumbricus*)

Various species may be used. During the winter time, when the ground is frozen, earthworms are best sought under compost heaps; or they may be kept in laboratory in flower-pots containing rich, moist vegetable mould and covered by a glass plate. They may be fed upon fallen leaves placed in the pots.

DRAWINGS

(*From alcoholic specimens*)

1. Whole animal, dorsal view. $\times 2$.
2. Head end, 6 or 8 segments, ventral view. $\times 5$.
3. Tail end, 6 or 8 segments, ventral view. $\times 5$.
4. Two adjacent middle segments, showing setæ. $\times 5$.
5. Cross-section, showing position of setæ. $\times 5$.

QUESTIONS ON EXTERNAL ANATOMY

1. Count the number of segments of two or three individuals. Are they the same? Inference to be drawn from the result?
2. Where does growth in length take place? Evidence for your conclusion?

OBSERVATIONS ON THE LIVING ANIMAL.

Each student should be provided with the following: (1) plate covered with moist filter paper; (2) hand lens; (3-5) vials containing sugar solution, acetic acid, and beef extract; (6) four new toothpicks; (7) pipette.

1. Touch with a toothpick, first the head end, then the tail end of the worm; to which contact does it react more strongly?

2. Place the earthworm near the window. Does it move toward or from the light?

3. With the breath blow upon the head end of the worm. Record results. Are results due to the warmth of the breath or to the current of air? To test, send a puff upon the head with a pipette.

4. Bring near to the head end in succession the ends of toothpicks dipped in water, in sugar solution, in acetic acid, and in beef extract. How does the worm react to each fluid?

5. Place the earthworm on a piece of filter paper two-thirds of which is wet. Reaction of worm at edge of wet part? How do these reactions of the earthworm accord with its ordinary movements out of doors?

6. When the head end is being thrust out forward, in what phase (contraction or expansion) is the middle of the worm? The tail end? In what direction does the contraction wave pass?

TOPICS FOR FURTHER STUDY

1. Habitat and food of the earthworm. 2. Economic importance of earthworms. 3. Allies of the earthworm: Nais, Dero, Tubifex, the leeches, the Gephyrea, the Bryozoa.

X. NEREIS

Nereis can be obtained at the sea-shore by digging in mud flats between tide lines. It can be transported in damp sand or seaweed, and will remain alive for several days in a shallow vessel filled with sea-water and kept in a cool place.

DRAWINGS

(From alcoholic specimens)

1. Whole animal, dorsal view. Natural size.

2. Head end, dorsal view. $\times 5$.
3. Tail end, dorsal view. $\times 5$.
4. Two adjacent middle segments, dorsal view. $\times 5$.
5. Posterior aspect of a single middle segment, showing parapodia. $\times 8$.

QUESTIONS ON EXTERNAL ANATOMY

1. Which segments are most specialized?
2. Does the number of segments increase during life? Compare several worms.
3. Which segments are last formed in the individual's development?

OBSERVATIONS ON THE LIVING ANIMAL

(*Two persons may work together upon a single Nereis.*) Each student should be provided with the following: (1) hand lens; (2) needle; (3, 4) vials containing 5% sugar solution and 5% acetic acid; (5) pipette.

1. How is locomotion accomplished by *Nereis*? Analyze the movements involved in locomotion. Relation of phases of writhe to phases of stroke and recovery of fin. Form of fin at various phases of its movement. Indicate by diagrams the relations which you discover.

2. Touch the head with a needle; what movements? The tail; what movements? What faculty in *Nereis* is indicated by the changes of movement after contact?

3. Drop quietly, by means of a pipette, sea-water upon the head end and the middle of *Nereis*; repeat with acetic acid; with sugar solution. What difference in the movements? What faculty in *Nereis* is indicated by these differences in movement?

TOPICS FOR FURTHER STUDY

1. Habitat and food of *Nereis*. 2. Its distribution. 3. Its allies: *Autolytus*, *Lepidonotus*, *Amphitrite*, *Serpula*, etc. 4. The round worms and flat worms.

XI. SLUG (*Limax*)

Slugs may be found during the winter in greenhouses and during the spring and autumn in gardens and orchards, under boards and stones. They may be kept for considerable periods in a box whose

bottom is covered with damp moss; they may be fed upon fresh apples, cabbage leaves, etc. *Limax maximus* is to be preferred on account of its large size.

DRAWINGS

(From the living individual)

1. Dorsal view, showing mantle, foot, respiratory opening, head and tentacles. $\times 1.5$ to 3.
2. View of right side. $\times 1.5$ to 3.
3. Front view, showing tentacles, mouth, and lips of slime-gland. $\times 3$.

OBSERVATIONS ON THE LIVING ANIMAL

Each student should be provided with a pane of glass, 8 by 10 inches.

1. Place the slug on the glass and study its locomotion from the under side of the plate. Describe in the note-book what is seen.
2. Place the slug on the glass plate, hold the plate vertical and parallel to the window, the slug being horizontal and parallel to one edge of the pane; shield from lateral lights. Having made in the note-book an outline to represent the plate, indicate in this the position of the slug at the beginning of the experiment and at intervals of ten seconds for about a minute. Repeat. A piece of planed board is better than the glass plate, excepting that it cannot be kept so clean.
3. Place the plate horizontal near a window and let the slug be parallel to the window. Do not let direct sunlight fall upon it. Plot in the note-book, as before, the position of the axis of the slug at intervals of ten seconds. Repeat.
4. Note the reaction of the slug to contact on different parts of the body: tail, head, antennæ, edge of mantle.
5. Does the slug react to passes of the hand? To moisture?

TOPICS FOR FURTHER STUDY

1. The habitat, food, and methods of feeding of the slug.
2. Its distribution.
3. The economic importance of slugs.
4. The shell of the slug.
5. Allies of the slug: *Helix*, *Pupa*, *Limnæa*, *Physa*, *Planorbis*, *Littorina*, *Fulgur*, *Fissurella*, *Æolis*, *Chiton*, the *Nautilus*, and other cephalopods recent and fossil.

XII. FRESH-WATER CLAM (*Anodonta* or *Unio*)

Venus may be substituted for these; and *Mya* is a favorable object for this study. *Anodonta* or *Unio* may be obtained from most streams and ponds at any time of the year except midwinter. This exercise will therefore be best taken in the spring or autumn. To prepare animals for the study of the soft parts, place them in hot water (60° C.) for a few minutes; the valves will then open so that the muscles can be cut where they join the shell.

DRAWINGS

1. Exterior of left valve, showing lines of growth, beak, and margin. Natural size.
2. Interior of right valve; name some of the more important parts, such as margin, scar of mantle, scars of adductor muscles, and retractor of foot, hinge. Natural size.
3. Bit of fractured edge of burnt shell, to show layers. × 5.
4. Remove the left valve from the killed animal and draw the external form of the soft parts from the left side. × 2.
5. Laying back the mantle, draw in place gills (showing surface structure), body, foot, and labial palps; mark anterior, posterior, dorsal, and ventral surfaces of the body. × 2.
6. Draw an imaginary cross-section made through the middle of the body.

QUESTIONS TO BE ANSWERED BY INFERENCE FROM STRUCTURE

1. How does the shell grow?
2. How does the animal close its shell; how open it?
3. How does the animal gain its food?

OBSERVATIONS ON THE LIVING ANIMAL

Every student should be provided with the following: (1) vial containing finely powdered carmine in water; (2) vial of carmine in 5% acetic acid; (3) carmine in 5% sulphuric acid; (4) carmine in sugar solution; (5) pipette; (6) 4-inch battery jar half full of water.

1. Notice in a living individual in the aquarium the movements of the mantle, especially at the posterior end.

2. Hold the clam just below the surface of the water and by means of a pipette place some carmine suspended in water near the posterior end. Notice the results. How are they to be interpreted?

3. Offer carmine in sugar solution; in acetic acid; in sulphuric acid. Is there any difference in the results?

TOPICS FOR FURTHER STUDY

1. Habitat and food of Anodonta (or Unio). 2. Geographical distribution of fresh-water clams. 3. General development. 4. Allied animals from fresh water, such as the Unionidæ and Cycladidæ; and from the sea, such as the Myidæ, Veneridæ, Arcidæ, Aviculidæ, Pectinidæ, and Ostreidæ.

XIII. STARFISH (*Asterias vulgaris*)

Starfishes can be readily got at low tide in rock pools and on piles and walls at the sea-shore. They may be transported alive considerable distances, if packed in wet eel-grass or seaweed. The living animals may be placed for study in a soup-plate full of sea-water, or water containing about 2.5% sea salt. Dry preparations, for the study of the hard parts, may be made as follows: Leave a living starfish in a shallow dish of warm, fresh water until fully expanded. Next dip it into boiling water until hardened, and then dry it in the sun or in a slow oven.

DRAWINGS

(Nos. 1, 2, 4, and 5 from dried specimen, No. 3 from an alcoholic one.)

1. Aboral view. Natural size.
2. Oral surface of arm showing ambulacral groove. Natural size.
3. Cross-section of arm with ambulacral feet. $\times 4$.
4. Ambulacral ossicles, dissected out. $\times 2$.
5. Spines from aboral surface. $\times 10$.

OBSERVATIONS ON THE LIVING ANIMAL

Each student should be provided with a soup-plate full of salt water.

1. Observe the eyes, the ambulacral feet and their sucking disks, the gills upon the back. Has the starfish strict radial symmetry?

2. Note the method of locomotion by ambulacral feet. With the aid of a diagram show what takes place in a single foot.

3. Invert the starfish; observe and record the changes undergone in reassuming the normal position.

TOPICS FOR FURTHER STUDY

1. Habitat of starfish. 2. Food and economic importance. 3. General history of development. 4. Allied forms; Solaster and other starfishes, brittle stars, sea-urchins, holothurians, crinoids.

XIV. HYDRA

This exercise requires the use of a lens.

To obtain Hydra it will be necessary to search carefully in fresh-water pools. Lemna together with sticks and grass should be collected from the pools and put into an aquarium. The Hydras, which are attached to these objects, will then usually migrate in the course of a few days to the light side of the vessel, where they can be easily found. Hydras can be kept readily throughout the entire winter in a large glass jar containing Lemna and other plants, and Entomostraca for food. All the following exercises can be done on the living animal, and either the brown species (*H. fusca*) or the green species (*H. viridis*) may be employed.

DRAWINGS

(From living individuals)

1. Side view of a single Hydra, not budding. × 10.
2. Side view of a Hydra with buds. × 10.

(Optional, requires compound microscope.) Draw one of the tentacles of Hydra, showing discharged and undischarged netting capsules. × 300.

OBSERVATIONS ON THE LIVING ANIMAL

Each student should be provided with the following: (1) 4-inch battery jar; (2) 2-inch Stender dish; (3) vial containing 5% sugar solution; (4) vial containing 5% acetic acid; (5) a few Daphnias in a watch-glass; (6) pipette; (7) needle; (8) watch-glass; (9) paste-board box of a slightly larger size than the battery jar and with a vertical slit half an inch wide along one side.

Place a Hydra in a watch-glass full of water.

1. Touch the tentacles of the Hydra with a needle. What movements?

2. Drop cautiously and at intervals of a few minutes upon the surface of the water over the tentacles of the Hydra a drop of water, of sugar solution, of acid. What differences in the movements?

3. Bring a Daphnia (previously stranded) on the end of a needle to the tentacles of the Hydra. Note the result. With another Hydra, use a bit of plant tissue.

4. (*This and the following experiment must extend through several days.*) Place a Hydra in a watch-glass with a little water, and by means of the needle and a penknife cut it into two or three pieces. Let the pieces expand and draw them. By means of a clean pipette place the pieces in the small Stender dish, in clean water. Draw the pieces again after twenty-four hours, and after a longer period if necessary.

5. Place in a 4-inch battery jar full of water containing Lemna and Entomostraca two or three large, budding, green Hydras. Cover the jar with the box, placing the slit next to the window. Note at short intervals for two weeks the position and number of Hydras in the jar.

TOPICS FOR FURTHER STUDY

1. The habitat and food of Hydra. 2. Other fresh-water or brackish-water hydroids (Cordylophora, Limnocodium) and the origin of fresh-water Hydrozoa. 3. Marine hydroids (Obelia, Sertularia, etc.) and their jellyfishes. 4. Sea-anemones and corals. 5. Corals as island builders. 6. Budding and the formation of colonies among animals. 7. Division of labor in colonies. 8. Regeneration in polyps.

XV. PARAMECIUM

This exercise requires the use of the compound microscope.

Two or three weeks before Paramecia are needed, put hay and decaying leaves in stagnant water and keep in a warm room. When the water has become foul, Paramecia have probably appeared. To prevent the Paramecia on the slide from moving too rapidly, it is advisable to put them in a 2.5 % solution of gelatine in water. Study first with the low power, then with the high. To bring out the

nuclei in the living animal, run a 5% or 10% aqueous solution of methyl green under the cover-glass by placing the solution at one edge of the cover-glass and drawing it under by filter paper placed at the opposite edge. To stain the plasma, a little iodine may be added; this will kill, with explosion of trichocysts.

DRAWING

(From observations on several individuals)

Whole animal, showing shape of body, cilia, vestibule, food-globules, non-contracting vacuoles, contracting vacuoles, nucleus, trichocysts. \times about 200.

OBSERVATIONS ON THE LIVING ANIMAL

Each student should be provided with the following: (1) vial containing beef extract; (2) vial containing finely powdered carmine in water; (3) common salt; (4) pipette; (5) filter paper.

1. Is the protoplasm in the body of Paramecium quiet or moving?

2. Place Paramecium in a drop of the gelatine solution. Cover with cover-glass. Run carmine-water under the cover-glass; select a quiet individual and observe how the carmine grains pass by it. Indicate by arrows placed outside the periphery of the drawing the direction of movement of the carmine. What do you infer concerning the movement of the cilia? Do the grains whirl as much about a moving individual as about a quiet one? Can you explain? Why are not all the Paramecia carried off by the current when carmine is run under the cover-glass?

3. Place upon a clean glass slide a drop of water containing Paramecia. When they are uniformly distributed, put a few grains of common salt in the centre of the drop. After a few seconds observe and draw the distribution of the organisms. How is the result to be interpreted?

4. Place upon the glass slide a drop of water containing Paramecia; by means of a pipette (drawn to a fine point), add a drop of $\frac{1}{2}$ % to $\frac{1}{10}$ % acetic acid; after two or three minutes draw the distribution of the Paramecia. How do reactions to acids and to salts compare?¹

¹ See H. S. Jennings, *American Journal of Physiology*, May, 1899, and *American Naturalist*, May, 1899.

5. Under a moderate power observe the reactions of *Paramecium* when it comes to the salt or acid.

TOPICS FOR FURTHER STUDY

1. How the Infusoria get into the aquarium. 2. The habitat and food of *Paramecium*. 3. Allies of *Paramecium*: *Stentor*, *Vorticella*, *Carchesium*, *Euglena*, the Suctoria, *Amoeba*, the Gregarinidæ. 4. Economic importance of *Amoeba* and the Gregarinidæ. 5. Reproduction of *Paramecium*.

XVI. SMELT (*Osmerus mordax*)

Various other bony fishes may replace the smelt, *e.g.* brook trout (*Salmo fontinalis*), lake herring or white fish (*Coregonus*), perch (*Perca*).

DRAWINGS

1. Whole animal, from left side, fins extended, showing number of fin rays, position of lateral line, mouth, tongue, teeth, nostrils, anus, urinary openings. $\times 1$ to 2.
2. Side view of a few trunk segments as seen after removal of skin.
3. Ventral view of head, gill cover removed, mouth open, probes passing from mouth through each of the gill slits. Show teeth and slime-glands. $\times 2$ to 3.
4. Dorsal view of head, showing, when possible, form of brain seen through brain case. $\times 2$.
5. Cross-section (5 mm. thick) of whole animal in front of anus and behind dorsal fin. Name organs as instructed by teacher.
6. Lateral view of vertebra, from the section mentioned in 4, isolated by boiling.

QUESTIONS ON EXTERNAL ANATOMY

1. How many rows of scales are there above the lateral line; how many below?
2. How many segments behind the head? Is this number constant? (Compare with two other individuals.)

3. What special fitness in the form of the body to the habits of the fish ?

OBSERVATIONS AND EXPERIMENTS ON THE LIVING ANIMAL

1. Rôle of fins in locomotion. By means of a cotton string wrapped around body, bind down the pectoral fins and replace in water; result? Bind ventrals similarly; result? Wrap string around tail and replace in water; result? Conclusions?

2. How do the movements of the caudal fin cause the fish to progress?

TOPICS FOR FURTHER STUDY

1. Habitat and food of the species. 2. Distribution and economic importance. 3. Allied species: salmon, trout, white fish. 4. Other groups of fresh-water bony fishes: the darters, perch, sunfish, sticklebacks, silversides, minnows, pike, shad, suckers, catfish, eels. 5. Other kinds of fish: Amphioxus, lampreys, sturgeons, spoonbills, garpike, Amia. 6. The ontogeny of a bony fish. 7. The migrations of fish. 8. Artificial breeding and fish-hatching stations.

XVII. NEWT (*Diemyctylus viridescens*)

For this species may be substituted the small spring or brook salamanders (*Desmognathus* and *Spelerpes*), *Amblystoma*, or even *Necturus*. The small size of the brook salamanders makes them especially useful for external study and preservation in alcohol.

DRAWINGS (*of convenient size*)

1. Entire animal.
2. View of the left side of head, mouth open.
3. Left fore foot, dorsal surface.
4. Left hind foot, palmar surface.
5. Form of front lateral teeth. × 10.

QUESTIONS ON EXTERNAL ANATOMY

1. Which is the thumb side of hind foot?
2. Are the spots on the body arranged according to any law?
3. Are there two movable eyelids?
4. Where is the ear?

OBSERVATIONS ON THE LIVING ANIMAL

1. How are the movements of appendages and tail correlated in locomotion (*a*) on land, (*b*) in water? Diagrams.
2. Observe the instincts of the animal when placed in a box of earth ($\frac{1}{2}$ damp and $\frac{1}{2}$ dry) lighted on one side from the window and strewn with leaves and stones.

TOPICS FOR FURTHER STUDY

1. Habitat and food of the species studied.
2. Distribution of Amphibia.
3. Allied organisms in the United States: *Desmognathus*, *Plethodon*, *Amblystoma*, *Amphiuma*, *Necturus*, *Siren*; their distribution and habitats.
4. Experiments upon changing *Axolotl* into *Amblystoma*.
5. Egg-laying of *Urodela* and general form-changes accompanying development.

XVIII. LIZARD (*Anolis carolinensis*)

This may be replaced by any other species. Where live lizards cannot be easily obtained, substitute a snake or tortoise and make appropriate changes in the following outline.

DRAWINGS

1. Entire animal, dorsal view. $\times 1$ to 3.
2. Dorsal view of head, showing scales, especially the parietal scale. $\times 3$.
3. Left side of head; mouth open, tongue exposed. $\times 3$.
4. Left fore foot, dorsal aspect. $\times 3$.
5. Left hind foot, palmar aspect. $\times 3$.
6. Outline of front lateral teeth. $\times 10$.
7. Outline of scales on ventral side at base of tail. $\times 10$.
8. Outline of scales on back. $\times 10$.

QUESTIONS ON EXTERNAL ANATOMY

1. Which is the thumb side of the fore foot? Why? Of the hind foot? Why?
2. What is the function of the structures on the pads of the toes?

3. Where is the ear-drum?
4. (*This may best be studied on the living animal.*) Is there a nictitating membrane, as in birds?

OBSERVATIONS ON THE LIVING ANIMAL

Each student should be provided with a set of Bradley's color cards.

1. Which eyelid is more used in winking, the upper or the lower?
2. Locomotion: Order of movement of legs; correlation of leg and tail movement.
3. Change of color: Effect of colored backgrounds (Bradley's colors¹), of warming by holding in the hand, of stroking the back.

TOPICS FOR FURTHER STUDY

1. Habitat, food, and distribution of Anolis.
2. Common lizards of the region, if any.
3. Other interesting lizards, such as the chameleon, the blindworm (Anguis), the Gila monster (Heloderma), lizards of Europe (Lacerta), fossil Reptilia.

XIX. "ENGLISH" SPARROW (*Passer domesticus*)

This introduced bird can be obtained in most large cities in sufficient numbers. Recently killed birds are the most favorable for laboratory work. Subjection to fumes of carbon disulphide is a useful precaution against bird lice.

DRAWINGS

1. Side view (left). Name parts. Natural size.
2. Head and bill, side view, mouth open, showing tongue. × 2.
3. Foot (left), dorsal surface. × 2.
4. Foot (left), palmar surface. × 2.
5. Contour feather (from tail). × 2.
6. Plumage feather. × 3.
7. The egg. × 2.

QUESTIONS ON EXTERNAL ANATOMY

1. Color of: (a) eye; (b) bill; (c) feet; (d) throat; (e) breast; (f) belly; (g) crest; (h) side of head; (i) back; (k) wing; (l) rump; (m) tail feathers?

¹ Milton Bradley Company, Springfield, Mass.

2. Number of tail feathers?
3. Number of primaries?
4. How many segments in the leg; in the wing?

TOPICS FOR FURTHER STUDY

1. The introduction of the "English" sparrow into America and similar instances of introduction and spread of exotic species. 2. The food and habits of the "English" sparrow in America. 3. The native sparrows. 4. Other groups of birds: thrushes, bluebirds, titmice, nuthatches, creepers, wrens, warblers, tanagers, swallows, waxwings, vireos, shrikes, larks, orioles, crows, flycatchers; parrots and cockatoos; toucans and cuckoos, kingfishers; woodpeckers, hummingbirds, swifts, goatsuckers; pigeons; grouse and fowl; ostriches; waders; swimmers, and divers. 5. The migrations of birds; migration data. 6. Flight of birds. 7. The food and economic importance of birds. 8. The preservation of birds. 9. Fossil birds.

XX. MOUSE (*Mus mustelus*)

Tame mice may be obtained from bird fanciers in most of our large cities.¹ They can be kept in the laboratory indefinitely. Galvanized wire cages with doors and galvanized iron bottoms are serviceable. Supply with cotton, hay, or excelsior for a nest. Keep at an equable, moderate temperature, and pay great attention to cleanliness. Feed on oats and bread, with occasional fruit, carrot, and cooked meat.

DRAWINGS

1. Side view (left). Name parts. Natural size.
2. Head, dorsal view. $\times 1.5$.
3. Fore foot (left), dorsal surface. $\times 2$.
4. Fore foot (left), palmar surface. $\times 2$.
5. Hind foot (left), dorsal surface. $\times 2$.
6. Side view of skull. $\times 3$.
7. Upper surface of lower jaw showing teeth. $\times 3$.
8. Incisor tooth (free). $\times 10$.

¹ Mr. H. C. Ostendorf, 420 N. Eutaw St., Baltimore, has been found reliable by the writer, and keeps a stock on hand.

OBSERVATIONS ON THE LIVING ANIMAL

Each student, or set of students, should be provided with the following: (1) a cage of wire netting about 8 inches cube, with a door on top; (2) a tin box or small cigar box, closed except for a $\frac{1}{4}$ -inch hole and small enough to be put into the cage.

1. Enumerate the kinds of activities of the mouse in the cage.
2. Bring a piece of toasted cheese to one side of cage. Note any change of movements.
3. Place the small box in the cage. Note the actions of the mouse. Does he go directly to the hole or does he find it by accident, or otherwise?

TOPICS FOR FURTHER STUDY

1. The distribution of mice and rats.
2. The habits of rats and mice.
3. The food of mice.
4. The races of tame mice.
5. Other rodents.
6. Other mammals: the monotremes, marsupials, edentates, Cetacea, Ungulata, Insectivora, Carnivora, Cheiroptera, and Primates.
7. The descent of man.

XXI. DEVELOPMENT OF THE FROG'S EGG

The eggs of toads and even of Urodela may be substituted, although this outline accords closely with Anura only. Frog-spawn may be obtained in April in ponds and marshes as jelly-like masses containing the eggs. Toad-spawn occurs as threads intertwining with the grass at the margins of shallow pools. Eggs may be obtained from animals in captivity by placing breeding males and females in a large glass aquarium in the laboratory. The eggs should be studied shortly after being laid and at various later periods.

DRAWINGS

(While it is desirable that these be made from the living eggs, they may be made from eggs killed in hot water at 80° C.)

1. A bit of spawn with a few eggs in place. × 2.
2. Isolate eggs, watch and draw various stages till hatching. The series should include as many of the following stages as possible: cleavage, morula, blastopore formation, medullary folds, gill covers,

gills, newly hatched tadpole, tadpole several days after hatching. (Optional, a series of tadpoles showing metamorphosis.) $\times 15$ to 20. (Keep a record of the time—day, hour, minute—when each stage was drawn.)

EXPERIMENTS

1. Keep some of the same spawn in a refrigerator for ten days, then draw and compare with the eggs kept at normal temperatures, for the same length of time.

2. At the time of formation of neural folds, free an embryo from the albumen, and add carmine grains to the (shallow) water. Note the direction of currents and motion of cilia.

3. Amputate the tail of a newly hatched larva and observe the result after a week or two.

4. Find the (approximate) specific gravity of a tadpole by placing one or two in each of the following solutions of gum arabic in water :

Per cent by weight, 33	16.5	11	8.2	3.3	1.65	
Specific gravity,	1.11 +	1.06	1.037	1.028	1.011	1.006

The solution in which they tend, when motionless, neither to rise nor fall is of their specific gravity. Repeat with tadpoles just hatched and with those one week, two weeks, three weeks, and four weeks old.¹

TOPICS FOR FURTHER STUDY

1. Effect of heat and light upon development. 2. Capacity of organisms for healing and regeneration. 3. Postembryonic development of the frog, *Amblystoma*, and *Necturus*. 4. General laws of development. 5. Development of the chick. (This should be illustrated by opening several eggs at various stages of development.)

It may interest teachers to have reproduced here the examination requirements of two universities which are exactly covered by the preceding outline : —

¹See S. R. Williams in the *American Naturalist*, February, 1900, p. 98.

I. METHOD OF EXAMINATION IN ZOOLOGY FOR ADMISSION TO THE LAWRENCE SCIENTIFIC SCHOOL, HARVARD UNIVERSITY.

The candidate is required to pass both a written and a laboratory examination. The written examination will test the range and thoroughness of his knowledge of the subject. The laboratory examination will test his skill in observation and experimentation, and his ability to apply names properly to the parts of the organisms studied.

At the time of the written examination the candidate must present the original note-book containing (with dates) the notes and drawings he has made in the course of his laboratory work, and bearing the endorsement of his teacher, certifying that the book is a true record of the pupil's own observations and experiments. An index of subjects should be appended.

II. METHOD OF EXAMINATION IN GENERAL BIOLOGY (ZOOLOGY AND BOTANY) FOR ADMISSION TO THE JUNIOR COLLEGES, THE UNIVERSITY OF CHICAGO.

The candidate applying for admission credit in General Biology will be required: (a) To submit to the examiner a note-book consisting of drawings and descriptions of the animals and plants studied. It is recommended that studies of at least fifteen principal forms be undertaken, that these studies be largely such as do not demand the use of a compound microscope, and that attention be given chiefly to those organisms that can be studied in a living condition; (b) to demonstrate, in the college laboratory, under the supervision of college officers, that he possesses some power to observe accurately and intelligently. More stress will be laid on correct observation and on the careful record thereof, than upon technical terms; (c) to answer in writing a few general questions about familiar animals and plants, such as the perch, crayfish, grasshopper, moss, fern, some common type of flowering plant, etc.

APPENDIX II

A LIST OF BOOKS DEALING CHIEFLY WITH ECOLOGICAL AND SYSTEMATIC ZOOLOGY OF AMERICAN ANIMALS.

A. GENERAL SYNOPTIC WORKS

Leunis, J. — Synopsis der Thierkunde. Dritte Auflage von H. Ludwig. 2 Bände. Hannover. 1883–86.

This is the nearest approach to a systematic manual, taking the place in Zoology which Gray's and Coulter's Manuals do in Botany. It deals chiefly with European *species*; and has not been translated.

Thomson, J. A. — Outlines of Zoology. 3d edition, with 332 illustrations. New York: D. Appleton & Co. 1899. 819 pp.

An excellent condensed compendium; in which, however, the structural side predominates.

Riverside [formerly Standard] **Natural History**, edited by J. S. Kingsley. 6 vols. large 8°. Boston and New York: Houghton, Mifflin & Co. Price \$30.

The most important large compendium written by American authors, somewhat after the plan of Brehm's Thierleben.

Cambridge Natural History, edited by S. F. Harmer and A. E. Shipley. New York: The Macmillan Company. 1894.

An English work of surpassing merit; five volumes have appeared but the work is still far from complete.

Klassen und Ordnungen des Thierreiches, edited (originally) by Bronn. Leipzig u. Heidelberg: C. F. Winter.

An extensive and thorough work. Although the whole work is not yet completed, some of the volumes are out of date. The most recent and important are the volumes on Protozoa, Porifera, Cœlenterata, Vermes, Echinodermata, Crustacea, Mollusca, Reptilia, and Birds.

Das Tierreich. Eine Zusammenstellung und Kennzeichnung der rezenten Tierformen. General redacteur: F. E. Schulze. Berlin: R. Friedländer und Sohn. 1896 —

A systematic account of every known species, with keys for their determination. An ambitious enterprise which will hardly be finished during one generation.

B. WORKS RELATING TO ANIMALS OF A PARTICULAR HABITAT

Verrill, A. E. (and S. I. Smith).— Report upon the Invertebrate Animals of Vineyard Sound and the adjacent waters, in Report (of U. S. Fish Commission) on the Condition of the Sea Fisheries of the South Coast of New England in 1871 and 1872. (1873.) pp. 295-778.

An indispensable accompaniment of the zoologist at the sea-shore; separate copies can be purchased of dealers in scientific books.

Emerton, J. E.— Life on the Seashore. [For sale by Bradlee Whidden, Boston.]

C. GENERAL WORKS ON HABITS, ECOLOGY, AND DISTRIBUTION

Verworn, M.— General Physiology. An outline of the science of Life. New York: The Macmillan Company. 1899. 615 pp. Price \$4.00.

Morgan, C. L.— Animal Life and Intelligence. New York: Edward Arnold. 1891. 503 pp.

Morgan, C. L.— Habit and Instinct. New York: Edward Arnold. 1896. 351 pp.

The two best books on the topics considered.

Lubbock, J.— On the Senses, Instinct, and Intelligence of Animals, with special reference to Insects. International Sci. Ser., Vol. LXIV. New York: D. Appleton & Co. 1888.

Marey, E. J.— Movement. International Sci. Ser., LXXIII. New York: D. Appleton & Co. 1895.

Poulton, E. B.— The Colors of Animals. The International Scientific Series, Vol. LXVII. New York: D. Appleton & Co. 1890.

BIBLIOGRAPHY: ANATOMY AND EMBRYOLOGY 371

Semper, K. — Animal Life as affected by the Natural Conditions of existence. *International Scientific Series*, XXX. New York: D. Appleton & Co. 1881.

Even to-day the best book on Animal Ecology.

Wallace, A. R. — Tropical Nature. London and New York: Macmillan & Co. 1895.

Wallace, A. R. — Geographical Distribution of Animals. 2 vols. London: Macmillan & Co. 1879.

Beddard, F. E. — Text-book of Zoogeography. Cambridge (Eng.) *Scientific Series*. 1895.

D. WORKS DEALING CHIEFLY WITH ANATOMY AND EMBRYOLOGY

Parker, T. J., and W. A. Haswell. — Text-book of Zoology. 2 vols. Many illustrations. New York: The Macmillan Co. 1897.

Parker, T. J., and W. A. Haswell. — Manual of Zoology. Adapted for use of American Schools and Colleges. 563 pp. 327 figs. New York: The Macmillan Co. 1900.

Rolleston, G., and W. H. Jackson. — Forms of Animal Life. 1888.

Lang, A. — Text-book of Comparative Anatomy. Translated by Bernard. 2 vols. New York: The Macmillan Co. 1896.

Brooks, W. K. — Handbook of Invertebrate Zoology. For laboratories and seaside work. Boston: S. E. Cassino. 1882. [May be purchased of Bradlee Whidden, Boston.]

Korschelt, E., and K. Heider. — Text-book of the Embryology of Invertebrates. 3 vols. New York: The Macmillan Co. 1899.

Balfour, F. M. — A Treatise on Comparative Embryology. In 2 vols. London: Macmillan & Co. 1880–81.

Although decidedly out of date, yet gives the best general discussion of the subject.

Hertwig, O. — Text-book of the Embryology of Man and Mammals. Translated by E. L. Mark. New York: Macmillan & Co. 1892.

Wilson, E. B. — The Cell in Development and Inheritance. New York: The Macmillan Co. 1896.

E. PERIODICALS

Besides "Science" and "Nature," both published by The Macmillan Co., New York, there will be found of especial interest to the zoology student:—

The American Naturalist. A Monthly Journal devoted to the Natural Sciences in their widest sense. Published monthly by Ginn & Co., Boston. Price \$4.00 per year.

This journal is publishing keys for the determination of North American Invertebrates.

F. WORKS ON SPECIAL GROUPS

INSECTS IN GENERAL

The Cambridge Natural History. Vols. V and VI.—Peripatus, by A. Sedgwick; Myriapods, by F. G. Sinclair; Insects, Parts I. and II., by David Sharp. Macmillan & Co., London and New York. 1895 and 1899.

Deals especially with Ecology.

Comstock, J. H. and A. B.—A Manual for the Study of Insects. Ithaca, N. Y.: Comstock Publishing Co. 1895. Price \$3.75.

The best systematic treatise (with special reference to economic entomology) on Insects of the United States, with keys to families.

Comstock, J. H.—An Introduction to Entomology. Ithaca: Comstock Publishing Co. 1888.

Unfinished, but more detailed than the Manual. Treats of Thysanura, Pseudoneuroptera, Orthoptera, Physopoda, Hemiptera, and Neuroptera only.

Comstock, J. H.—Insect Life. An Introduction to Nature Study and a guide for teachers, students, and others interested in out-of-door life. D. Appleton & Co. New York, 1897. 349 pp. Price \$2.25.

Packard, A. S.—Entomology for Beginners. Henry Holt & Co., New York. 1888. Price \$1.40.

Packard, A. S.—Half Hours with Insects. Boston: C. E. Lauriat. 1881.

- Smith, J. B.**—Economic Entomology. Philadelphia: J. B. Lippincott & Co. 1896. Price \$2.50.
- Packard, A. S.**—Fifth Report of the United States Entomological Commission [U. S. Department of Agriculture], being a revised and enlarged edition of Bulletin No. 7 on Insects Injurious to Forest and Shade Trees. Washington: Gov't Printing Office. 1890. 928 pp. 306 text figures and 40 plates.
- A valuable and inexpensive treatise; can usually be obtained of dealers in second-hand books.
- Miall, L. C.**—The Natural History of Aquatic Insects. London and New York: Macmillan & Co. 1895. Price \$1.75.
- Lubbock, John.**—On the Origin and Metamorphoses of Insects. Nature Series. London and New York: Macmillan & Co. 1895.
- McCook, H. C.**—Tenants of an Old Farm. Leaves from the Note-book of a Naturalist. New York: Fords, Howard & Hulbert. 1885.
- Riley, C. V.**—An Enumeration of the published synopses, catalogues, and lists of North American Insects. U. S. Dept. of Agriculture, Division of Entomology, Bull. No. 19. 1888. 77 pp.
- A very valuable bibliography.
- Riley, C. V.**—Directions for Collecting and Preserving Insects. Smithsonian Institution, Washington, D. C., 1892. Price 25 cents.

I. ORTHOPTERA, NEUROPTERA, HEMIPTERA, ETC.

- Scudder, S. H.**—Guide to the Genera and Classification of the North American Orthoptera found north of Mexico. Cambridge: E. W. Wheeler. 1897. 89 pp.
- Scudder, S. H.**—Revision of the Orthopteran group Melanopli (Acridiidae), with special reference to North American forms. Proceedings U. S. National Museum, XX. pp. 1-421. Plates 1-26. 1897.
- Calvert, P. P.**—Catalogue of the Odonata (Dragon-flies) of the vicinity of Philadelphia, with an introduction to the study of this group of insects. Trans. American Entomological Society, Philadelphia. Price \$1.00.

- Hagen, H.** — Synopsis of the Neuroptera of North America, with a list of South American species. Smithsonian Miscellaneous Collections. Washington, D. C. 1861.
- Banks, N.** — A Synopsis, Catalogue, and Bibliography of the Neuropteroid Insects of Temperate North America. Trans. American Entomological Society, Philadelphia. [Sec'y Amer. Entom. Soc. Price \$1.00.]
- Osborn, H.** — Classification of Hemiptera. Entomologica Americana. Vol. I., pp. 21-27. 1885.

II. LEPIDOPTERA AND HYMENOPTERA

- Scudder, S. H.** — Brief Guide to the Commoner Butterflies of the Northern United States and Canada. Henry Holt & Co., New York. 1893. Price \$1.25.
- French, G. H.** — The Butterflies of the Eastern United States. For the use of classes in Zoology and private students. Philadelphia: Lippincott & Co. 1886.
- Scudder, S. H.** — The Butterflies of the Eastern United States and Canada, with special reference to New England. 3 vols. Cambridge, Mass. Published by the author. 1889.
- Edwards, W. H.** — The Butterflies of North America. Boston: Houghton, Mifflin & Co.
- Holland, W. J.** — The Butterfly Book. A popular guide to a knowledge of the butterflies of North America, with 48 plates in color photography. New York: Doubleday & McClure Co. 1898.
- Knobel, E.** — The Day Butterflies and Dusk Flies of New England; how to find and know them (1895); also The Night Moths of New England; how to determine them readily (1895). Boston: Bradlee Whidden.
- Cresson, E. T.** — Synopsis of the Families and Genera of the Hymenoptera, North of Mexico, together with a catalogue of the described species and bibliography. Trans. Amer. Entom. Soc., Suppl. vol., Pt. I., 1887. [Sec'y Amer. Entomological Society, Philadelphia. Price \$3.00.]
- Lubbock, J.** — Ants, Bees, and Wasps. Internat. Sci. Series, Vol. XLII. New York: D. Appleton & Co. 1882.

III. COLEOPTERA

- LeConte, J. L., and G. H. Horn.** — Classification of the Coleoptera of North America. [Can be purchased of the Secretary of the American Entomological Society, Philadelphia. Price \$2.50.]
- Hoffmann, E.** — The Young Beetle Collector's Handbook. New York: The Macmillan Company. 1897. 178 pp., 20 color plates.
- This book deals with European species; but many are closely related to ours.
- Knobel, E.** — Beetles of New England and their kind. A guide to know them readily. Boston: Bradlee Whidden. 1895.

IV. DIPTERA

- Williston, S. W.** — Manual of North American Diptera. Second Edition, 1896. Jas. T. Hathaway, New Haven, Conn. Price \$2.25.
- Knobel, E.** — The Mosquitoes, Gnats, Crane-flies, Midges, and Flies of the Northern States. Boston: Bradlee Whidden. 1897.

V. MYRIAPODA

- Bollman, C. H.** — The Myriapoda of North America. Bulletin U. S. National Museum, No. 46. 1893.

VI. ARACHNOIDEA

- Emerton, J. H.** — The Structure and Habits of Spiders. Salem, Mass. 1878. Price \$1.50.
- Emerton, J. H.** — New England Spiders [of various Families]. In Transactions Connecticut Academy, New Haven.
- Peckham, G. W. and E. G.** — North American Spiders of the Family Attidæ. Transactions Wisconsin Academy of Science, Arts, and Letters, Madison, Wis. Vol. VII., 1888. 256 pp., 2 plates.
- Peckham, G. W. and E. G.** — Some Observations on the Mental Powers of Spiders. Journal of Morphology, Vol. I., Dec., 1887.
- McCook, H. C.** — American Spiders and their Spinning Work: a Natural History of the Orb-weaving Spiders of the United States, with Special Regard to their Industry and Habits. 3 vols. 4°

1889-93; 372+479+406 pp.; 353+401 wood cuts; 35 plates Philadelphia: published by the author [Academy Nat. Science, Philadelphia].

Very valuable and readable treatise.

McCook, H. C. — The Natural History of the Agricultural Ant of Texas. Philadelphia, 1879.

Kraepelin, K. — Scorpiones and Pedipalpi. Das Tierreich, 8. Lieferung. Berlin: R. Friedländer und Sohn. 1899.

Weed, C. M. — A Descriptive Catalogue of the Harvest Spiders (Phalangiidæ) of Ohio. Proc. U. S. National Museum, Vol. XVI., pp. 543-563, 3 plates. 1893.

CRUSTACEA

Stebbing, T. R. R. — A History of Crustacea, Recent Malacostraca. International Scientific Series, Vol. 71. New York: D. Appleton & Co. 1893.

Rathbun, R. — Natural History of Economic Crustaceans. In Bulletin U. S. Fish Commission for 1889, pp. 763-830, plates 260-275 and plate cxxi. 1893.

VII. MALACOSTRACA

Huxley, T. H. — The Crayfish. An Introduction to the Study of Zoology. International Scientific Series, Vol. XXVIII. 1880.

Faxon, M. — A Revision of the Astacidæ. Part I.: The Genera *Cambarus* and *Astacus*. Mem. Mus. Comp. Zool., Vol. X. No. 4. Cambridge, Mass. 1885. 111 pp., 11 plates.

Herrick, F. H. — The American Lobster: A Study of its Habits and Development. Bulletin U. S. Fish Commission, Vol. XV., for 1895. 252 pp., 54 plates. 1896.

Kingsley, J. S. — Synopses of North American Invertebrates: III. The Caridea of North America; IV. Astacoid and Thalassinoid Crustacea. American Naturalist, Vol. XXXIII. Sept. and Oct., 1899.

Benedict, J. E., and Mary J. Rathbun. — The Genus *Panopeus*. Proceedings U. S. National Museum, Vol. XIV., pp. 355-385, 5 plates. 1891.

- Rathbun, Mary J.**—Catalogue of the Crabs of the Family Periceridae [Spider Crabs] in the U. S. National Museum. Proceedings U. S. National Museum, Vol. XV., pp. 231-277; 3 plates. 1892.
- Rathbun, Mary J.**—Synopsis, etc. VII. The Cyclometopous or Canceroid Crabs of North America. American Naturalist, Vol. XXXIV. Feb. 1900.

VIII. ENTOMOSTRACA

- Herrick, C. L., and C. H. Turner.**—Synopsis of the Entomostraca of Minnesota: Copepoda, Cladocera, and Ostracoda. Geological and Natural History Survey of Minnesota. 1895.
- Giesbrecht, W., and O. Schmeil.** Copepoda: I. Gynnoplea. Das Tierreich, 6. Lieferung. Berlin: R. Friedländer und Sohn. 1898.
- Includes the free-swimming marine species.

WORMS

- Cambridge Natural History.** Vol. II. [Flatworms, Mesozoa, Nemeritini; threadworms, Sagitta, rotifers, polychæt worms, earthworms, leeches, Gephyrea, Phoronis, Bryozoa.] New York: The Macmillan Company. 1896.

IX. OLIGOCHÆTA AND LEECHES, GEPHYREA AND BRYOZOA

- Darwin, Charles.**—The Formation of Vegetable Mould through the action of Worms, with observations on their Habits. New York: D. Appleton & Co.
- Michaelsen, W.**—Oligochæta. Das Tierreich, 10. Lieferung. Berlin: R. Friedländer und Sohn. 1900.
- Davenport, C. B.**—Synopsis, etc. I. Fresh-water Bryozoa. American Naturalist, Vol. XXXIII, July, 1899.

X. POLYCHÆTA AND LOWER WORMS

- Verrill, A. E.**—New England Annelida. Part I., with Plates III.-XII. Trans. Connecticut Academy, Vol. IV., Pt. 2. 1881.

- Andrews, E. A.** — Report upon the Annelida Polychæta of Beaufort, North Carolina. Proc. U. S. National Museum, Vol. XIV., pp. 277-302, 7 plates. 1891.
- Johnson, H. P.** — A preliminary Account of the Marine Annelids of the Pacific Coast, with Descriptions of New Species. Proc. California Acad. of Sciences, Vol. I., No. 5. 1897.
- Montgomery, T. H.** — Synopses, etc. II.: Gordiacea (Hair-worms). American Naturalist, Vol. XXXIII. Aug., 1899.
- Ward, H. B.** — The Parasitic Worms of Man and the Domestic Animals, in Report for 1894 of Nebraska State Board of Agriculture. Lincoln, Neb. 1895.

XI. AND XII. MOLLUSCA

- The Cambridge Natural History :** Vol. III. : Mollusca, by A. H. Cooke. New York : The Macmillan Company. 1896.
- Tryon, G. W., Jr.** — Structural and Systematic Conchology : an introduction to the Study of the Mollusca. 3 vols. 140 plates. Philadelphia : published by the author. [Price, \$6.00; for sale by S. R. Roberts, Glen Ridge, N. J.]
- Gould, A. A.** — Report on the Invertebrata of Massachusetts. 2d edition, by Binney. 1870. 52 + pp. 528 figures.
Devoted to Mollusca and Tunicata.
- Apgar, A. C.** — Molluscs of the Atlantic Coast of the United States, south to Cape Hatteras. [Copies bound in cloth, for sale by author, Trenton, N. J. Price, \$1.00.]
A very convenient book for the pocket.
- Ingersoll, Ernest, and J. A. Ryder.** — Natural History of Economic Molluscs of the United States. Bulletin U. S. Fish Commission for 1889, pp. 687-758, plates 253-259. 1893.

RADIATES

- Agassiz, Elizabeth C., and A. Agassiz.** — Seaside Studies in Natural History. Marine Animals of Massachusetts Bay. Radiates. Boston : Ticknor & Fields. 1865.
- Fewkes, J. W.** — An Aid to a Collector of the Coelenterata and Echinodermata of New England, with cuts. Bull. Essex Institute, Vol. XXIII., pp. 1-2. [Sec'y Essex Institute, Salem.]

XIII. ECHINODERMATA

- Agassiz, A.** — North American Starfishes. Memoirs Museum Comparative Zoology at Harvard College, Vol. V., No. 1. 1877. 137 pp. and 20 plates.
- Agassiz, A.** — Revision of the Echini. Illustrated Catalogue of the Museum of Comparative Zoology at Harvard College, No. VII., 2 Parts. 1872-1873.
- Lampert, K.** — Die Seewalzen (Holothuroidea). Eine Systematische Monographie mit Bestimmungs- und Verbreitungstabellen. Weisbaden: C. W. Kreidel. 1885. 4°. 310 pp., 1 plate.
- Brooks, W. K.** — Handbook of Invertebrate Zoology. Boston: Cassino. 1882.

Has an excellent chapter on the development of Echinoderms.

XIV. CŒLELENTERATES

- Trembley, A.** — Mémoires pour servir à l'histoire d'un genre de Polypes d'eau douce à bras en forme de cornes. Leyden. 1744. 4°. 323 pp., 13 plates.
- A remarkable memoir on Hydra; obtainable from European dealers in second-hand books.
- Agassiz, L.** — Contributions to the Natural History of the United States of North America. Vols. III. and IV. Second Monograph, in five parts. — I. Acalephs in general. — II. Ctenophoræ. — III. Discophoræ. — IV. Hydroidæ. — V. Homologies of the Radiata. With 46 plates. Boston: Little, Brown & Co. 1860, 1862.
- Hincks, T.** — A History of the British Hydroid Zoophytes. 2 vols. London: VanVoorst. 1868. Vol. I. text, — Vol. II. plates. Price 42s.
- Allman, G. J.** — A Monograph of the Gymnoblasic or Tubularian Hydroids. London: Ray Society. 1871. 4°. pp. 450, 23 plates.
- Darwin, Charles.** — The Structure and Distribution of Coral Reefs. New York: D. Appleton & Co. [First published, London, 1842.]
- Agassiz, A.** — A Visit to the Great Barrier Reef of Australia in the Steamer "Croydon," during April and May, 1896. Bull. Museum

- of Comparative Zoology at Harvard College, Vol. XXVIII. April, 1898.
- Bowerbank, J. S.** — A Monograph of the British Spongiadae. 4 vols., numerous plates. London: Ray Society. 1864–1882.
- Hyatt, A.** — Guides for Science Teaching. III. Commercial and Other Sponges. Boston: Heath & Co. 1893.
- Potts, Edward.** — Contributions toward a Synopsis of the American forms of Fresh-water Sponges, with descriptions of those named by other Authors and from all parts of the World, with 8 plates. Proc. Acad. Nat. Science, Philadelphia, 1887, pp. 158–279.

XV. PROTOZOA

- Bütschli, O.** — Protozoa, Bronn's Klassen und Ordnungen des Thierreiches. Leipzig u. Heidelberg: C. F. Winter. 1889.
- Kent, W. Saville.** — A Manual of the Infusoria: including a description of all known flagellate, ciliate, and tentaculiferous Protozoa, British and foreign, and an account of the Organization and Affinities of the Sponges. 2 vols. and vol. of plates. London: D. Bogue. 1880–1882.
- Leidy, J.** — Fresh-water Rhizopods of North America. Washington: Government Printing Office. 1879.

VERTEBRATES IN GENERAL

- Jordan, D. S.** — Manual of the Vertebrates of the Northern United States. 5th Edition. Chicago: McClurg.
Systematic, with keys.
- Kingsley, J. S.** — Text-book of Vertebrate Zoology. New York: Holt & Co. 1899.
About equally devoted to Morphology and Classification.
- Darwin, C.** — The Variation of Animals and Plants under Domestication. 2 vols., 2d edition. New York: D. Appleton & Co. 1894.
Domestic races of various vertebrates.

NOTE. — In many States, the Geological Survey or Natural History Survey Reports contain lists of vertebrates found in the State.

XVI. PISCES

- Goode, G. B.** — American Fishes. A popular treatise upon the Game and Food Fishes of North America, with especial reference to habits and methods of capture. New York: Standard Book Co. 1888.
- Jordan, D. S., and B. W. Evermann.** — The Fishes of North and Middle America. Bulletin U. S. National Museum, No. 47. 4 parts. Washington: Gov't Printing Office. 1898. 3136 pages and atlas.
- An exceedingly valuable work, full of biological data; with keys to genera and species. Atlas not yet (1899) published.

XVII. AMPHIBIA

- Gage, S. H.** — Life History of the Vermilion-Spotted Newt (*Diemyctylus viridescens* Raf.). American Naturalist, Dec., 1891.
- Ritter, W. E.** — *Diemyctylus torosus* Esch. The Life History and Habits of the Pacific Coast Newt. Proc. California Acad. of Sciences. 3d series. Zoology. Vol. I., pp. 73-114. 1897.
- Wilder, H. H.** — *Desmognathus fusca* (Rafinesque) and *Spelerpes bilineatus* (Green). American Naturalist, Vol. XXXIII., pp. 231-246. March, 1899.
- Kirkland, A. H.** — The Habits, Food, and Economic Value of the American Toad. Hatch Experiment Station, Amherst, Mass., Bull. No. 46. 1897.
- Mivart, St. George.** — The Common Frog. Nature Series. London: Macmillan & Co. 1881.
- Boulenger, G. A.** — The Tailless Batrachians of Europe. London: Ray Society. 1897-1898.
- Jordan, E. O.** The Habits and Development of the Newt. Jour. of Morphology, Vol. VIII., No. 2. 1893.
- Sherwood, W. L.** — The Frogs and Toads found in the Vicinity of New York. Proceed. Linn. Soc. of New York, No. 10. 1898.

XVIII. REPTILIA

- Agassiz, L.** — Contributions to the Natural History of the United States of America. First Monograph. II. North America Testudi-

nata; III. Embryology of the Turtle. Vol. 2. Boston: Little, Brown & Co. 1857.

To be obtained from dealers in second-hand books.

Taylor, W. E. — The Box-Tortoises of North America. Proc. U. S. National Museum, Vol. XVII., pp. 573-588. 1895.

XIX. BIRDS

Newton, Alfred, and Hans Gadow. — A Dictionary of Birds. London: Adam & Charles Black. 1893-1896.

Coues, Elliott. — Key to North American Birds. Boston: Estes & Lauriat. 1896. 906 pp.

Ridgeway, R. — A Manual of North American Birds. 2d Ed. Philadelphia: J. B. Lippincott Co. 1896.

Chapman, F. M. — Bird Life. A Guide to the Study of our Common Birds. New York: D. Appleton & Co. 1897.

Parkhurst, H. E. — How to Name the Birds. New York: Charles Scribner's Sons.

Wright, Mabel O., and E. Coues. — Citizen Bird. With 111 illustrations by L. A. Fuertes. New York: The Macmillan Co. 1898.

Besides these are a score or more good books on American birds, and guides to their study. The foregoing are representative.

XX. MAMMALIA

Flower, W. H., and Lydekker, R. — An Introduction to the Study of Mammals, living and extinct. London: Adam and Charles Black. 1891.

Lydekker, R. — A Geographical History of Mammals. Cambridge Geographical Series. Cambridge (Eng.), at the University Press. 1886. [The Macmillan Co., New York. Price 10s. 6d.]

Mivart, St. George. — The Cat. An Introduction to the Study of Backboned Animals. New York: Scribner's. 1881.

XXI. DEVELOPMENT OF THE FROG

Morgan, T. H. — The Development of the Frog's Egg: An Introduction to Experimental Embryology. New York: The Macmillan Co. 1897.

APPENDIX III

SYNOPSIS OF THE ANIMAL KINGDOM

GROUPS OF ANIMALS ARRANGED APPROXIMATELY
IN AN ASCENDING SERIES; WITH REFERENCES TO
EVERY FAMILY MENTIONED IN THE MAIN TEXT;
AND WITH DEFINITIONS OF THE CLASSES AND
ORDERS

NOTE. — *Owing to the method employed in the text of proceeding from a type to the allied groups, the systematic relations of the organisms considered are often obscured. This synopsis is intended to make these relations clearer. It can also be used as a systematic index of the book. Moreover, the student can use it in reviewing his knowledge of the text, and as a key for the determination of the class in which a specimen falls. The teacher can employ it as a guide to collecting illustrative material; for every family mentioned should, as far as possible, be illustrated by specimens or good figures.*

In the synopsis group-names printed in full-face are **phyla**; in **LARGE CAPITALS**, classes; in **SMALL CAPITALS**, orders; in *italics*, families. Subphyla, subclasses, and suborders are indicated by bracketing. Thus [CILIATA] is a subclass. Numbers in parentheses refer to pages of the text.

PROTOZOA

Animals composed of a single cell; or, if of several cells, these are of one kind.

RHIZOPODA. Protozoa with retractile pseudopodia: *Amœba* (227).

SPOROZOA. Protozoa without appendages; internal parasites (227).

FLAGELLATA. Protozoa without cilia but with one or more flagella (225).

INFUSORIA. Protozoa with cilia or sucking tentacles (222).

[CILIATA]. Locomotor, with cilia: HOLOTRICHA (Paramecium, 224); HETEROTRICHA (224); PERITRICHA: Vorticella (225).

[SUCTORIA]. Sessile, with sucking tentacles (225).

CÆLENERATA

Animals of radial structure, whose digestive cavity is lined by the body-wall (205).

[SPONGIARIA]

Cœlenterata whose body-wall is perforated by incurrent pores (205).

[CNIDARIA]

Cœlenterata whose body-wall is not perforated by incurrent pores, and which have nettling organs of some sort (205).

HYDROZOA. Cnidaria whose body is composed of more than two rays and contains a simple cavity. HYDROMEDUSÆ, attached Hydrozoa in hydroid stage; medusa simple: *Hydroidæ* (208); *Hydrocorallidæ* (208); *Tubularidæ* (208); *Campanularidæ* (209); *Trachomedusæ* (*Zygodactyla*, 212). SIPHONOPHORA, a free swimming colony of Hydrozoa (212).

SCYPHOZOA. Cnidaria with many radii, and with radial partitions in cavity of body (214).

CTENOPHORA. Cnidaria with only two radii, and rows of cilia-plates (219).

SCOLECIDA

Animals of worm-like form, with bilateral, unsegmented body.

PLATYHELMINTHES. Bilaterally symmetrical, soft-bodied animals, without true segmentation of the body; flattened in a dorso-ventral direction, and having body-cavity filled with a loose meshwork of cells. TURBELLARIA, free-living flatworms whose body is covered by cilia; alimentary tract with only one opening to the exterior: *Planaria* (153). TREMATODA, parasitic, without cilia in the adult; the mouth leads into a forked food-canal without anus: *Distomum* (153). CESTODA, elongated tape-like intestinal parasites, without mouth or food-canal: *Tænia* (156). NEMERTINI, body more or less flattened; food-canal with mouth and anus; a separate protrusible proboscis (158).

NEMATHELMINTHES. Bilateral, unsegmented, round-worms; usually with alimentary tract, mouth, and anus: *Ascaris* (151).

ROTIFERA. Small aquatic Scolecida, with ciliated band around mouth, and a special organ for attachment, the *foot*; wheel-animals.

BRYOZOA. Scolecida in which the ciliated band is carried out on a series of tentacles surrounding the mouth; form colonies by budding. **ENDOPROCTA,** Bryozoa with head and stalk, and crown of tentacles surrounding both mouth and anus (143). **ECTOPROCTA,** with anus outside tentacular corona (143).

MOLLUSCA ¹

Animals with unsegmented body and without jointed appendages. Usually with a shell and with a muscular organ of locomotion, the foot.

LAMELLIBRANCHIATA. Mollusca with nearly symmetrical body, leaf-like gills, and a shell composed of two valves. *Ledidæ* (187); *Arcidæ* (184); *Mytilidæ* (184); *Aviculidæ* (185); *Pectinidæ* (186); *Ostreidæ* (187); *Unionidæ* (179); *Cycladidæ* (180); *Mactridæ* (182); *Veneridæ* (183); *Myidæ* (182); *Solenidæ* (182); *Pholadidæ* (181); *Teredidæ* (181).

GASTROPODA. Mollusca with head, feelers, and eyes, an unpaired foot, and a shell that is univalve when present. **AMPHINEURA,** with strict bilateral symmetry, no externally visible gills, and usually a shell composed of eight pieces: *Chiton* (171). **PROSOBRANCHIATA,** with gills in front, shelled and operculate: *Acmaeidæ* (170); *Patellidæ* (170); *Fissurellidæ* (170); *Naticidæ* (168); *Calyptræidæ* (*Crepidula*, 169); *Littorinidæ* (167); *Muricidæ* (*Urosalpinx*, 169); *Fasciolaridæ* (*Fulgur*, 168). **OPISTHBRANCHIATA,** with gills behind heart; if shelled, without operculum; *Æolidiidæ* (171). **PULMONATA,** breathing by means of lungs, no operculum: *Auriculidæ* (165); *Limneidæ* (166); *Limacidæ* (161); *Helicidæ* (164); *Pupidæ* (165).

CEPHALOPODA. Mollusca with large head, mouth surrounded by a circle of arms, and funnel-shaped foot. *Argonautidæ* (172); *Spirulidæ* (172); *Loliginidæ* (172); *Nautilidæ* (173).

¹ This classification, unlike that of the text, follows Cooke in his "Mollusca."

ECHINODERMATA

Animals of a prevailing radial structure, with intestinal wall distinct from body-wall and with calcareous plates in the skin (192).

CRINOIDEA. Sessile Echinodermata, having a cup-shaped body (203).

ASTEROIDEA. Star-shaped Echinodermata, with a furrow along the under side of the arms (193).

OPHIUROIDEA. Star-shaped Echinodermata, with ungrooved arms (198).

ECHINOIDEA. With armless, globular, or cake-shaped body (199).

HOLOTHUROIDEA. Worm-like, with tentacles around mouth (201).

ANNELIDA

Bilateral, segmented worms without jointed legs.

POLYCHÆTA. Annelida possessing parapodia on one or more segments, and with many bristles on parapodia. **ERRANTIA**, free-swimming Polychæta: *Autolytus* (147), *Lepidonotus* (147), *Nereis* (145), *Euglycera* (147). **SEDENTARIA**, Polychæta which live in tubes composed of mud, sand, or lime: *Cirratulus* (149), *Amphitrite* (150), *Polycirrus* (150), *Cistenides* (151), *Clymenella* (150), *Serpula* (151).

OLIGOCHÆTA. Annelida without parapodia and with few setæ; living in fresh water or in the ground. **LIMICOLÆ**, aquatic: *Nais* (137); *Dero* (137); *Tubifex* (136). **TERRICOLÆ**, earth-inhabiting: *Allolobophora*, *Lumbricus* (133).

GEPHYREA. Annelida having sessile habits and consequently without external segmentation in the adult, setæ sometimes present. *Phascolosoma* (139), *Echiurus* (139).

HIRUDINEA. Annelida with short rings or none at all and with a ventral sucker; "bloodsuckers." *Clepsine* (141); *Nephelis* (140).

ARTHROPODA

Symmetrical, segmented animals, with jointed appendages.

CRUSTACEA. Typically, aquatic and gill-bearing Arthropoda. Two pairs of antennæ, except in Gigantostraca.

[ENTOMOSTRACA]. Crustacea with varied number of pairs of appendages; usually of small size. BRANCHIOPODA, mandibles without palps, numerous legs (127). TRILOBITA, fossil (130). CLANOCERA, mandibles palpless, few legs (126). OSTRACODA, palp on mandible, only two pairs of legs (127). COPEPODA, elongated Crustacea, with only one pair of maxillæ; females with external ovisacs (127). CIRRIPIEDIA, attached Crustacea (barnacles, 129).

[MALACOSTRACA]. Crustacea with nineteen pairs of appendages. AMPHIPODA (112). ISOPODA (112). CUMACEA (112). STOMATOPODA (111). PODOPTHALMATA: [MACRURA], large-tailed Podopthalmata: *Carididæ* (104); *Astacidæ* (97); *Thalassinidæ* (105); *Paguridæ* (105); *Hippidæ* (107). [BRACHYURA], crabs: *Oxyrhyncha* (107); *Cyclometopa* (108); *Catometopa* (110).

[GIGANTOSTRACA]. Crustacea with five pairs of appendages on cephalo-thorax, abdomen without feet; body ends in a long telson, *Limulus* (114).

ARACHNOIDEA. Air-breathing Arthropoda without antennæ. ACARINA, mites (95). PYCNOGONIDA, sea-spiders (95). ARENEINA, spiders: *Saltigradæ* (90); *Citigradæ* (89); *Laterigradæ* (89); *Tubitelariæ* (88); *Retitelariæ* (87); *Orbitelariæ* (86); *Territelariæ* (85). PHALANGINA, harvest-men (93). ARTHROGASTRA, scorpions (92).

TRACHEATA. Air-breathing Arthropoda, with one pair of antennæ.

[MYRIAPODA]. Tracheata with distinct head and abdomen, all the segments of the abdomen bearing appendages. CHILOPODA, centipedes: *Scutigridæ* (75); *Lithobiidæ* (75); *Scolopendridæ* (76); *Geophilidæ* (76). DIPLOPODA, millipedes: *Julidæ* (76); *Polydesmidæ* (77). SYMPHYLA: *Scolopendrella* (78), *Pauropus* (77).

[HEXAPODA]. Tracheata with only three pairs of legs, confined to thorax. ORTHOPTERA, Hexapoda with two pairs of wings, masticating mouth-parts, incomplete metamorphosis: *Forficulidæ* (9); *Blattidæ* (8); *Mantidæ* (8); *Phasmidæ* (7); *Acrididæ* (2); *Locustidæ* (5); *Grillidæ* (4). NEUROPTERA, Hexapoda with two pairs of net-veined wings; biting mouth-parts, metamorphosis complete or incomplete: *Odonata* (9); *Ephemeridæ* (10); *Termitidæ* (11); *Sialidæ*, *Corydalis* (12). HEMIPTERA, Hexapoda with two pairs of wings or none, sucking and piercing mouth-parts, incomplete metamorphosis. [ILETEROPTERA], upper wings leathery: *Reduviidæ* (12). [HOMOP-

TERA], wings alike: Cicada (14); [here, also, plant lice and animal lice]. DIPTERA: Hexapoda with (typically) one pair wings; piercing and sucking mouth-parts; complete metamorphosis. [APHANIPTERA], fleas (71). [PUPIPARA]: *Hippoboscidae* (71). [BRACHYCERA], true flies: *Muscidae* (62); *Æstridae* (65); *Syrphidae* (66); *Asilidae* (66); *Tabanidae* (66); *Simuliidae* (67). [NEMATOCERA], gnats: *Cecidomyiidae* (67); *Culicidae* (69); *Tipulidae* (70). COLEOPTERA, Hexapoda whose fore wings are modified into wing covers; hind wings folded when not in use: *Coccinellidae* (55); *Chrysomelidae* (54); *Cerambycidae* (54); *Curculionidae* (53); *Scolytidae* (53); *Tenebrionidae* (52); *Lampyridae* (51); *Elateridae* (51); *Buprestidae* (51); *Lamellicornia* (49); *Lucanidae* (49); *Dermestidae* (49); *Silphidae* (48); *Staphylinidae* (47); *Hydrophilidae* (47); *Gyrinidae* (46); *Dytiscidae* (46); *Carabidae* (45); *Cicindelidae* (45). LEPIDOPTERA, Hexapoda with two pairs of scale-covered wings, sucking mouth-parts, complete metamorphosis: *Tineidae* (29); *Tortricidae* (29); *Pyralidae* (29); *Geometridae* (28); *Noctuidae* (19, 28); *Bombycidae* (26); *Arctiidae* (24); *Xylotropidae* (23); *Sphingidae* (22); *Papilionidae* (21). HYMENOPTERA, Hexapoda with two pairs of membranous wings; biting and licking mouth-parts; complete metamorphosis: [PHYTOPHAGA], plant-eating (38). [ENTOMOPHAGA] insect parasites (38). [ACULEATA] stinging: *Formicidae* (34); *Fossoria* (34); *Vespidae* (33); *Apidae* (31).

CHORDATA

Animals which possess, at some time of life, throat slits and a dorsal supporting rod or *chorda*.

[HEMICHORDA]

Animals of worm-like form, showing gill-slits like fishes. Balanoglossus (251).

[TUNICATA]

Chordata which are either attached or form colonies or both (251).

[VERTEBRATA-ACRANIA]

Free-living fish-like Chordata, but without skull, paired fins, or heart, and with colorless blood. Amphioxus (251).

[VERTEBRATA-CRANIATA]

Free-living Chordata, with skull and complex brain, and red blood. CYCLOSTOMI. Eel-like vertebrates without lower jaw, and living a parasitic life (245).

PISCES. Aquatic vertebrates with gills, without lungs, and with paired fins instead of legs. SELACHII, skeleton cartilaginous, no operculum, spiral valve (246). GANOIDEI, skeleton either cartilaginous or bony, spiral valve and operculum present: sturgeons (247); spoon-bill (247); garpike (248); bowfin (248). TELEOSTEI, skeleton bony, no spiral valve. [ACANTHOPTERI], dorsal, anal, and ventral fins with spines, pharyngeal bones distinct: perches (235); darters (234); sunfishes (235); toadfishes (236); sculpins (236); silversides (236); sticklebacks (238). [PHARYNGOGNATHI] fins with spines, pharyngeal bones united. [ANACANTHINI], fins without spines, ventral fins far forward: codfishes (239); flatfishes (240). [PHYSOSTOMI], fins without spines, ventral fin placed far backward: smelts (230); trouts (233); whitefishes (234); catfishes (239); suckers (241); minnows (242); pikes (242); shads (243); eels (244). [PLECTOGNATHI], intermaxillaries and maxillaries united. [LOPHOBRANCHII], body covered with bony plates: pipefishes (244).

AMPHIBIA (= Batrachia). Vertebrata having no lateral fins (but instead, legs); functional external gills during a part of their life. URODELA. Amphibia which retain the tail permanently: *Sirenidae* (255); *Proteidae* (257); *Amphiumidae* (257); *Cryptobranchidae* (257); *Amblystomidae* (257); *Plethodontidae* (259); *Desmognathidae* (259). *Pleurodelidae* (254). ANURA, Amphibia which lose the tail in the adult stage: *Pipidae* (263); *Hylidae* (263); *Bufo**nidae* (265); *Ranidae* (265). GYMNOPIHIONA, Amphibia which have no limbs nor tails; body worm-like.

REPTILIA. Vertebrata which breathe exclusively by lungs and whose skin contains horny epidermal scales or bony plates. CHELONIA, trunk enclosed in a bony case: *Chelonidae* (274); *Trionychidae* (274); *Testudinidae* (275). SAURIA, shoulder-girdle and sternum present, usually with eyelids: *Chamaeleonidae* (272); *Iguanidae* (268); *Varanidae* (269); *Lacertidae* (270); *Helodermidae* (270); *Anguillidae* (271). OPHIDIA, footless scaled reptiles with no shoulder-girdle, sternum, nor

movable eyelids: *Colubridæ* (276); *Elapidæ* (277); *Crotalidæ* (277). CROCODILINA, large reptiles, with longitudinal vent (279).

AVES. Feathered Vertebrates. CURSORES, Aves with keelless sternum (307). NATATORES, swimming birds (305). GRALLATORES, wading birds (305). GALLINACEI, large ground birds with strong, perching feet and flat nails (304). COLUMBINÆ, short cloven feet and compressed nails (303). SCANSORES, birds with powerful beak and feet adapted for climbing (299). CYPSELOMOPHÆ, cereless birds, with scaleless metatarsus (301). PASSERES, birds whose metatarsus is covered with laminæ or scales, usually with singing apparatus: *Tyrannidæ* (295); *Alaudidæ* (295); *Corvidæ* (294); *Icteridæ* (293); *Fringillidæ* (284); *Tanagridæ* (292); *Hirudiniidæ* (292); *Ampelidæ* (291); *Laniidæ* (289); *Vireonidæ* (288); *Mniotilidæ* (287); *Troglodytidæ* (287); *Certhiidæ* (286); *Paridæ* (286); *Sylviidæ* (285); *Turdidæ* (285). RAPTORES, birds with cere, hooked bill, and strong, hooked claws (298). PSITTACI, birds with cere, high, hooked beak, and fleshy tongue (parrots, 297).

MAMMALIA. Vertebrates which nourish the young by means of milk, and are usually covered with hair. MONOTREMATA, oviparous mammals (321). MARSUPALIA, provided with a marsupium (322). EDENTATA, teeth either absent, rudimentary, or without enamel (323). CETACEA, marine hairless mammals, hind limbs absent (324). UNGULATA, hooped mammals: even-toed ungulates (326); odd-toed ungulates (327); elephants (327). RODENTIA, canines absent, incisors grow continuously through life (320). CARNIVORA, canines large (328). INSECTIVORA, small, terrestrial, carnivorous mammals, with small canines (327). CHEIROPTERA, mammals with flying membrane between elongated digits (329). PRIMATES, with hands (329).

GLOSSARY

- abdomen*, in Arthropoda, the hindmost of the three divisions of the body, 59.
- aboral*, the side of the body opposite to the mouth; 193.
- alveolus*, a depression, *e.g.* the socket of a tooth, 280.
- angulated*, forming an angle or sharp corner; opposed to rounded, 249.
- antenna*, horn or feeler, one of the anterior tactile appendages of Arthropoda and Mollusca, 4, 46.
- anterior*, situated at the front end of the body.
- anus*, the posterior opening of the food canal.
- aorta*, the main blood-vessel coming from the heart.
- articular*, relating to a joint; the hinge bone of the lower jaw of fishes, 232.
- atripore*, the external opening of the atrium, 249.
- atrium*, or vestibule, a chamber placed either in front of the mouth or, in Chordata, around the gill-slits.
- auditory clubs*, club-shaped sense organs on the margin of the bell of jelly-fishes, 221.
- basihyal*, a bone found in fishes, forming the base of the U-shaped arch which supports the tongue, 232.
- bifid*, two-parted.
- bivalve*, having two valves or shells, 131, 178.
- blastula*, a stage in the early development of the egg when it forms a hollow sphere, 193.
- branchial*, relating to the gills.
- branchiate*, bearing gills, 131.
- branchiostegal rays*, the bony rays supporting the membrane below the bones of the operculum in fishes, 232.
- buccal*, pertaining to the mouth cavity or cheeks, 59, 143.
- byssus*, a tuft of tough threads spun from the foot of bivalves and used for attachment to foreign bodies, 180.
- calcareous*, consisting of a calcium or lime compound.
- calcified*, rendered calcareous by deposition of salts of lime.
- callus*, a soft substance secreted over a harder bony material, 175.
- calyx*, cup.
- cambered*, concave on the under side, 42.
- canine*, or canine tooth, the pointed tooth situated immediately behind the front cutting teeth, 331.
- capsule*, a little sac containing a fluid.
- carapace*, the thick shell or skin covering the back of Crustacea or Chelonia, 103, 280.
- cardinal*, belonging to the hinge, as the teeth of lamellibranch shells, 188.
- carnivorous*, flesh-eating.

- cephalothorax*, united head and thorax.
- cere*, a waxy sheath at the base of the bill of certain birds, 315.
- chelicera*, the first pair of mouth appendages in the Arachnida, 80.
- cilia*, microscopic, vibratile processes of certain cells.
- cirrus*, a filamentous appendage of the parapodia of Annelida, 159.
- cleavage*, the multiplication of cells at the beginning of the development of the egg, 193, 336.
- clitellum*, a thickened glandular ring sometimes found in the earthworm.
- coxa*, that joint of an Arthropod leg which is nearest the trunk, 59.
- culmen*, the upper ridge of a bird's bill.
- cuticula*, the tough secreted "skin" covering arthropods, hydroids, and other animals.
- dentary*, a bone of the lower jaw of fishes which carries the teeth.
- dextral*, right, applied to right-handed shells, 166.
- diaphragm*, a dividing membrane, 119.
- elytron*, the horny upper wings of beetles, 59.
- enamel*, the hard covering of teeth and some fish scales, 248.
- encyst*, the act of secreting a cyst or vesicle, 227.
- enteric*, pertaining to the enteron or food canal.
- epidermis*, the outermost skin of vertebrates; also a superficial horny secretion over the shells of mollusks, 175.
- epimeron*, a lateral piece behind the episternum of insects, 59.
- epiotic*, one of the bones surrounding the inner ear in the lower vertebrates, 232.
- episternum*, a piece just lateral to the sternum in the thorax of insects, 59.
- epistome*, in beetles, a piece above the mouth, 59.
- facetted*, composed of numerous small eyes, making up a compound eye, 78.
- femur*, thigh of insects, 59.
- fertilization*, the union of two germ-cells, 335.
- flagellum*, a microscopic, lash-like, vibrating thread of certain Infusoria, 226.
- foliaceous*, leaf-like.
- frontal*, applied to a bone of the skull lying between the orbits, 232.
- gastrolith*, a calcareous nodule occurring in the stomach of the higher Crustacea, 103.
- gastrula*, a stage in development of the egg just after the digestive cavity has been formed, 193.
- gastrulation*, the process of forming the gastrula, 336.
- gonad*, a germ-producing gland, 221.
- gonophore*, a sexual zooid, generally reduced to an exclusively reproductive function, 212.
- gula*, the throat plate on under part of the head of insects, 59.
- hæmal*, relating to the blood system.
- hirsute*, hairy, shaggy, 42.
- hydranth*, the "heads" or zooids of a hydroid stock, 210.
- hyomandibular*, a bone which, in fishes, connects the lower jaw with the skull, 232.
- imago*, the adult of an insect.
- intermaxillary*, the same as premaxillary.

- interopercular*, the postero-inferior opercular bone of fishes, 232.
- jugal*, the cheek-bone, 232.
- keel*, a ridge on the breast-bone of birds for attachment of flying muscles, 314.
- labial*, pertaining to the labium.
- labium*, the under lip of insects, 59.
- labrum*, the upper lip of insects, 59.
- lamella*, a leaf or plate, 58.
- lamina*, a thin plate.
- lancet cell*, a lancet-shaped cell on the hinder margin of the fore wing of *Phytophaga*, 43.
- larva*, an immature but active stage of development, 10.
- ligula*, the front edge of the labium, 59.
- liver area*, in crabs, the antero-lateral area of the carapace in front of the gill region, 123.
- lumen*, the central space of a tube.
- lunule*, a crescentic or heart-shaped area in front of the beak of some bivalve shells, 190.
- madreporic plate*, in echinoderms, a perforated plate admitting water to the system of water tubes, 204.
- mandible*, in arthropods, the most anterior of mouth parts, 59; in vertebrates, the bone of the lower jaw.
- mantle*, the fold of the skin of a mollusk, or cirriped, which secretes the shell, 160.
- manubrium*, in jelly-fishes, the mouth stalk, corresponding in position to the clapper of a bell, 211.
- marsupium*, a pouch, in *Marsupalia*, on the ventral side of the body, 331.
- maxilla*, in Arthropoda, one of the mouth parts immediately following the mandible, 59; in vertebrates, a tooth-bearing bone of the upper jaw.
- maxillary*, relating to the maxilla.
- maxilliped*, one of the foot-like mouth parts which in arthropods follow the maxillæ.
- mentum*, the front plate of the labium in insects, 59.
- mesopterygoid*, one of the bones forming the base of the skull in bony fishes, 232.
- mesothorax*, the middle segment of the thorax, 59.
- metamerism*, the fundamental repetition of parts of the body along the longitudinal axis, as in earthworms 139.
- metapleure*, in *Amphioxus*, a latero-ventral fin, 249.
- metapterygoid*, one of the bones forming the base of the skull in bony fishes and lying behind the mesopterygoid, 232.
- metasternum*, the ventral plate of the last thoracic segment of insects, 59.
- metatarsus*, in birds, the foot proper, 315.
- metathorax*, in insects, the third or last segment of the thorax, 59.
- morula*, an early stage of egg development when the germ consists of a nearly solid mass of cells, 336.
- moult*, to change the skin, as in insects.
- myocomma*, the thin layer separating two muscle plates in vertebrates, 246.
- myomere*, a muscle plate, 246.
- nasal*, belonging to or forming the nose, as *nasal* bones.
- neural*, pertaining to the nervous system.

- neural groove*, the groove which marks in the vertebrate embryo the developing central nervous system, 261.
- nodulous*, covered with nodules or little lumps, 175.
- notochord*, the axial supporting rod of chordates, 249.
- oesophagus*, the gullet, the part of the food canal leading to the stomach.
- operculum*, in gastropods, the horny plate which closes the aperture; in fishes, the gill-cover, 232.
- oviduct*, the duct which carries eggs from the body, 120.
- ovipositor*, to lay eggs, as in insects, 53.
- palatine*, of the palate or roof of the mouth; name of a pair of bones forming the palate, 232.
- pallial line*, streak formed in a bivalve shell by the margin of the attached mantle.
- pallial sinus*, an incurving of the pallial line to receive the siphon in certain lamellibranchs.
- palp*, a secondary sensory outgrowth of a mouth part of an insect, 59.
- paraglossæ*, a pair of small appendages of the under lip of insects, 59.
- parapodia*, the paddling feet of polychætes, 147.
- parasitic*, living on the nutritive juices elaborated by another organism.
- parasphenoid*, a bone occupying the base of the skull, 267.
- parietal*, bones of the middle upper part of the brain case, 232.
- pectinate*, comb-like.
- pectoral*, of the chest; the chest limbs of fishes, 246.
- pedicellariæ*, minute forceps-like organs found on some echinoderms, 194.
- pelvic fin*, or ventral fin, the hinder paired appendages of fishes, 246.
- penultimate*, next to the last.
- percid*, like a perch.
- perisarc*, the outer tough skin of hydroids, 211.
- pharyngeal*, relating to the pharynx or throat, 252.
- polyp*, the sessile form of cœlenterates.
- posterior*, situated behind.
- premaxilla*, the most anterior tooth-bearing bone of the upper jaw of fishes, 232.
- preopercular*, the most anterior of the bones of the operculum of fishes, 232.
- primaries*, the large feathers on the distal joint of a bird's wing, 315.
- proboscis*, in insects, a sucking tube connecting with the mouth, 61.
- prosternum*, the most anterior of the ventral plates in the thorax of insects, 59.
- prostomium*, in worms, a lobe of the body projecting above and in front of the mouth.
- prothorax*, the most anterior of the segments of the thorax of insects, 59.
- pseudobranch*, in fishes, a rudimentary gill in front of the first throat slit, 231.
- pseudopodia*, retractile processes in Protozoa.
- pteroitic*, one of the ear bones of fishes, 232.
- pterygoid*, a bone of the base of the cranium, 232.
- pupa*, a stage in insect development preceding the imago, 11.
- quadrate*, a bone lying between the skull and the hinge of the lower jaw in fishes, 232.

- radii*, lines proceeding from a common centre like the spokes of a wheel, 86.
- ramus*, a branch or projecting process, 131.
- rictus*, the corners of the mouth in birds, 315.
- rostrum*, beak, the frontal process of crustaceans.
- scansorial*, capable of climbing, 315.
- scutellate*, composed of plates, 315.
- scutellum*, the third of the four pieces composing the upper part of a thoracic segment of an insect, 59.
- septa*, the radial calcareous plates of a coral, 215.
- sinistral*, left.
- siphon*, the drawn-out edges of the mantle folds of lamellibranchs, 183; the strand penetrating the chambers of the Nautilus shell, also called siphuncle, 173.
- spatulate*, shaped like a spatula, or a paddle.
- sphenotic*, one of the bones forming the ear capsule of fishes, 232.
- spinnerets*, the tubercles through openings in which the spider thread is spun, 84.
- spiracle*, one of the openings to the air-tubes of insects, 59.
- spurious*, not genuine.
- squame*, a scale in decapods attached to the antenna, 124.
- sternum*, in vertebrates, the breast-bone, 280; in insects, the ventral part of a somite, 59.
- stigmata*, spiracles.
- stock*, colony, 207.
- stolon*, a runner from which zooids bud, 220.
- subopercular*, the lowermost bone of the operculum in fishes, 232.
- suborbital*, a bone in fishes, lying below the eye, 232.
- supraethmoid*, a bone of the nose in fishes, 232.
- supraoccipital*, a bone forming the upper part of the back of the head.
- suture*, a seam or structural line, 70.
- symplectic*, a bone uniting the quadrate to the bones suspending the lower jaw, 232.
- tarsus*, the jointed *foot* of an arthropod leg, 59.
- telson*, the tail-piece of a crustacean, 116.
- tentacle*, a projecting tactile organ.
- thoracic*, pertaining to the thorax or chest.
- tibia*, the joint of an insect's leg next above the tarsus, 59.
- trachea*, one of the respiratory tubes of insects, 64.
- trochanter*, a joint of the insect leg lying distal to the coxa, 59.
- umbilicus*, a depression in the centre of the base of many spiral shells, 175.
- umbones*, a protuberance just above the hinge of a bivalve shell, 188.
- velum*, a circular membrane extending like a shelf from the margin of the jelly-fish bell, 211.
- viviparous*, giving birth to well-developed progeny, 331.

INDEX

A

- Aardvark**, 323.
Abnormalities, lobster, 119; planarians, 155; starfish, 196.
Acanthocottus, 236.
Acanthopteri, 252.
Acarina, 95.
Acartia, 128.
Accipiter, 298.
Acineta, 225.
Acipenser, 247.
Acmæa, 170.
Acmæidæ, 177.
Acrania, 252.
Acrididæ, 1, 15.
Actitis, 306.
Adalia, 56.
Adeorbidæ, 175.
Admiral, 21.
Æschna, 10.
Agalena, 90.
Agricultural ant, 37.
Alaudidæ, 259, 317.
Alligator, 279.
Allolobophora, 114.
Alosa, 243.
Amblystoma, 257, 335.
Amblystomidæ, 257, 267.
Ameiurus, 240.
American crossbill, 284.
Amia, 248.
Ammonites, 173.
Amœba, 227, 229.
Ampelidæ, 291, 317.
Ampelis, 291.
Amphibia, 254; distribution of, 255; metamorphosis of, 260.
Amphioxus, 249, 252.
Amphipoda, 112.
Amphitrite, 149, 150, 159.
Amphiuma, 198.
Amphiumidæ, 257, 266.
Amphiura, 198.
Anacanthini, 253.
Anatis, 56.
Ancestry of vertebrates, 248.
Anglewings, 21.
Anguidæ, 271.
Annelida, 136.
Anodonta, 191; embryo of, 180; food of, 178; habitat of, 178.
Anolis, 268.
Anomiidæ, 191.
Anthremis, 48.
Ant-eater, 322.
Antelopes, 326.
Anthophagus, 47.
Ants, 30, 34, 43; army, 37; colonies of, 35; intelligence of, 35; language of, 36; leaf-cutting, 37; social life of, 36.
Anura, 255, 262, 266.
Apes, 230.
Aphaniptera, 61, 70.
Aphids, 14.
Aphrodite, 148.
Aphroditidæ, 159.
Apidæ, 31, 42.
Aplysia, 164.
Apteryx, 307, 308.
Arachnoidea, 92.
Arbacia, 200.
Arca, 184.
Archæopteryx, 314.
Arched crabs, 123.
Archiaster, 195.
Arcidæ, 184.
Arctiidæ, 24, 41.
Araneina, 80, 95.
Argiope, 80-83, 86; distribution of,

- 83; food of, 82; spinning habits of, 82.
 Argonauta, 172.
 Arion, 162.
 Ark shells, 162.
 Armadillo, 323.
 Army ants, 37.
 Army worm, 28.
 Arthrogaster, 92.
 Ascaris, 151.
 Asilidæ, 66.
 Asiphonata, 178.
 Asp, 277.
 Asparagus beetle, 56.
 Assassin bug, 12.
 Astacidæ, 124.
 Astacus, 97-99, 113.
 Astartidæ, 190.
 Asterias, 197 distribution of, 192, 197.
 Asteriodes, 197, 203.
 Astrangia, 216.
 Atoll, 217.
 Attus, 91.
 Auriculidæ, 161, 166, 176.
 Autolytus, 147, 159.
 Aviculidæ, 185.
 Axolotl, 258, 260.
- B**
- Baboon, 330.
 Badger, 328.
 Balanus, 53.
 Balanoglossus, 250, 251.
 Balanus, 129.
 Bald eagle, 298.
 Baltimore oriole, 293.
 Banded horse-fly 66.
 Bark-borer, 53.
 Barnacles, 102; habits of, 129.
 Barn-swallow 292.
 Barrier reef 217.
 Bat, 329 food of, 329.
 Batrachia, 254.
 Batrachus, 236.
 Bears, 328.
 Beaver, 310.
 Beaver parasite, 56.
 Bee-moth, 29.
 Bees, 30, 31, 42; swarming, 32.
 Beetle, 44; development of, 44; economic importance of, 57; food of, 56 larval habits of, 45; number of species of, 45.
 Bell-hydroid, 209.
 Belted kingfisher, 300.
 Birds, 281; economic importance of, 311; extinct, 313; flight of, 310; protection of, 312 migration of, 309; teeth of 314.
 Bird's-nest, edible, 303.
 Bittern, 305.
 Black-fly, 66.
 Black lobster, 103.
 Black moccasin, 279.
 Black snake, 276.
 Blattidæ, 8, 14.
 Blister-beetle, 37, 61.
 Blow-fly, 61.
 Blue, 22.
 Bluebird, 285.
 Bluejay, 295.
 Boa, 276.
 Bobolink, 294.
 Boll-worm, 28.
 Bombus, 31.
 Bombycidæ, 24, 42.
 Bombyx, 24.
 Bonasa, 304.
 Bony fishes, 252.
 Bosminidæ, 131.
 Bot-flies, 64, 72.
 Botryllus, 250.
 Bougainvillea, 211.
 Bowfin, 248.
 Box tortoise, 275.
 Brachiopoda, 127, 130.
 Brachycera, 61, 63.
 Brachyura, 107.
 Branchipus, 127, 130.
 Brittle-stars, 198.
 Brook sucker, 241.
 Brown creeper, 288.
 Bruchidæ, 57.
 Bryozoa, 141, 217.
 Buccinidæ, 175.
 Buck-beetles, 54.
 Budding, 217.
 Buffalo gnat, 66, 72.

- Bufo, 264.
 Bufonidæ, 265.
 Bugula, 142.
 Bull-frog, 266.
 Bull-head, 241.
 Bullidæ, 174.
 Bumblebee, 31.
 Buprestidæ, 51, 60.
 Buprestis, 51.
 Buthus, 93.
 Butterflies, 41; broods of, 17; habits and food of, 16; mimicry of, 18-21; polymorphism of, 17; protective resemblance of, 18-21.
- C
- Cabbage butterfly, 18.
 Callianassa, 105.
 Callinectes, 109.
 Calosoma, 46.
 Calyptæidæ, 177.
 Cambaroides, 99.
 Cambarus, 99, 100, 113.
 Camels, 326.
 Campanularian hydroids, 210.
 Campanularidæ, 209, 221.
 Camponotus, 35.
 Canada grouse, 304.
 Cancer, 114.
 Carabidæ, 45-46, 60.
 Carchesium, 224; food of, 225.
 Cardiidæ, 190.
 Cardinal grosbeak, 285.
 Carididæ, 124, 180.
 Carolina parrot, 297.
 Carnivora, 328, 331.
 Carpenter ant, 35.
 Carrion-beetles, 48, 57, 60.
 Carrion-fly, 73.
 Case-bearers, 29.
 Cassowary, 307.
 Catfishes, 230, 253; range of, 230-240.
 Catocala, 19, 28.
 Catometopa, 123.
 Caudina, 201, 203.
 Caviare, 247.
 Cecidomyidæ, 66, 68.
 Cedar-bird, 292.
 Cedar waxwing, 291.
 Centipedes, 74.
 Centrurus, 93.
 Cephalopoda, 171.
 Ceratodus, 249.
 Cerambycidæ, 54, 56, 61.
 Cerebratulus, 158.
 Cerithia, 288.
 Certhiidæ, 286, 316.
 Cestoda, 386.
 Cetacea, 324, 331.
 Centrophilus, 6.
 Ceryle, 300.
 Chameleo, 272.
 Chameleon, 272.
 Cheetah, 328.
 Cheiroptera, 329, 331.
 Chelidon, 392.
 Chelonia, 273, 280.
 Chelonidæ, 274.
 Chestnut-sided warbler, 288.
 Chewink, 285.
 Chigger, 95.
 Chigoe, 71.
 Chilopoda, 74; food of, 74.
 Chimney-swift, 302; nest of, 302.
 Chimpanzee, 330.
 Chipping-sparrow, 235.
 Chiton, 171.
 Chlorops, 72.
 Cholopus, 324.
 Chordata, 388.
 Chrysomelidæ, 57, 61.
 Chrysops, 66.
 Cicada, 13; pupal case of, 13.
 Cicindela, 45.
 Cicindelidæ, 45.
 Ciliata, 229.
 Ciona, 250.
 Cirratulidæ, 159.
 Cirratulus, 149, 159.
 Cirripedia, 131.
 Cistenides, tube of, 150.
 Citheronia, 25-26; larvæ of, 25.
 Citigradæ, 89, 96.
 Civet-cats, 328.
 Cladocera, 127, 131.
 Clam, 178.
 Claws, abnormal, of lobster, 120.
 Clepsine, 140-141.

- Click-beetle, 61.
 Clisiocampa, 26, 27.
 Clothes-moths, 29-30.
 Clymenella, 150-159.
 Clypeaster, 201.
 Cnidaria, 205; fresh-water, 207.
 Cobra, 277.
 Cobweb spiders, 80.
 Coccinellidæ 55, 61.
 Cockatoos, 297.
 Cockroaches, 8, 14.
 Codfishes, 253; habitat of, 239.
 Cœlenterata, form of, 205.
 Colaptes, 301.
 Coleoptera, key to families, 58-61;
 terminology 59.
 Colonies, of ants, 35; formation of, in
 Cnidaria, 217-218.
 Columba, 304.
 Columbellidæ 176.
 Columbidae, 303.
 Columbinæ, 314.
 Columbridæ, 276.
 Condor 298, 299.
 Congo snake, 256; habitat of, 257.
 Conurus, 297.
 Cooper's hawk, 299.
 Copepoda, 127 131.
 Copperhead, 279.
 Copris, 50.
 Coral cup of Manicina, 216.
 Coral, polyps, 215-216; reefs, 216-
 217.
 Coregonus, 233.
 Cordylophora, 207-208.
 Corvidæ, 294, 316.
 Cotton-worm, 28.
 Cow-bird, 293.
 Crab's eyes, 104.
 Crab spider, 89, 90, 96.
 Crane-flies, 68-69, 73.
 Cranes, 305.
 Craspedosomidæ, 79.
 Crassatellidæ, 190.
 Crayfish, 97, 122; development of, 117;
 edible, 113; food of, 98; moulting
 of, 103, subfamilies of, 98-99.
 Creepers, 286.
 Crepidula, 169-170, 177.
 Cribrella, 196-198.
 Crickets, 4-5, 15.
 Cricket-grasshopper, 6.
 Crinoidea, 203.
 Crocodile, 279.
 Crocodilina, 279-280.
 Crossbills, 285.
 Crotalidæ, 277-278.
 Croton bug, 8.
 Crow, 294.
 Crow-blackbird, 293.
 Crustacea 97 104, 125.
 Cryptobranchidæ, 257, 266.
 Cryptobranchus, 258.
 Ctenophora, 219-220.
 Cuckoos, 299; laying habit of, 300.
 Culex, 68.
 Culicidæ, 68.
 Cumacea, 122.
 Cureulionidæ, 53, 61.
 Cursores, 306, 315.
 Cuttlefishes, 172.
 Cyanocitta, 295.
 Cycladidæ, 180, 191.
 Cyclus, 191; habitat of, 180; distribu-
 tion of, 180-181.
 Cyclometopa, 123.
 Cyclostomi 252, habits of, 245; para-
 sitic on fishes, 245-246.
 Cyclops, 127-128.
 Cyllene, 54-55.
 Cypselomorphæ, 301, 315.

D

- Daddy-long-legs, 93.
 Daphnia, 97, 125; food of, 126; effect
 of temperature on, 127.
 Daphnidæ, 131.
 Darcus, 49.
 Darters, 234, 252; habitat of, 234.
 Decapoda, economic importance of,
 111; eyestalks of, 121.
 Deer, 326.
 Degenerate flies, 70.
 Dendroctonus, 53.
 Dermestidæ, 48, 49, 61.
 Dero, 137, 144.
 Desmognathidæ, 259, 267.

- Desmognathus, color of, 259; habitat of, 260.
- Development, of beetle, 44; crayfish, 117; edentates, 333; effect of heat on, 333; effect of light on, 333; of egg, 115; frog's egg, 332; fly, 62; general laws of, 335; grasshopper, 3-4; lobster, 115-117; Spelerpes, 261-262; starfish, 193-194; Urodela, 261.
- Diapheromera, 7.
- Didelphys, 323.
- Diemyctylus, 267; food of, 254; habitat of, 254; life history of, 254-255.
- Digger wasp, 34, 43.
- Diplocardia, 143.
- Diplopoda, 74.
- Dipnoi, 248, 252.
- Diptera, 61, 63, 72; injurious to man, 71; scavengers, 72; short-horned, 63; source of disease, 71.
- Discontinuous genera, 99-100.
- Distomum, 155.
- Divers, 60, 306.
- Division of labor in Cnidaria, 219; physiological, 120.
- Dodo, extermination of, 314.
- Dogs, 323.
- Dogfish, 246.
- Dolphins, 324.
- Doryphora, 55.
- Downy woodpecker, 301.
- Dragon-fly, 9-10.
- Duckbill, 322.
- Duck-bill catfish, 247.
- Dytiscidæ, 46, 56, 60.
- Dytiscus, 47, 138.
- E**
- Eagles, 298.
- Earwigs, 9.
- Earthworm, 132-134; economics of, 133; food of, 134; habits of, 132; regeneration of, 134; relationships of, 132; resistance of, 134.
- Echidna, 322.
- Echinarachnius, 201.
- Echinoidea, 322.
- Echinoids, 204.
- Echiurus, 139.
- Economic importance, of beetles, 57; birds, 311; decapods, 111; earthworms, 135; parasitic worms, 158; protozoa, 228; slugs, 162; starfish, 193; smelt, 230.
- Ectopistes, 304.
- Ectoprocta, 143.
- Edentata, 323, 331.
- Edentates, discontinuity of, 323.
- Edible, birds' nests, 303; Carididæ, 114; crabs, 108-109, 113; crayfish, 113; lobsters, 113.
- Eels, 253; description, distribution, reproduction, 244.
- Egg, fertilization, 336; masses of tent caterpillar, 26; nauplius, 115.
- Egrets, extermination of, 305.
- Elapidæ, 277.
- Elaps, 277.
- Elateridæ, 51, 61.
- Elephants, 327.
- Endoprocta, 143.
- Enemies of lobster, 102.
- English sparrow, 281; food of, 282; spread of, in America, 281-282.
- Engraver beetles, 61.
- Ensis, 182.
- Entomophaga, 43.
- Entomostraca, 97, 125.
- Eolis, 171.
- Ephemeriidæ, 10.
- Epiera, 80; web, 87.
- Erycinidæ, 190.
- Euglena, 225-226, 229.
- Euglycera, 146, 159.
- Eunicidæ, 159.
- Eupagurus, 106.
- Eupomatis, 235.
- Eutania, 276.
- Even-toed ungulates, 326.
- Exotic species, increase of, 283.
- Extinct birds, 113.
- Eyestalks of decapods, 121.
- F**
- Falcons, 298.
- Fascioliariidæ, 175, 177.
- Felis, 328.
- Fiddler crabs, 110, 123.

- Fireflies, 51-52, 58, 60.
 Fishes, 230.
 Fissurella, 170.
 Fissurellidæ, 177.
 Flagellata, 225, 229.
 Flatfishes, 239-240, 253.
 Flatworms, 153.
 Fleas, 61, 70.
 Flicker, 301.
 Flies, 61; degenerate, 70; development of, 62; food of, 62; plant-infesting, 72; mimicry in, 65; parasites of, 63; parasitic, 70; trachea of, 63.
 Flight of birds, 310-311.
 Flycatchers, 295.
 Food of, beetles, 56; butterflies, 16; crayfish, 98; earthworm, 134; fly, 62; hydra, 207; mouse, 319; English sparrow, 282; starfish, 193; whale, 325.
 Formicidæ, 9.
 Formicidæ, 34-35, 43.
 Fossil, birds, 314; lizards, 272; man, 331.
 Fossoria, 34, 43.
 Fowls, origin of, 305.
 Fox-sparrow, 285.
 Fresh-water clam, 178.
 Fresh-water Cnidaria, 207.
 Fresh-water jelly-fishes, 208.
 Fringillidæ, 284, 317.
 Fringing reefs, 217.
 Fritillaries, 22.
 Frog, development of, 333; postembryonic development of, 334.
 Frog's egg, development of, 332; healing of, 334; regeneration of, 334; size of, 332.
 Fulgur, 168, 169, 175.
 Fundulus, 242.
- G
- Gadus, 239.
 Ganoidei, 247-252.
 Ganoids, 252.
 Garpike, 248.
 Garter snake, 276.
 Gasterosteus, 237-238.
 Gastropoda, 160, 161.
 Gall-gnats, 66, 72.
 Gall-flies, 31.
 Gall-producing Hymenoptera, 43.
 Gall-wasps, 31, 38-39.
 Galls on plants, 67.
 Galley-worm, 76.
 Gallinacei, 304, 314.
 Gallus, 305.
 Gebia, 105.
 Geese, 306.
 Gelasimus, 110-111.
 Genera, discontinuous, 99-100.
 General laws of development, 335.
 Geometridæ, 28, 42.
 Geomys, 320.
 Geophilus, 76.
 Geothlypis, 289.
 Gephyrea, 138-139, 141.
 Germ theory of Infusoria, 223.
 Gibbons, 330.
 Gila monster, 270-271.
 Giraffes, 326.
 Glossina, 65.
 Glow-worm, 271.
 Glyceridæ, 159.
 Gnats, 61.
 Goat-suckers, 301, 303.
 Golden-crowned kinglet, 287.
 Gopher, 320.
 Gorilla, 330.
 Grallatores, 305, 314.
 Grapta, 21.
 Grasshopper, 1-4; development of, 3-4.
 Grass spiders, 90.
 Gray-veined white, 18.
 Great horned owl, 299.
 Great northern shrike, 290.
 Green frog, 266.
 Grillidæ, 4-5, 15.
 Grillus, 5.
 Ground-beetles, 45-46.
 Grouse, 304.
 Gryllotalpa, 5.
 Guinea fowl, 304.
 Gulls, 306.
 Gymnophiona, 255, 266, 339.
 Gypsy moth, 28.
 Gyridinæ, 46, 60.

H

Habitat, of Anodonta, 178; butterflies, 16; Daphnia, 126; earthworms, 132; Hydra, 205; slug, 161; Unio, 178.
 Habits, of Acrididæ, 1; mouse, 319; rat, 319.
 Hadrosaurus, 273.
 Hair streaks, 22.
 Hairy ant-eater, 323.
 Hairy woodpecker, 301.
 Halistemma, 213.
 Hard-shelled clams, 190.
 Hares, 321.
 Hawkbill-turtles, 274.
 Hawk-moths, 22, 41.
 Hawks, 298.
 Heating of frog's egg, 334.
 Heat, effect on development, 333.
 Helicidæ, 161
 Helix, 161-165; introduction of nemoralis, 164; variations in, 164.
 Hellbender, 257, 258.
 Heloderma, 270, 271.
 Hemiptera, 12, 67.
 Hen clams, 89.
 Hermit crabs, 105, 107, 123.
 Herons, 305.
 Hessian-fly, 67, 68, 82.
 Hesperornis, 313.
 Heterandria, 242.
 Heteroptera, 12.
 Heterotricha, 224, 229.
 Hippa talpoides 107.
 Hippidæ, 107, 123.
 Hippoboscidæ, 70.
 Hippopotamus, 326.
 Hirudinidæ, 292, 316.
 Holothurians, 201.
 Holothuroidea, 204.
 Holotrichia, 229.
 Homarus, 100, 113.
 Homoptera, 13-14.
 Honey bees, 32-33.
 Horn-pout, 241
 Horned corydalis, 12.
 Horned fly, 72.
 Horned toad, 269.
 Hornet, 34.
 Horses, 327; fossil, 327.

Horse-flies, 65, 72.
 House-fly 61.
 House wren, 288.
 Humming-birds, 301.
 Hydra, 205, 335; description of, 205-207; food of, 207; habitat of, 205; regeneration of 219.
 Hydractinia 209.
 Hydrocorallidæ, 208, 220.
 Hydroidæ, 220.
 Hydromedusæ, 212, 220.
 Hydrophilidæ, 60.
 Hydrophilus 47.
 Hydrozoa, 220.
 Hyenas, 328
 Hygrotrechus, 12.
 Hylidæ, 263.
 Hymenoptera, 30, 72; gall-producing, 43, parasitic, 38, 43; plant-eating, 43.
 Hypotricha, 229.

I

Ichneumon flies, 30.
 Icteridæ, 293, 317.
 Idylia, 219.
 Iguanidæ 268-269.
 Importation of mouse, 318.
 Increase of exotic species, 283.
 Indigo bird, 285.
 Infusoria, 222, 229.
 Insectivora, 327, 331.
 Intelligence of ants, 35.
 Iphiclides, 18.
 Isopoda, 112.

J

Jay, 294.
 Jelly-fishes, fresh-water, 208; life history of, 210; salt-water, 208.
 Jigger, 71, 95.
 Jingle shells, 191.
 Julidæ, 79.
 Julius, 76, 77, 79.
 Jumping mice, 321.
 Jumping spiders, 90, 91, 96, 321.
 June-bugs, 50.

K

Kallima, 20.
 Katydids, 6, 15.

- Key to classes of Echinodermata, 203; principal families of Acrididæ, 2; Coleoptera, 58-61; Hymenoptera, 42-43; Lamellibranchiata, 188; Lepidoptera, 41-42; Myriapoda, 78; Orthoptera, 14; Polychæta, 159; Pulmonates, 161; principal genera of Daphnidæ, 126; Lamellibranchiata, 191; to genus Lithobius, 79; to chief orders of Birds, 314-317; Entomotraca, 130; Gastropoda, 160; Malacostraca, 122; species of Earthworm, 143; of Lithobius, 79.
- Killer whale, 325.
- Killifish, habits, food of, 242.
- Kingbird, 296.
- Kingfisher, 300.
- Kitchen-middens, 188.
- L
- Lacerta, 270.
- Lacertidæ, 270.
- Lachnosterna, 50.
- Ladybird beetles, 55, 61.
- Lamellibranchiata, key to families of, 188.
- Lamellicornidæ, 58.
- Lamellicorn beetles, 49-50, 58; leaf-eating, 50; scavengers, 50.
- Lamprey, 245.
- Lamprey eels, 252.
- Lampyridæ, 51, 60.
- Land-locked fishes, 230.
- Language of ants, 36.
- Laniidæ, 289, 316.
- Lanius, 290.
- Larks, 295.
- Larval habits, of beetle, 45; grasshopper, 3-4; lobster, 116.
- Laterigradæ, 89, 96.
- Leaf beetles, 61.
- Leaf-cutting ants, 37-38.
- Leaf-eating lamellicorns, 50.
- Leaf-hopper, 44.
- Leaf-miners, 42.
- Leaf-rollers, 42.
- Lecanium, 13.
- Ledidæ, 187, 188, 191.
- Leeches, 139-140.
- Lemurs, 329.
- Leopards, 328.
- Leopard frog, 266.
- Lepidonotus, 147-148, 159.
- Lepidosteus, 248.
- Libinia, 108.
- Life history, of mosquito, 68; Unionidæ, 179-180.
- Light, effect of, on development, 333.
- Limacidæ, 161.
- Limacinidæ, 177.
- Limax, 161-164.
- Limnæa, habitat of, 166.
- Limnæidæ, 161.
- Limpets, 170, 177; economic importance of, 170.
- Limulus, 114.
- Line-weavers, 87, 96.
- Liobunum, 93-94.
- Lions, 328.
- Lithobiidæ, 78.
- Lithobius, 74, 75, 78, 79.
- Littorina, 167-168, 175; littorina, introduction, 167; range, 167; spread, 283.
- Littorinidæ, 175.
- Liver-flukes, 153-154; life history of, 154-155; stages of, 156.
- Lizards, 268; fossil, 272.
- Llamas, 326.
- Loxosteles, 100, 103, 113; abnormalities in, 119; development of, 115; embryos of, 116; enemies of, 102; moulting of, 103; protection of, 102.
- Locust borer, 55.
- Locusts, 14, 15; of old world, 2.
- Locustidæ, 1, 15.
- Loligo, 172.
- Long-horned beetles, 54.
- Long-horned grasshoppers, 15.
- Long-horns, 61.
- Lophobranchii, 244, 253.
- Lost parts, regeneration of, 118.
- Louse-fly, 70.
- Loxia, 284.
- Lucanidæ, 49, 58.
- Lucanus, 49.
- Lucius, 243.
- Lumbriculidæ, 144.

- Lycænas, 22.
 Lycosa, 91.
 Lycosidæ, 92.
 Lynceidæ, 131.
 Lynx, 328.
- M
- Macaque, 330.
 Macroactylus, 50.
 Microlepidoptera, 22.
 Mactra, 183.
 Mactridæ, 182, 189.
 Maggots, rat-tailed, 65.
 Malacostraca, 97, 111, 125.
 Maldanidæ, 159.
 Mammalia, 318, 331.
 Manatee, 324.
 Mandrills, 330.
 Mantidæ, 8, 14.
 Margaritana, 191.
 Marmosets, 324.
 Marsupalia, 322, 331.
 Martens, 328.
 Maryland yellow-throat, 288, 289.
 May beetles, 50.
 May-flies, 10.
 Meadow grasshopper, 6.
 Meadow-lark, 293.
 Meal-beetles, 61.
 Meal-worms, 52.
 Mealy bug, 14.
 Measuring-worms, 42.
 Medusa, 211.
 Megascops, 298.
 Melampus, 161, 176.
 Melanoplus, 2.
 Meloidæ, 61.
 Melophagus, 70.
 Metacrinus, 202.
 Metallic wood-borers, 51, 60.
 Metamorphosis, of Amphibia, 260; Anodonta, 180; beetles, 44; crayfish, 117; dragon-flies, 9; fly, 63; frog, 335; Hemiptera, 12; Lepidoptera, 16; liver-fluke, 152; lobster, 116; Neuroptera, 11; Orthoptera, 1; starfish, 194.
 Metridium, 214, 215.
 Microhydra, 208.
 Microlepidoptera, 22.
 Midgots, 62.
 Migrations of birds, 309.
 Milk-snake, 276.
 Mimicry, 18-21; flies, 65.
 Minks, 328.
 Minnows, 242, 253.
 Minyas, 214.
 Mniotilidæ, 287.
 Mocking-bird, 287.
 Modiola, 185.
 Mole crabs, 123.
 Mole cricket, 5.
 Mollusca, 160, 178.
 Monarch, 22.
 Mongoose, 328.
 Monkeys, 330.
 Monotremata, 321.
 Morone, 234.
 Morula, 336.
 Mosquito, 68.
 Motacillidæ, 317.
 Moths, 22.
 Moulting, 103.
 Mourning cloak, 21.
 Mouse, distribution of, 318; food of, 319; habits of, 319; importation of, 318.
 Mud-daubing wasp, 82.
 Mud eel, 255, 256.
 Mud fishes, 252.
 Mud puppy, 257.
 Mud wasps, 34, 43.
 Muricidæ, 169, 175.
 Mus, 321.
 Muscidæ, 61, 64, 72.
 Muskallunge, 242.
 Muskrat, 321.
 Musk turtle, 276.
 Mussels, 120, 190.
 Mustelus, 246.
 Mya, 182, 183.
 Myidæ, 182, 189.
 Myrmica, 37.
 Mytilidæ, 184, 190.
- N
- Naidæ, 144.
 Nais, 137-138, 144.
 Narcomedusæ, 221.

- Natatores, 305, 314.
 Natica, 168, 175.
 Naticidæ, 175, 176.
 Nautilus, 173.
 Nebalia, 122.
 Necturus, 257, 335.
 Nemathelminthes, 386.
 Nematocera, 61, 66.
 Nematus, eggs of, 40.
 Nemertini, 158.
 Nephelis, 140.
 Nereidæ, 159.
 Nereis, 136, 138, 145, 146, 159; food and habitat of, 145.
 Nest, of barn-swallow, 292; of chimney-swift, 302; of pewee, 296.
 Neuroptera, 11-12.
 Newts, 254, 362; how to capture, 255.
 Night-hawk, 303.
 Nightingale, 285.
 Nile varanus, 269.
 Noctuidæ, 27-28, 41.
 Norwegian lobster, 113.
 Notodelphys, 263.
 Notolophus, 28.
 Nuculidæ, 191.
 Nuthatches, 286.
 Nymphs, 21.
- O
- Obelia, 210.
 Odd-toed ungulates, 327.
 Odonata, 9.
 Œstridæ, 64.
 Oligochæta, 132, 136, 139.
 Oniscus, 112.
 Operculum, of worms, 151; of fish, 233.
 Ophidia, 280.
 Ophion, 39.
 Ophiuroidea, 198, 203.
 Opisthobranchiata, 161.
 Opisthobranchs, 164, 170-171; degeneration of shell of, 162.
 Opossum, 322-323.
 Orang-utan, 330.
 Orbitelariæ, 86, 96.
 Orb-weavers, 86, 96.
 Orbweb, diagram of, 86; of *Epiera*, 87; nomenclature of parts of, 86.
 Orbweb spiders, 80.
 Orca, 325.
 Orchard oriole, 293.
 Orchelium, 6.
 Ornithorhynchus, 321.
 Orthoptera, 1.
 Orthosoma, 54.
 Osmerus, 230.
 Ostracoda, 127, 131.
 Ostrea, 187.
 Ostreidæ, 190; economic importance of, 187.
 Ostrich, 307; habits of, 307-308.
 Otter, 328.
 Owllet moths, 27-28, 41.
 Owls, 298.
 Oxen, 326.
 Oxyrhyncha, 123.
 Oyster drill, 169.
 Oysters, 187-188, 190.
- P
- Paddlefish, 247.
 Paguridæ, 105, 123.
 Painted turtle, 276.
 Palæmonetes, 104.
 Palinurus, 101.
 Pallene, 95.
 Palm-crab, 107.
 Pandoridæ, 189.
 Pandorus, 23.
 Panopeus, 109.
 Papilionidæ, 41.
 Papilio, 21.
 Paramecium, 222, 229; food of, 224; fusion of, 229; habitat of, 224; rate of division, 229.
 Parasites of fly, 63.
 Parasitic, flies, 70; Hymenoptera, 43; worms, 158.
 Paridæ, 286, 316.
 Parrots, 297.
 Partridges, 304.
 Passenger pigeon, 303.
 Passer, 281-282.
 Passeres, 315.

- Patella, 170.
 Pauropus, 77.
 Pearl-bearers, 185; fishery, 185-186.
 Peccaries, 326.
 Pecten, 186.
 Pectinatella, 143.
 Pectinidæ, 190-191; locomotion of, 186.
 Pedicellina, 141.
 Pelicans, 306.
 Perches, 235, 252.
 Peritricha, 229.
 Petrels, 306.
 Petricolidæ, 189.
 Petromyzon, 245.
 Pewee, 296; nest of, 296.
 Pheasants, 304; range of, 305.
 Phalangina, 93.
 Pharyngognathi, 93.
 Phasmidæ, 7, 15.
 Phasmomantis, 8.
 Philampelus, 23.
 Philinidæ, 176.
 Phoca, 328.
 Pholadidæ, 181, 188.
 Pholis, 237.
 Photuris, 52.
 Phrynosoma, 269.
 Physa, 161, 167; food of, 166; habitat of, 166.
 Physalia, 213.
 Physiological division of labor, 120.
 Physostomi, 253.
 Phytophaga, 43.
 Pickerels, 242.
 Pickerel frog, 266.
 Pieris, 21; rapæ, increase and spread of, 283.
 Pigeons, 304.
 Pigs, 336.
 Pike, 242.
 Pimpla, 37.
 Pinworm, 153.
 Pine borers, 53.
 Pinnotheres, 109-110.
 Pipa, 262; with embryos, 263.
 Pipe-fishes, 244, 253.
 Pipidæ, 263.
 Piranga, 293.
 Piroplasma, 228.
 Pisidium, 191.
 Pithecanthropus, 331.
 Planarians, abnormalities of, 155; fresh-water, 153; regeneration of, 154.
 Planorbis, 167; eggs and habitat of, 167.
 Plant-eating hymenoptera, 43.
 Plant galls, 67.
 Plant lice, 14.
 Platyonichus, 110.
 Platypsylla, 56.
 Plectognathi, 253.
 Plethodon, 259.
 Plethodontidæ, 259, 267.
 Pleurodelidæ, 267.
 Pleurotomidæ, 176.
 Plovers, habitat of, 305.
 Plumatella, 142.
 Plume-moths, 42.
 Podophora, food and habitat of, 225.
 Podopthalmata, 122.
 Poisonous spiders, 91-92.
 Polistes, 33.
 Polychæta, 136, 148.
 Polycirrus, 149-150.
 Polydesmidæ, 79.
 Polydesmus, 77, 79.
 Polymorphism in butterflies, 17.
 Polyphemidæ, 131.
 Polyxenidæ, 78.
 Polyzoniidæ, 79.
 Pond snail, habitat of, 166.
 Portuguese man-of-war, 213-214.
 Postembryonic development of frog, 334.
 Pouched gopher, 320.
 Prairie dog, 320.
 Prawns, 104, 124.
 Praying-mantis, 8, 14.
 Primates, 329, 331.
 Prionus, 54.
 Prosobranchiata, 160.
 Protection, of birds, 312; of lobster, 102.
 Protective resemblance, 18-21.
 Proteidæ, 257, 266.
 Protozoa, 222; relations to man, 228; reproductive capacity of, 228.

- Psammobiidæ, 189.
 Psittaci, 297, 315.
 Psoroptes, 94.
 Pterophoridaæ, 42.
 Pulex, 70.
 Pulmonata, 160, 161, 164, 165; aquatic, 166.
 Pumpkin-seed sunfish, 236.
 Pupa, 16, 165.
 Pupidæ, 385.
 Pupipara, 61.
 Purple grackle, 294.
 Pyralidæ, 20, 42.
 Pyramidellidæ, 174.
- Q
- Quail, 304.
 Quadrate, 232.
 Quiscalus, 294.
- R
- Raccoons, 328.
 Races of tame mice, 319-320.
 Rails, 305.
 Rana, 265.
 Ranidæ, range of, 265.
 Raptors, 298, 315.
 Rat, habits of, 319.
 Rat-tailed maggots, 65.
 Rattlesnake, 278.
 Rays, 252.
 Razor clams, 188.
 Razor shell, 182.
 Red-eyed vireo, 289-290.
 Red-headed woodpecker, 301.
 Reefs: barrier, coral, fringing, 217.
 Redpoll warbler, 288.
 Red-winged blackbird, 293.
 Reduvius, 12.
 Regal moth, 25.
 Regulus, 287.
 Regeneration, of earthworms, 134: flat worms, 153; frog's egg, 334; Hydra, 219; lost parts of lobster, 118; planarians, 154.
 Relationships of earthworms, 132.
 Reproductive capacity of protozoa, 228.
 Reproduction, 332.
 Reptiles, 268.
 Resistance of earthworms, 134.
- Retitellaridæ, 87, 96.
 Rhea, 307.
 Rhinoceroses, 327.
 Rhizopoda, 229.
 Rice bird, 294.
 Rissoidæ, 174.
 Robber-flies, 65, 72, 73.
 Robin, 285.
 Rock-eel, 236, 237.
 Rodentia, 320, 331.
 Rodents, 320.
 Rose-breasted grosbeak, 285.
 Rose-bug, 50-51.
 Round worms, 151.
 Routes of bird migration, 309.
 Rove beetles, 47, 57, 58.
 Ruby-crowned kinglet, 285.
 Ruby-throated humming-bird, 302.
 Ruffed grouse, 304.
 Runners, 60.
 Running beetles, 45.
 Running spiders, 91, 96; habits of, 89.
- S
- Salmo, 233; skull of, 232.
 Salmonidæ, 230, 231; distribution of, 231; spawning of, 231-233.
 Salamander, 259.
 Saltigradæ, 90, 96.
 Sand dollars, 200-201.
 Sandpipers, 305.
 Sauria, 268, 280.
 Saw-fly, eggs of, 40; larvæ, 39.
 Saxicavidæ, 189.
 Saxicolidæ, 315.
 Scalariidæ, 174.
 Scale bug, 14.
 Scale insect, 13.
 Scaled worm, 148.
 Scallops, 190.
 Scaly ant-eater, 323.
 Scansores, 299, 315.
 Scaphandridæ, 176.
 Scarlet tanager, 293.
 Scavengers, Diptera, 72; Lamellicorns, 50.
 Schizopod larva, 116.
 Schizoneura, 14.
 Scolopendra, 75, 76, 78.

- Scolopendrella, 78.
 Scolopendridæ, 78.
 Scolytidæ, 53, 61.
 Screech owl, 298, 299.
 Sculpin, 236, 252.
 Scutigera, 75, 78.
 Scutigeridæ, 78.
 Scyphozoa, 214, 220.
 Sea-cows, 324.
 Sea-crayfish, 113.
 Sea-cucumbers, 204.
 Sea-lilies, 203.
 Sea-lions, 329.
 Sea-mats, 218.
 Sea-mouse, 148.
 Sea-spiders, 107.
 Sea-squirts, 218.
 Sea-urchins, 204; food and habitat of, 199-200.
 Sea-walnuts, 219.
 Seal, 328, 329.
 Searcher, 46.
 Sedentary polychæta, 148.
 Selachians, 246.
 Selachii, 252.
 Semelidæ, 189.
 Serpent stars, 203; description and habitat of, 199.
 Serpula, 151, 159; tube, 151.
 Serpulidæ, 159.
 Sertularia, 210.
 Sexton beetles, 48.
 Sexual dimorphism of spiders, 92.
 Shad, 253; range, 243-244.
 Sharks, 252.
 Sharp-shinned hawk, 298.
 Sheep, 326.
 Sheep-tick, 70.
 Sheep scab, 94.
 Shipworms, 188.
 Short-horned diptera, 64.
 Short-horned grasshoppers, 51.
 Short-winged beetles, 47.
 Shrews, food of, 327.
 Shrike, 289.
 Shrimps, 104, 124; value of catch, 111.
 Sididæ, 131.
 Silk-worms, 42.
 Silpha, 48.
 Silphidæ, 48, 60.
 Silversides, 236, 252.
 Simia, 330.
 Simuliidæ, 67.
 Simulium, 67.
 Siphonophora, 212-213, 220.
 Siphonata, 178.
 Siren, 255, 256.
 Sirenia, 331.
 Sirenidæ, 255, 266.
 Sitta, 287.
 Sittidæ, 316.
 Skunks, 328.
 Sloths, 323; two-toed, 324.
 Slugs, 132, 160, 162; apparent absence of shell in, 162; economics of, 162; food of, 161-162; habitat of, 161; species of, 162.
 Smelt, 230, 253; artificial propagation of, 231; economic importance of, 230; habitat of, 230; range of Atlantic form of, 230-231; value of Atlantic fishery, 231.
 Snapping beetles, 51.
 Snapping turtles, 275.
 Snipes, habitat of, 305.
 Snout beetles, 61.
 Snow-bird, 285.
 Snowy owl, 299.
 Social bees, 31.
 Social life of ants, 36.
 Soft-shelled clams, 189.
 Solaster, 197-198.
 Solemyidæ, 189.
 Solenidæ, 182, 188.
 Song-sparrow, 285.
 Song-thrush, 285.
 Sow-bug, 112.
 Spanish fly, 58.
 Sparrow-hawk, 299.
 Speckled tortoise, 276.
 Spelerpes, color of, 259; development of, 261-262; habitat of, 260.
 Spheg, 82.
 Sphingidæ, 22, 41.
 Sphinx moth, 23.
 Spiders, 80, 92; ballooning habits of, 83-84; classification of, 85; food of,

- 82; poisonous, 91-92; sexual dimorphism of, 92; spinning habits of, 83; wandering, 88.
- Spider-crabs, 107, 123.
- Spider webs, economic importance of, 90.
- Spinning habits, in spiders, 83.
- Spiny ant-eater, 322.
- Spiny lobster, 101.
- Spirulidæ, 174.
- Spizella, 285.
- Sponges, 205.
- Spontaneous generation theory, 223.
- Spoonbill, habitat of, 247.
- Spore of Infusoria, 223.
- Sporozoa, 227, 229.
- Spotted sandpiper, 306.
- Spreading adder, 276.
- Spring azures, 18, 22.
- Square crabs, 123.
- Squash bug, 13.
- Squids, 171.
- Squilla, 111.
- Squirrel, 320.
- Stable-fly, 61.
- Stag-beetles, 49, 58.
- Staphylinidæ, 47, 58.
- Starfish, 192, 203; abnormalities of, 196; development of, 193-194; distribution and habitat of, 192; economic importance of, 193; food of, 193; larval stages of, 195; metamorphosis of, 195; systematic position of, 192.
- Stentor, 229; habitat of, 224-225.
- Sterna, 307.
- Sticklebacks, 238, 252.
- Stomatopoda, 111, 122.
- Storks, 305.
- Strongylocentrotus, 199.
- Sturgeons, 247; economic importance, habitat, food of, 247.
- Suckers, 241, 253.
- Suctorina, 225, 229.
- Sunfish, 235, 252.
- Swallows, 292.
- Swarm of bees, 32.
- Swifts, 301, 302.
- Sycon, 206.
- Syllidæ, 159.
- Sylvicolidæ, 317.
- Sylviidæ, 285, 315, 316.
- Synapta, 202, 203.
- Synotus, 329.
- Syrphidæ, 66, 73.
- Syrpus, 64.
- Tabanidæ, 65.
- Tabanus, 65, 66.
- Tænia, 157.
- Talorchestia, 112.
- Tanagers, 292.
- Tanagridæ, 292.
- Tapeworm, 156; human, 157.
- Tapirs, 327.
- Tarantula, 92.
- Teeth of fossil birds, 314.
- Teleostei, 252.
- Tellinidæ, 190.
- Tenebrio, 52.
- Tenebrionidæ, 52, 61.
- Tent caterpillars, 26; egg masses of, 26; nests of, 27.
- Terebellidæ, 159.
- Teredidæ, 181, 188.
- Teredo, 181.
- Termes, 11.
- Termites, 11.
- Terns, 306, 307.
- Terrapene, 275.
- Territulariæ, 85, 95.
- Testudinidæ, 275.
- Texas fever in cattle, 228.
- Thalassinidæ, 105, 124.
- Theclæ, 22.
- Theridium, 80, 82; food of, 82.
- Thomisus, 90.
- Thrushes, 385.
- Tineidæ, 29, 42.
- Tigers, 328.
- Tiger-beetles, 45.
- Tiger-moths, 24, 41.
- Tipulidæ, 68-69.
- Titmice, 286.
- Toadfishes, 252; habitat of, 236.
- Tornatinidæ, 176.
- Tortricidæ, 29, 42.
- Toucans, 299.

- Trachea of fly, 63.
 Tracheata, 387.
 Trachina, 152, 153.
 Trachomedusæ, 221.
 Trap-door spiders, 86.
 Tree-hoppers, 14.
 Trematoda, 385.
 Trepaugs, economic importance of, 202.
 Tree-sparrow, 285.
 Tree-toad, 265.
 Triangular crabs, 123.
 Trifloridæ, 177.
 Trilobites, 130.
 Trionychidæ, 274.
 Trionyx, 275.
 Trochidæ, 175.
 Trochilus, 302.
 Troglodytidæ, 287, 316.
 Troglodytes, 288.
 Trouts, 233, 253.
 True bugs, 12.
 True wasps 83.
 Tsetse-fly, 64.
 Tube-forming worms, 102.
 Tube-weavers, 88, 96.
 Tubifex, 136, 144.
 Tubificidæ, 144.
 Tubitelariæ, 88, 96.
 Tubularia, 208.
 Tubularian hydroid, 210.
 Tubularidæ, 208, 221.
 Tumble-bugs, 50, 57.
 Tunicata, 218, 251.
 Tunnel-weavers, 85, 96.
 Turbellaria, 385.
 Turdidæ, 285, 315, 316.
 Turdus, 286.
 Turkey-buzzard, 299.
 Turkeys, 304; wild, 305.
 Turtles, 273; range of, 274.
 Tussock moth, 28.
 Twin-spotted sphinx, 23.
 Tyrannidæ, 295, 315.
 Tyrannus, 296.
- U
- Unau, 324.
 Ungulata, 325, 331; even-toed, 326; odd-toed, 327.
- Unio, 178, 191.
 Unionidæ, 179, 180, 191.
 Urodela, 255, 266; development of, 261.
 Urosalpinx, 169, 175.
- V
- Varanidæ, 269.
 Variations in *Helix*, 165.
 Veneridæ, 180, 183, 190.
 Venus, 183.
 Vermetidæ, 174.
 Vertebrates, ancestry of, 248.
 Vespa, 34, 35.
 Vesper sparrow, 285.
 Vesperidæ, 43.
 Vespidæ, 33.
 Vireo, 288, 290.
 Vireonidæ, 288, 316, 317.
 Volvox, 226, 227.
 Von Baer's law, 336.
 Vorticella, 225, 229.
 Vultures, 298, 299.
- W
- Walking-sticks, 7, 15.
 Wall-eyed pike, 235.
 Walruses, 329.
 Wandering spiders, 88.
 Warblers, 285.
 Wasps, 30, 33, 43; social, 33.
 Water-dog, 257.
 Water moccasin, 279.
 Water scavengers, 60.
 Water snakes, 271.
 Water strider, 12.
 Weasels, 328.
 Weevils, 57.
 Whales, 324; feeding habits of, 325.
 Whippoorwill, 303.
 Whirligig, 60.
 White ants, 11.
 White-breasted nuthatch, 287.
 Whitefishes, 234, 253.
 White-lined horse-fly, 66.
 White-throated sparrow, 285.
 Wingless birds, 307.
 Wingless cockroach, 8.
 Wood-borers, 41.

Woodchuck, 320.
Wood frog, 266.
Woodpeckers, 301.
Wood-tortoise, 276.
Wood-thrush, 286.
Wood-warblers, 287.
Worms, tube-forming, 102.
Wrens, 287.

X

Xylotropidæ, 23, 41.

Y

Yellow bird, 285.
Yellow warbler, 288.
Yoldia, 187, 188.

Z

Zebra, 327.
Zebra swallow-tail, 18.
Zygænidæ, 41.
Zygodactyla, 212.

A TEXT-BOOK OF ZOÖLOGY

BY

T. JEFFERY PARKER, D.Sc., F.R.S.

Professor of Biology in University of Otago, Dunedin, N.Z.

AND

WILLIAM A. HASWELL, M.A., D.Sc., F.R.S.

Professor of Biology in the University of Sydney, N.S.W.

In two volumes, containing many illustrations

Cloth. 8vo. 2 vols. \$9.00, net

"The book deserves a warm welcome, and . . . will be found an invaluable aid not only to students of zoölogy, but also to a large number of those whose main interest lies in other branches of scientific study. Written with a clearness, accuracy, and method of a practised teacher, it is admirably illustrated with a profusion of figures — there are nearly twelve hundred in all — of the highest excellence."

— *Science*.

"This work, the significance and usefulness of which must be unqualifiedly conceded, represents an enormous amount of labor upon the part of two experienced teachers. Nor would we underrate the admirable mechanical features of the work and the educational portent of the issue of so large and costly a text-book upon a single branch of natural history. The intent and method of the authors are clearly set forth in the preface. After a general introduction and a section upon 'General Structure and Physiology,' there are presented in turn the twelve phylums recognized, viz.: Protozoa, Porifera, Cœlenterata, Platyhelminths, Nematelminths, Trochelminths, Molluscoïda, Echinodermata, Annulata, Arthropoda, Mollusca, and (occupying the whole of the second volume) Chordata, corresponding nearly with Vertebrates. The discussion of each class is based upon a more or less detailed account of the anatomy and development of one or more forms, fairly representative and commonly available. The second volume also contains a discussion of the mutual relationships of the Chordata and of the twelve phyla. The last seventy pages are devoted to Geographic Distribution, the Philosophy and History of Zoölogy, and Modern Literature; seven of the sixty writers recommended being American." — *The Nation*.

THE MACMILLAN COMPANY

NEW YORK

CHICAGO

BOSTON

SAN FRANCISCO

EXPERIMENTAL MORPHOLOGY

BY

CHARLES BENEDICT DAVENPORT, Ph.D.

Instructor in Zoölogy in Harvard University

PART I.

**Effects of Chemical and
Physical Agents upon
the Protoplasm**

Cloth. 8vo. \$2.60, net

PART II.

**Effects of Chemical and
Physical Agents upon
Growth**

Cloth. 8vo. \$2.00, net

“The material which is discussed has been well digested and is well arranged, and the style is on the whole clear and concise. The book is a readable one, and the descriptions and criticisms of the methods employed in experimentation, and the bibliographical lists at the conclusion of each chapter, contribute materially to the value the book possesses for both the morphologist and the physiologist.” — *Science*.

“In this second instalment of his valuable treatise, Dr. Davenport considers the effects of chemical and physical agents on growth. Plants lend themselves so readily to observations respecting growth that they have received from Dr. Davenport a degree of attention in this work which compels the student of plant physiology to accept his aid. On the whole, the editorial work has been wonderfully well done, and the errors are so few that they need not be mentioned here; they do not appear likely to mislead seriously any students who make use of the vast amount of material which has been gathered patiently, and for the most part has been well arranged.”

— *American Journal of Science*.

THE MACMILLAN COMPANY

NEW YORK

CHICAGO

BOSTON

SAN FRANCISCO







LANE MEDICAL LIBRARY

To avoid fine, this book should be returned on
or before the date last stamped below.

--	--

